

WOLFORD COLLEGE WOLFORD COLLEGE WOLFORD COLLEGE WOLFORD COLLEGE

1955

WOLFORD COLLEGE WOLFORD COLLEGE WOLFORD COLLEGE WOLFORD COLLEGE







complete  
8-20-55  
ed

For Reference

Not to be taken from this room

## Foreword

This is the story of an academic year at Wofford College. It is the story of buildings and playing fields, of classes and activities. Most of all, it is the story of the 600 men who worked and played here from September, 1955 until June, 1956.

Pictured on the left are a few of these men. The picture itself is posed; the idea that it conveys is as natural and unposed as any phase of college life can be. Wofford is a liberal arts school, and the "bull session"—as depicted on this end sheet—is an important part of the education that she has to give. Students, like faculty, have much to say that is worth the hearing.

In the better-than-200 pages of this 1956 BOHEMIAN, we have tried to record all of the other activities and ideas that were Wofford during the year. We realize that we have failed to do justice to many phases of life on the campus, but our camera has its limitations and we ask the reader's indulgence.

These are our efforts—and this is Wofford, 1956.

WOFFORD COLLEGE LIBRARY

NO. 378.05

cop. 2



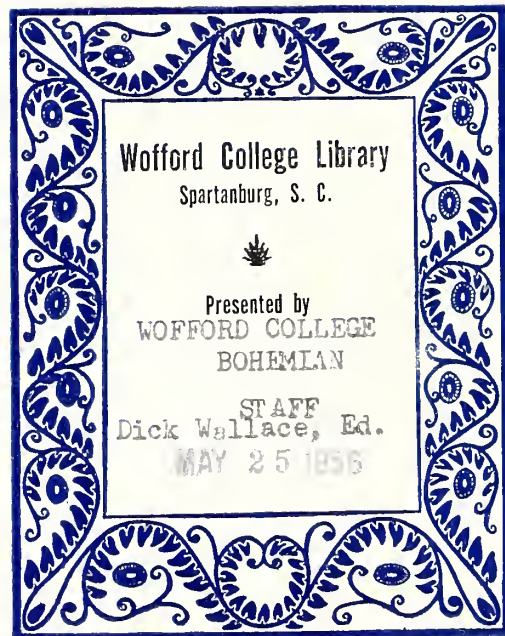

Wofford College Library  
Spartanburg, S. C.



Presented by  
WOFFORD COLLEGE  
BOHEMIAN

STAFF  
Dick Wallace, Ed.  
MAY 25 1956



1 · 9 · 5 · 6

# Bohemian

WOFFORD COLLEGE

*Dick Wallace*

5/26/56

DICK WALLACE  
EDITOR

RUSSELL KING  
BUSINESS MANAGER



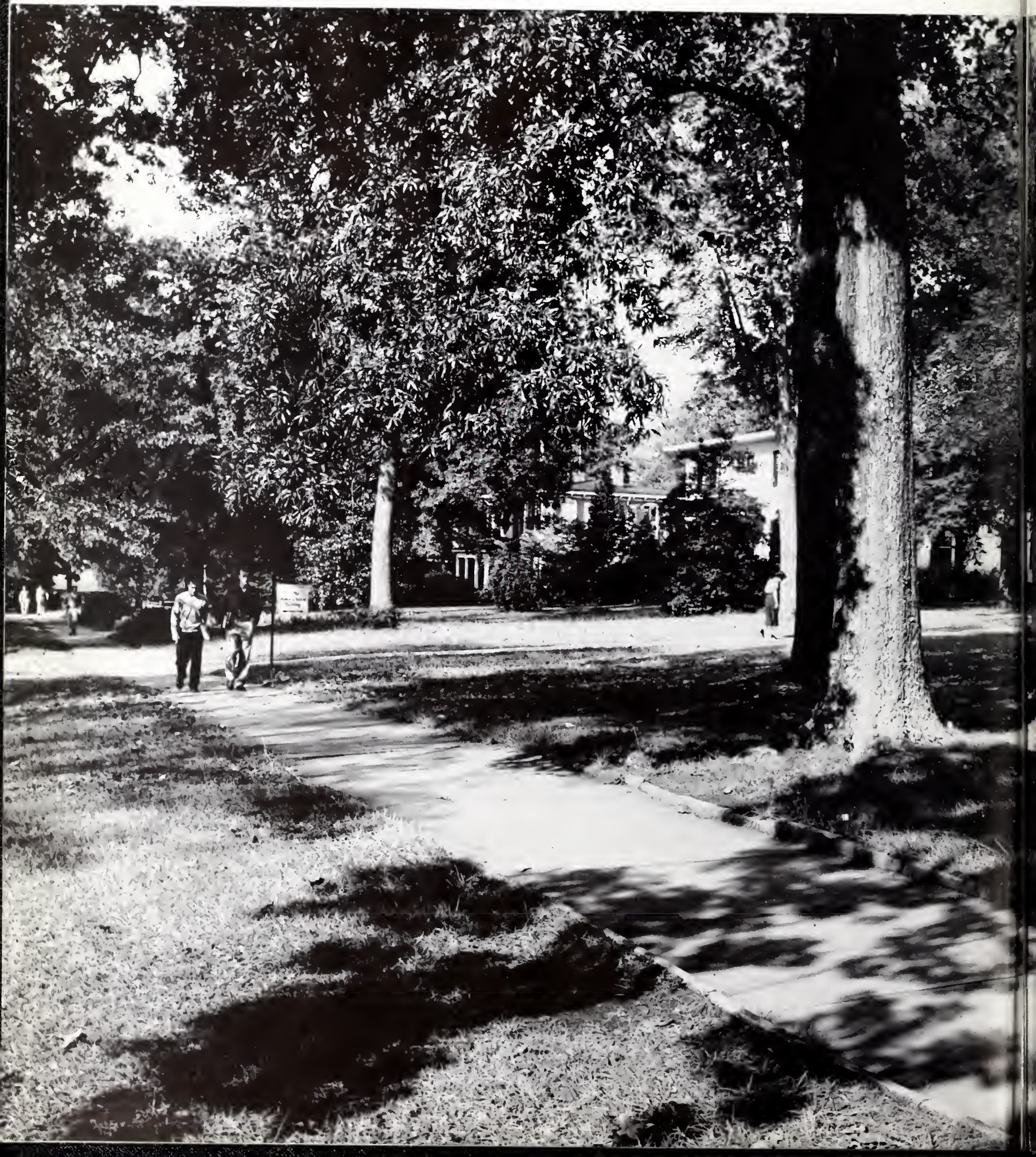



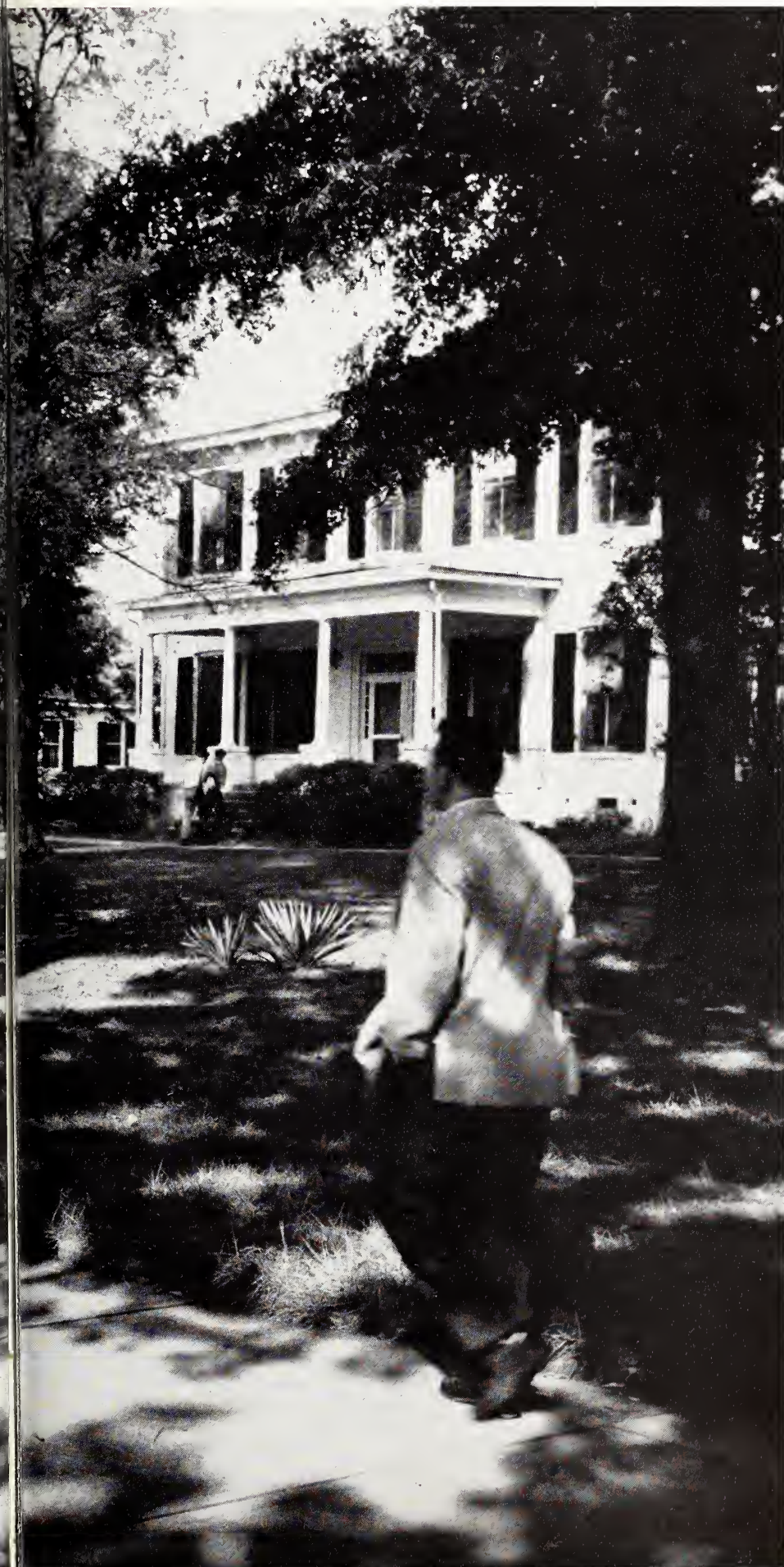

# Contents

PRESIDENT . . . . .	12
BOARD OF TRUSTEES . . . . .	13
ADMINISTRATION . . . . .	14
DEPARTMENTS . . . . .	20
DEDICATION . . . . .	30
EVENTS . . . . .	32
ORGANIZATIONS . . . . .	42
PUBLICATIONS . . . . .	58
HONORARIES . . . . .	67
ATHLETICS . . . . .	76
FOOTBALL . . . . .	80
BASKETBALL . . . . .	97
BASEBALL . . . . .	103
MINOR SPORTS . . . . .	107
MILITARY . . . . .	114
FRATERNITIES . . . . .	122
BEAUTY SECTION . . . . .	140
CLASSES . . . . .	144
SPONSORS . . . . .	192
ADVERTISEMENTS . . . . .	198



# This, is the Campus...

*"Old Main"*



*Main Gate*





*Greene Hall*

*Dupré Administration Building*

The heart of the campus and the Wofford physical plant is the Main Building. Old Main, designed by Edward C. Jones and built in 1851, was the College for many years. Tradition has it that the workmen were Negro slaves and during construction the west tower collapsed and killed one man. The same old tale also states that the mud bricks of the inner part of the walls were made and dried on what is now the front lawn. Walls have collapsed and years have come and gone, but Old Main still stands as a symbol of Wofford ideals, and according to all reports it will be with us for quite some time yet.

Black Hall, which has gone by the name of Alumni Hall and Archer Hall, was the first of the Dorms. It was a home for the Fitting School, the Frats, and now houses Frosh.

Greene stands as the newest of the dormitories, but work is expected to begin on another one this Spring. Built in a colonial style, Greene houses well over one hundred students and is the largest dorm at Wofford.







*Snyder Hall*

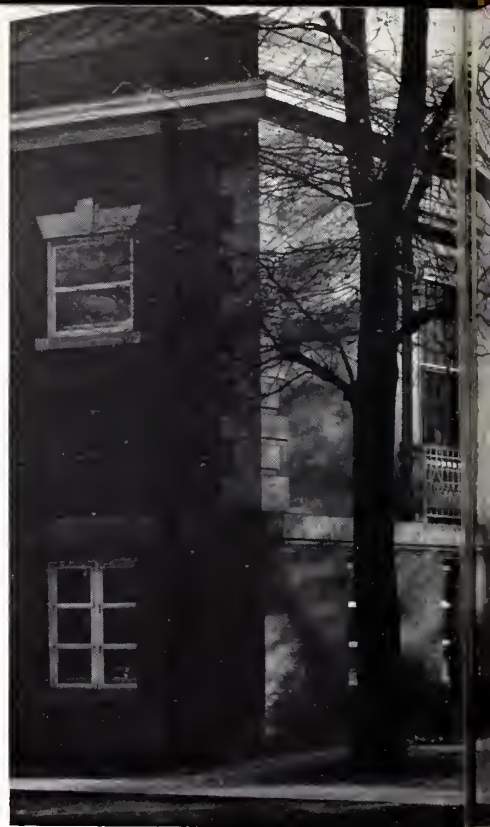

*Carlisle Hall*







*Whitefoord-Smith Library*

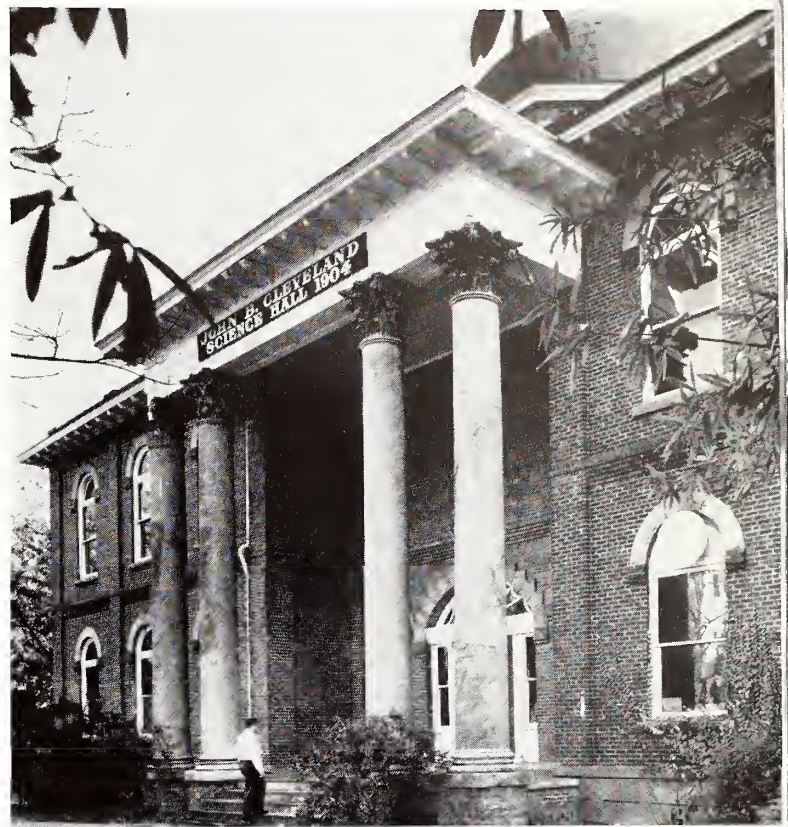

*Cleveland Science Hall*

*Andrews Field House*

Snyder was built at the turn of the century to house the old Fitting School. In the by-gone days it contained a cafeteria, but at present its useful purpose is a home for the majority of the Freshman class.

Carlisle was completed in 1912 and was ravaged by fire at least once; but thanks to renovations and repairs, it gives adequate housing for students and "Buice's Beanery", the local cafeteria.

The Library, the Science Hall, and the Field House compose the remainder of the physical facilities of Wofford. Plans for the future include a new dorm, a classroom building, and maybe a swimming pool to complete the Wofford physical plant.





and these,  
are the men...





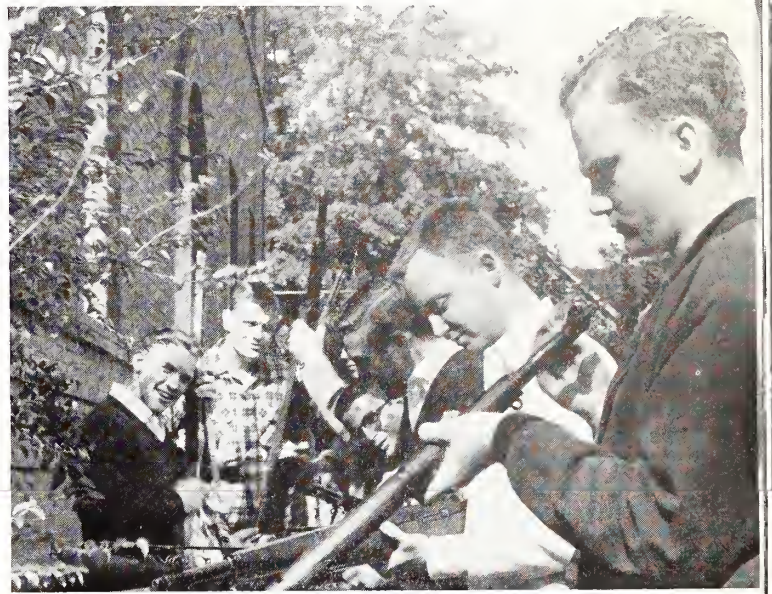

who are ...



# Wofford . . .











## Dr. F. Pendleton Gaines President

Dr. F. Pendleton Gaines became president in 1952 when this year's graduating class was just beginning its college adventure.

In these four succeeding years there have been many improvements on our campus. Black Hall was renovated, the chapel has been repaired and a new organ installed, and this year construction has begun on the new fraternity lodges.

While at Wofford Dr. Gaines has distinguished himself, and also added dignity to Wofford by the various honorary positions he has held. Last year he was elected as South Carolina's man of the year and this year he was elected president of the Conference of Church-Related Colleges in the South.





Seated, Left to Right: DR. F. PENDLETON GAINES, DR. J. O. SMITH, DWIGHT F. PATTERSON, *Chairman*; DR. ROBERT N. DuBOSE, REV. S. M. ATKINSON. First Row: MR. J. GRIER HUDSON, REV. J. F. TRAMMEL, MR. W. J. McLEOD, JR., MR. THOMAS T. TRAYWICK, MR. EDWIN P. CARROLL, REV. CELLIS L. WOODWARD, REV. T. C. CANNON, REV. T. E. JONES. Second Row: MR. W. CANTEY SPROTT, MR. F. D. EVANS, SR., MR. JAMES A. CHAPMAN, REV. M. E. DERRICK, DR. E. E. GLENN, MR. H. M. GILBERT, MR. ROGER MILLIKEN (Not Shown in Photo).

## Board of Trustees

The average undergrad is apt to think of Wofford's Board of Trustees as a group of money-minded men, who all too often frown on the things that students most enjoy doing. The *BOHEMIAN* begs to differ with this opinion—the action of the Board, this year alone, is a living refutation of the idea. Headed by Dwight F. Patterson, our Trustees, as of December, have voted in a fraternity lodge system, authorized the construction of a new dormitory and student activities center, helped to push the Wofford Fund Drive past the half-way mark, and have granted a number of increases in professors' salaries. For this work, for their fine influence in our state, we "tip our hats" to the Board.

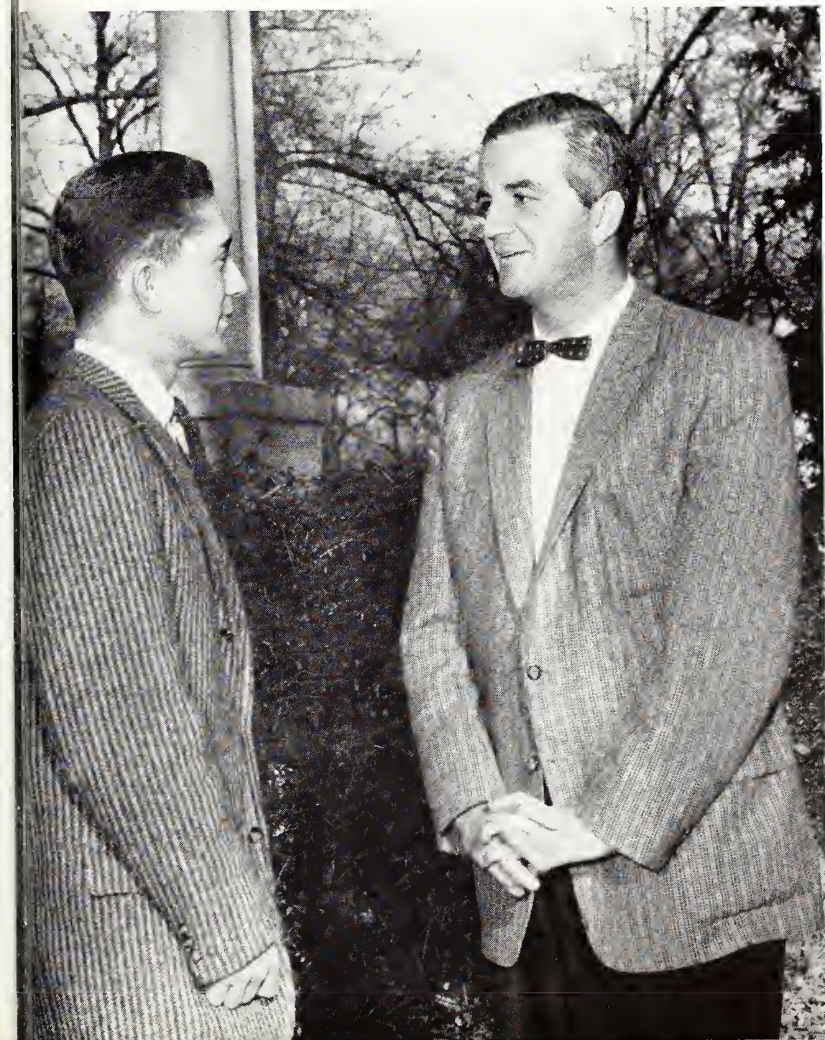





PHILIP STANHOPE COVINGTON  
*Dean of the College*

HAROLD STEVEN SMITHYMAN  
*Bursar*



Deans  
and  
Administration





SAMUEL FRANK LOGAN  
*Registrar and Director of Admissions*

## Deans and Administration



ROBERT ARTHUR BRENT  
*Dean of Students*



## Administration



RAY MAXWELL ALLEN  
*Director of Religious Activities*



LATHAN MIMS  
*Director of Public Relations and  
Alumni Affairs*



DEL EDWARD ROBERTSON  
*Business Manager of Athletics*

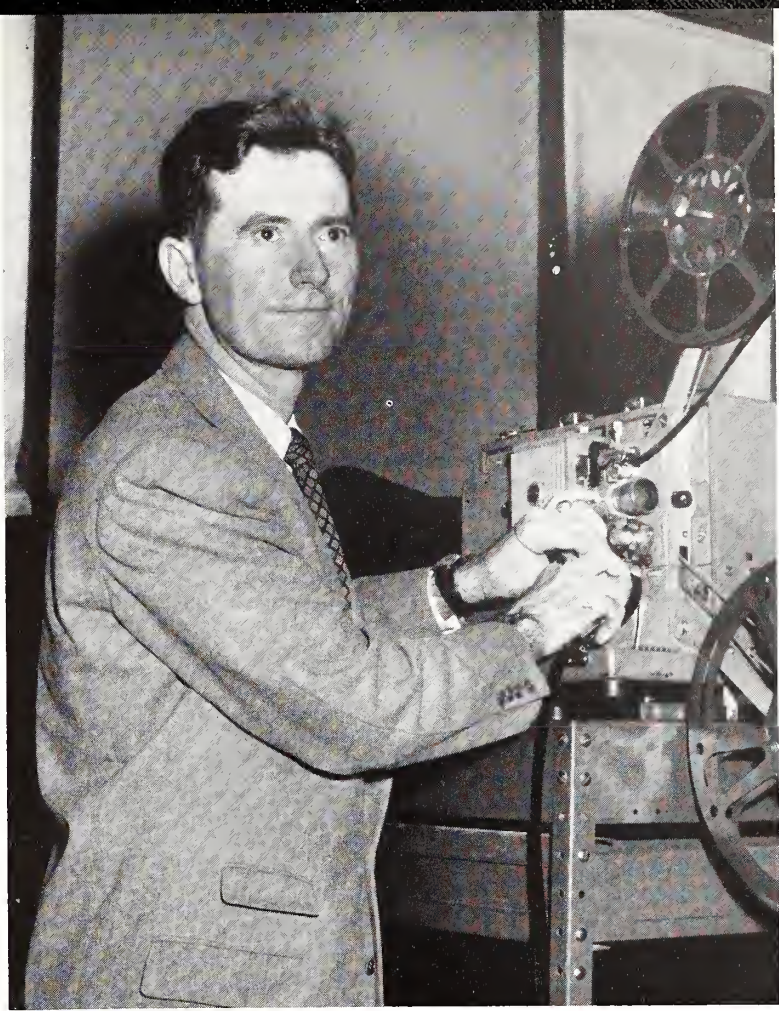

HEBERT HUCKS, JR.  
*Librarian*



JOHN ROBERT CURRY  
*Superintendent of Grounds and Buildings*



WILLIAM EARLE BUICE  
*Director of Food Services  
and Canteen*





MRS. HELEN B. UPTON  
*Assistant Director of Public Relations and  
Alumni Affairs*

MRS. ELIZABETH BROCKMAN  
*College Nurse*



## Administration



MRS. ANNIE J. DANIEL  
MRS. L. M. KENNEDY  
MISS ANNE D. JONES  
*Hostesses*



*First Row:*

MRS. JULIA CATO  
DORIS ANNE BURGESS  
MRS. MARY LOUISE GAINES

*Second Row:*

MRS. GWEN PETTIT  
SHIRLEY COBB  
MRS. PEGGY BUCHANAN

*Third Row:*

MRS. ELIZABETH C. BRYANT  
EMMALA YOUNG  
MRS. BETTY FLYNN  
MRS. ELIZABETH MILLER  
BLANTON

*Secretaries*



CLAUDE E. AULL

*Assistant to the Director of Food Service*

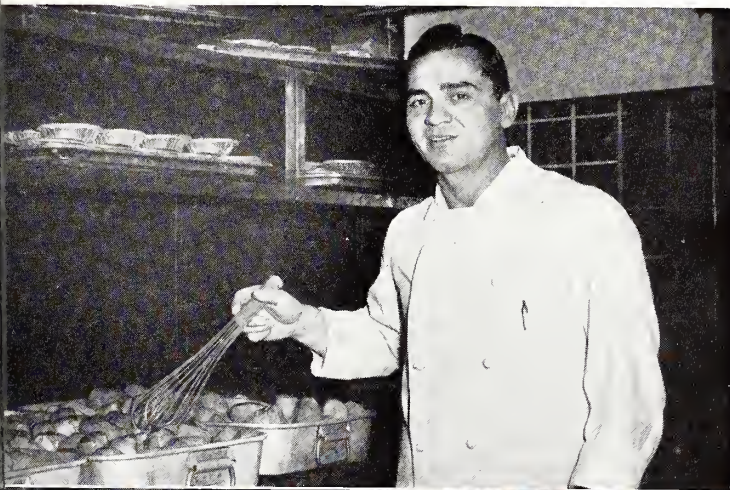

G. S. COLEMAN  
*Maintenance Staff*

## Administration

MRS. SUMTER WINGFIELD  
*Assistant Librarian*







## The Faculty

Through the years, Wofford's strength and reputation has depended upon the dedicated men who served as faculty members. In a very real sense the faculty has been the college.

This year the BOHEMIAN, in an attempt to give due credit to all, presents the faculty by departments. We believe the men pictured in the following departmental shots represent as fine a group of teachers as a school could hope to have.



## Biology

The Biology Department, directed by Professor Leonard, is designed to train the student in careful and accurate observations, to familiarize him with the more common aspects of nature and to give him some insight into the fundamental laws of life. Many of the Biology majors at Wofford are preparing for the medical profession.



LEONARD, PATTERSON, DOBBS

LOFTIN, PATTERSON, CAVIN



## Chemistry

Under the guidance of Dr. Loftin, the purpose of the Chemistry Department is two-fold. First, the department provides an opportunity for students majoring in other fields to become acquainted with the basic principles and concepts of general chemistry, and second, in the advanced courses such as organic chemistry, qualitative and quantitative analysis, the advanced chemistry students have an excellent opportunity to prepare themselves for professional work or graduate study.





ANDREWS, CAUTHEN, ENGELSON

## Economics and Business Administration

The Economics and Business Administration Department at Wofford gives the student, in the introductory courses, an opportunity to acquaint himself with an understanding of the organization and underlying principles of our economic life. This department, under the direction of Dr. Cauthen, also offers more advanced courses which further acquaint the student with the problems and principles involved in banking, public finance and international trade. In this department the student has a fine opportunity to prepare to take his place in the business world in an administrative capacity.

## Education and Psychology

Under the leadership of Dr. Ward, the Education and Psychology Department at Wofford gives the student an opportunity to meet the requirements for the teaching profession and also a chance to prepare himself for further work in the rapidly expanding field of Psychology. In the Education Department the student studies educational processes and procedures, with emphasis on the underlying psychological principles. Major work in Psychology leads chiefly toward clinical psychology, vocational guidance and personnel management.

WARD, BRITT





## English

The English Department at Wofford is designed to give all students a general understanding of literature, stimulate interest in this field, and provide an opportunity to develop a creative writing ability. Under the direction of Dr. Hunter, the English Department offers to the students majoring in this field a wide variety of courses which cover many of the avenues of both English and American writing.



LOOMIS, HUNTER, FRANTZ, COATES

SALMON, ADAMS, BOURNE



## Foreign Languages

The first object of the Foreign Languages Department, headed by Professor Salmon, is to teach the student to read the languages readily, with a view to literary appreciation and as an aid in the pursuit of other studies. There is offered here a wide range of studies including both elementary and more advanced courses in French, German, Greek and Spanish.



## History

In both required and elective courses, the Department of History, under Dr. Cauthen, is designed to furnish the essential historical background for an understanding of contemporary society with its national and international problems. By providing elective courses in such fields as Ancient, American, Southern and South Carolina History, this department gives the student an opportunity to more completely understand his world and see it in its proper perspective.



CAUTHEN, JONES

PEGRAM, HILL



## Mathematics

The Mathematics Department is guided by Dr. Hill. In the advanced elective courses Math students delve deeply into such studies as calculus, solid analytical geometry, differential equations, and vector analysis. In the required math courses students study such things as trigonometry, quadratic equations, the binomial theorem, and others. The mathematical knowledge gained from these courses is for non-math students, of course, valuable, but probably more important than this is the logical and precise method of "mathematical thinking" that the student acquires. This method of thinking can be applied to any subject or any problem in life.



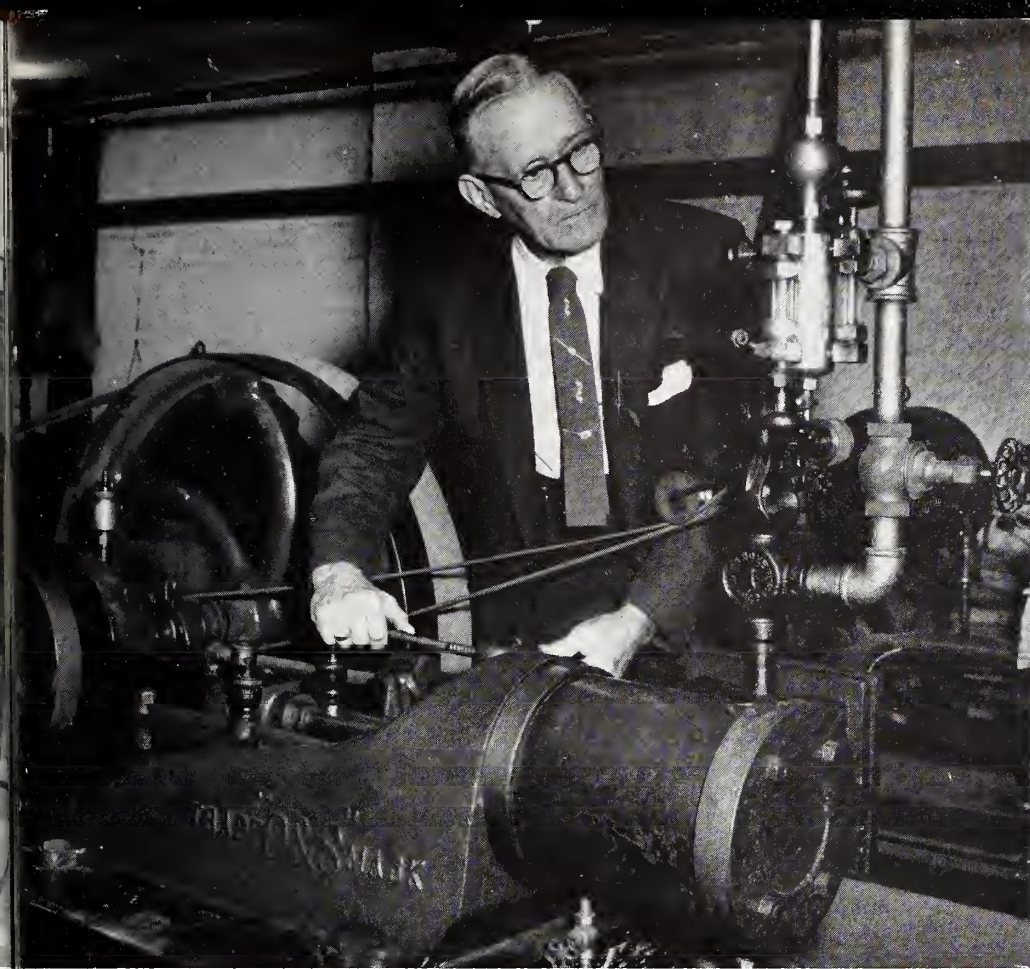

SHULER

## Applied Math

The Applied Math Department, headed by Professor Shuler, is oriented to give the student a general background in the fields of mechanical drawing, electricity, and surveying. The instruction is composed of both lecture and laboratory sessions with special emphasis being given to farm surveying, terracing, and blue printing.

*Seated:* RUSSELL, BOTTOMLY, WALKER. *Standing:* WILSON, JONES, SUTPHIN, TINDALL.

## Military Science

Courses in the Military Science Department are subdivided into several subcourses, each being complete within itself and forming the basis for more advanced training the following year. The department is under the command of Lt. Col. Bottomly. A minimum of one hour per week of leadership, drill and exercise of command is included in each course in the form of practical work on the drill field.







MOYER

## Music and Art

The Music and Art Department, under the direction of Professor Moyer, is designed to introduce the student to a broad world of music and art, and to help break down the technical aspects which may cause these studies to seem foreign to him. Attention is given to its inner workings, its historical traditions and its luminous creative spirits. The student is guided in the art of general listening. In the study of art problems are related to human needs such as are found in home, community, and religion. In general this department provides each student with an opportunity to broaden himself culturally.

COLLOMS

## Philosophy

The courses in the Department of Philosophy under Dr. Colloms are designed to teach the student the principles of correct thinking, the nature and scope of philosophical inquiry, and to acquaint him with life and thought of the great philosophers of the Western world, both past and present.





## Physical Education

The purpose of this Department, under the guidance of Professor Scheerer, is to promote health, growth, and development of the body. The various activities included in its program are: calisthenics, tumbling, gymnastics, volleyball, mass athletics, and others. This department also provides courses in physical education whereby a student may be prepared to teach physical education and coach in a high school.



WALKER, SCHEERER

PETTIS

## Physics and Geology

In the Department of Physics and Geology, headed by Professor Pettis, students have an opportunity in the general courses to examine such concepts and fields as heat, wave motion, electricity and light. In the advanced courses the students become acquainted with mechanics, theoretical physics, geology and navigation. Many laboratory sessions are included in the courses. In the geology course students have an opportunity to utilize the fine rock and fossil collection at Wofford.

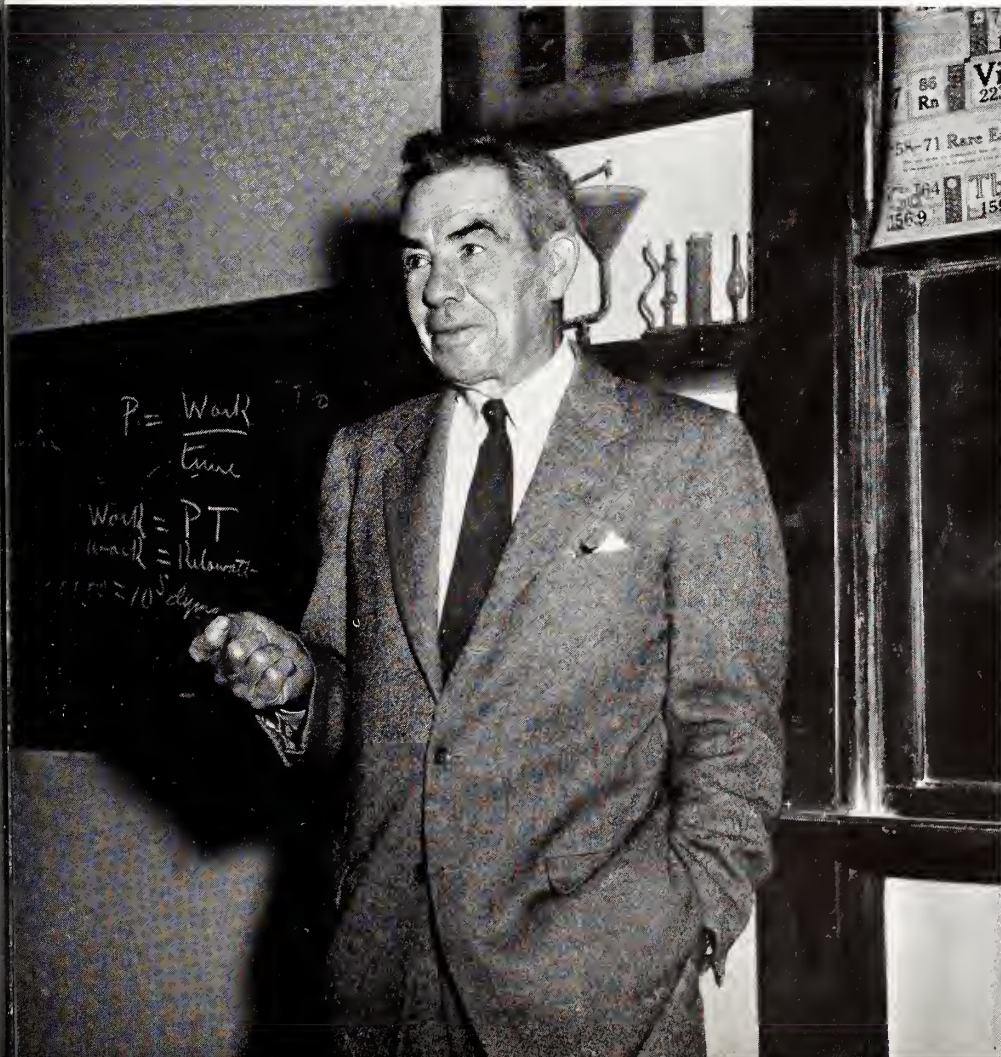





NESBITT, ALLEN

## Religion

The courses in the Religion Department at Wofford, under the leadership of Dr. Nesbitt, are designed to help prepare a leadership of trained clergy and intelligent laity for the church in order to carry on effectively an increasing program of Christian service in our world. In both the required and advanced Religion courses the student is encouraged to do his own religious thinking and not to accept at face value any idea without examining it in its proper perspective.

REGISTRATION is one of those long, hot, discouraging days—as Professors Norton and Doby will gladly tell you.







THE ARTS AND SCIENCES seem in complete agreement on the value of a good "cup o' coffee".

## Sociology and Government

NORTON, DOBY

In the Sociology and Government Department, headed by Dr. Norton, our world is examined in both its social and political lights. In the introductory courses the student studies the basic principles and concepts involved in sociology and in the more advanced courses he studies the significance and application of these concepts and principles in our world. In such courses as Social Problems, Criminology, Race Relations and American and State and Local Governments the problems and changes in our society are studied. In such courses as Marriage and the Family there is an attempt made to help the student make the correct adjustment in these "changing times".







## D e d i c a t i o n

To achieve success requires hard work—to achieve greatness requires something more. We like to call that something *dedication*. This year, the editors of the BOHEMIAN are proud to recognize a truly great man, a man who for almost forty years has dedicated himself to Wofford College—DR. C. C. NORTON.

Certainly, we are not the first to recognize Dr. Norton or his contribution to our college and Southern education in general. Throughout South Carolina and neighboring states, he is—and has been for some time—well known in educational circles. We rather like, however, the idea of “getting on a winning bandwagon”.

And so, to Clarenee Clifford Norton—educator, traveler, cartoonist—we dedicate the 1956 BOHEMIAN.







**Dr. Clarence Clifford Norton**



# Events











FOR S. F. LOGAN AND COMPANY, registration is, at best, an eight-hour "question and answer" game.

## Registration

Perhaps it would not be at all a bad idea if high schools were required to offer a course to seniors on "Methodology of College Registration". Such a course, if it served no other useful purpose, would at least "cushion the shock".

Year in and year out, matriculation is a day of mass confusion. For the frosh it means attempt after attempt to work out some sort of satisfactory schedule; to upperclassmen, endless lines.

As a matter of fact, the only man on campus who enjoys the mess is Bursar Smithyman—he likes the money.



THE FACULTY, too, finds the day rather trying, as evidenced by Professor Bourne's expression.

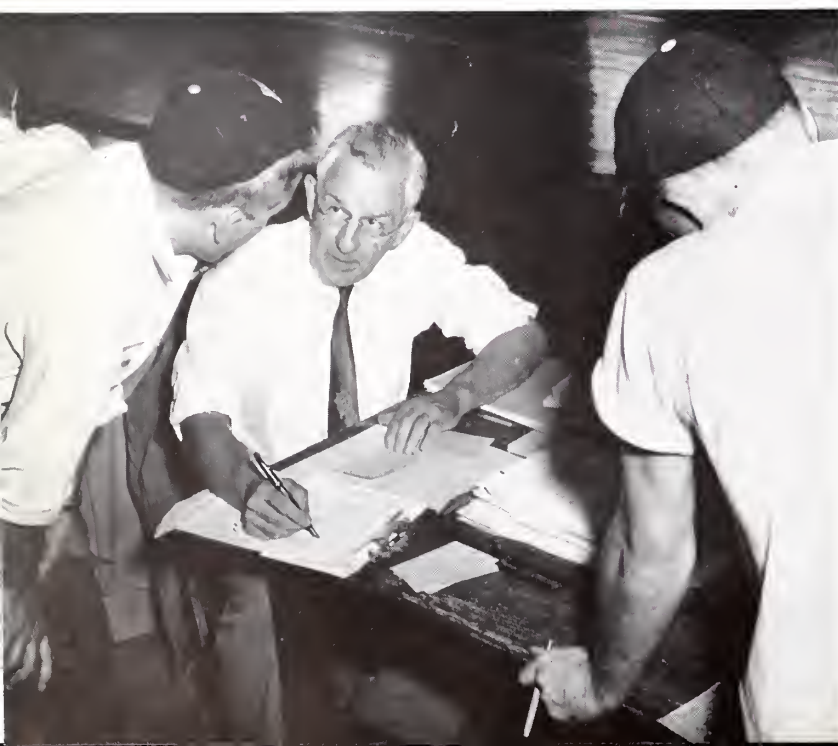

"BUT PROFESSOR, couldn't I work that course in next semester."





A TUG-OF-WAR is often more work than fun, but when "freedom" is the stake, as was the case for these rodents, it's worth a little sweat.

## Ratting

"The purpose of ratting", says the Handbook, "is to instill school spirit, a proper respect for the upperclassmen, etc." Which is all fine and good, if you ain't a rat.

Speaking seriously, the 1955 Rat Program at Wofford, revived under the direction of Sophomore Prexy Bonner Thomason, was generally conceded to be a success. Emphasizing a firm, but humane, treatment of the frosh, the program ran effectively for slightly over two months—ending with the traditional tug-of-war right after Thanksgiving.

RAT SIGNS were required for all freshmen—"some of us", however, wore 'em with greater regularity than others.



'T WAS THE WEEK before the Furman game, and all thru the lonely night the frosh kept their vigil.







LIKE WE SAID, pretty girls are the keynote of it all.



SID and "MEAT BALL" show the rushees proper procedure for stowing the chow away.



JUNIOR and SONNY confer on the virtues of PiKA punch.

## Rush

Few decisions in a college man's life are as important as his choice of a fraternity—and few are made under more trying conditions.

Rush Week, to the average freshman, is a thoroughly confusing business. Rivalled only, if at all, by the first week of adjusting to college. It is a week of "high pressure" and too many free cigars.

BLAKE and BROOKS are rushing, the rest seem interested in our photographer.







PENNY and "that KA girl" forget the rushees for the moment anyway.

## Week

But it is also a week of forming new, and often lasting, friendships, of really getting to know the "terrible upperclassmen".

Rush is a period of parties and smokers, and more parties, and more smokers. Pretty girls and firm handshakes are the keynotes of it all.

As to the hard working, harder sweating, frat men—well—they were freshman once.

PETE ENJOYS a free cigar and trimmings, which—we understand—he's paying for now.



BRENT'S OFFICE and the bids—"end of a long road."



# Homecoming

A come-from-behind victory, a beautiful day, and a beautiful queen all combined to make the Homecoming Celebration a happy one for alumni and students alike.

Miss Ann Ward of Converse College was elected by a student panel to reign as Queen for the Day. She was crowned by the retiring queen, Miss Pegilee Price, also from Converse.

An informal dance after the parade Friday, and the bigger dance Saturday night added to the interest of students. Both dances were sponsored by the Inter-fraternity Council.

The Pi Kappa Alpha fraternity walked off with the trophy for the outstanding float in Friday's parade, with Kappa Sigma running second. Greene Hall won the dorm decoration prize.

The Terriers overcame a 14-7 halftime score to pitch the weekend with a 33-20 win against Guilford's Quakers.

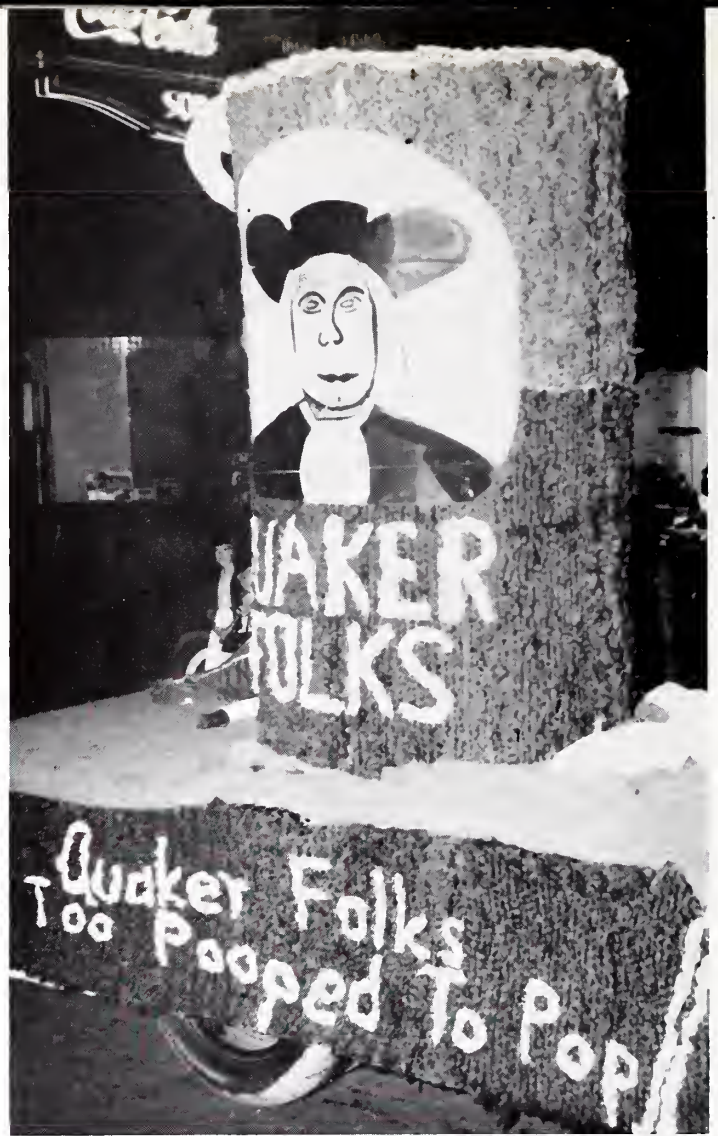

PIKA'S FLOAT proclaimed on Friday night that the Quakers were "too pooped to pop"—and they were.



LORYEA'S MEN made Saturday night a music feast not soon to be forgotten.





QUEEN WARD, with retiring Queen Price and Editor Thackston. We could call this picture "Beauties and the Beast", but Thackston is rather sensitive.



REDDICK and his regal date look kinda happy about something.

AND THIS is how the Homecoming Game appeared—to our photographer, anyway.

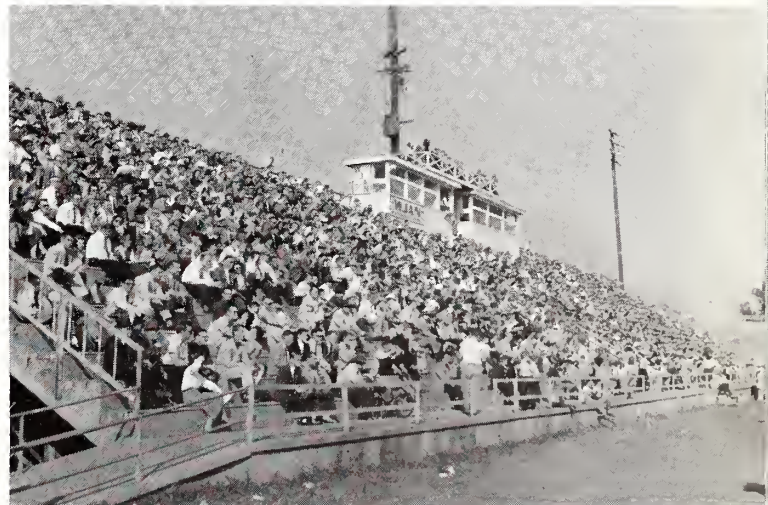





RAY STARR, personality boy with the booming voice, led Wofford's "five thousand" in a rousing cheer to begin the program and climax the evening.



## Winter Ball

Under the leadership of Dance Association chairman Laurence McIntosh, Buddy Morrow and his orchestra was engaged for the annual Winter Ball on December 15 in the Memorial Auditorium.

To the mellow music of Morrow, swains and their women swayed for four hours, the highlight of which was a 30-minute coast-to-coast live broadcast over 350 stations and overseas.

With only the holidays to confront us on the morning after, the stops were out for this truly outstanding dance.

THE DANCE was over—but for some the "melody lingered on."





**D. LAURENCE McINTOSH,** Veep, "turns on the snow" with the little yankee from the 'Verse.



**REFRESHMENTS,** compliments of Buice Beanery, Inc., were enjoyed by all thru the evening.

"**THEY WERE TRYING** to waltz to a Rock an' Roll song"—and that's just about how it was.











# Organizations





*Around the Table: BONNER THOMASON, Sophomore President; HARRY WALLACE, Senior President; CRAIG TEMPLETON, Junior President; JETER HAMMOND, President; LAURENCE McINTOSH, Vice-President; WALT SESSOMS, Treasurer; SONNY McMILLAN, Freshman President; CHARLIE SMITH, Secretary.*

JETER HAMMOND  
*President*



## The Student Council

Under the direction of its president, Jeter Hammond, the Student Council, during the past year, has directed its efforts toward several projects intended to better the life of students at Wofford.

Most of the groups' attention was concentrated upon the perfection of a badly needed Honor System for the college. A fine job was also done in the social field, with the expansion of the school's Dance Association under the supervision of "Veep" Laurence McIntosh.

Members of the Council shown on these two pages are: Jeter Hammond of Sumter, Laurence McIntosh of Florence, Charlie Smith of Olanta, Walt Sessoms of Darlington, Harry Wallace of Beaufort, Craig Templeton of Newburgh, N. Y., Bonner Thomason of York, and Sonny McMillan of Laurens.



LAURENCE McINTOSH  
*Vice-President*



CHARLIE SMITH  
*Secretary*

WALT SESSOMS, Treasurer (Center), confers  
with Council members BONNER THOMASON  
and HARRY WALLACE.







PRESIDENT TED WALTER speaks to a Thursday night candlelight service.

THE ORGANIZATIONAL COUNCIL: SPIVEY, CLARDY, SUMMERS, HARDIN, HODGIN, FOWLER, BARRON, HUFF. A GROUP of Converse lasses are "delayed" after the Deputation Program.

# The Student Christian Association

The Organizational Council took the spotlight in the Student Christian Association this year as Ted Walter, in his presidential capacity, smoothed out some of the rough spots left after its first year of operation.

Also high on the agenda was the Freshman Orientation Camp held for the first time in the mountains. Other highspots were the ever-welcome Deputation Teams from neighboring schools, in addition to the varied programs presented by members of the Organizational Council.

Parties and programs for underprivileged Negro children in nearby communities added to the fellowship of the group.

Every student attending Wofford automatically becomes a member of the S. C. A. Meetings are held weekly on Thursday night.





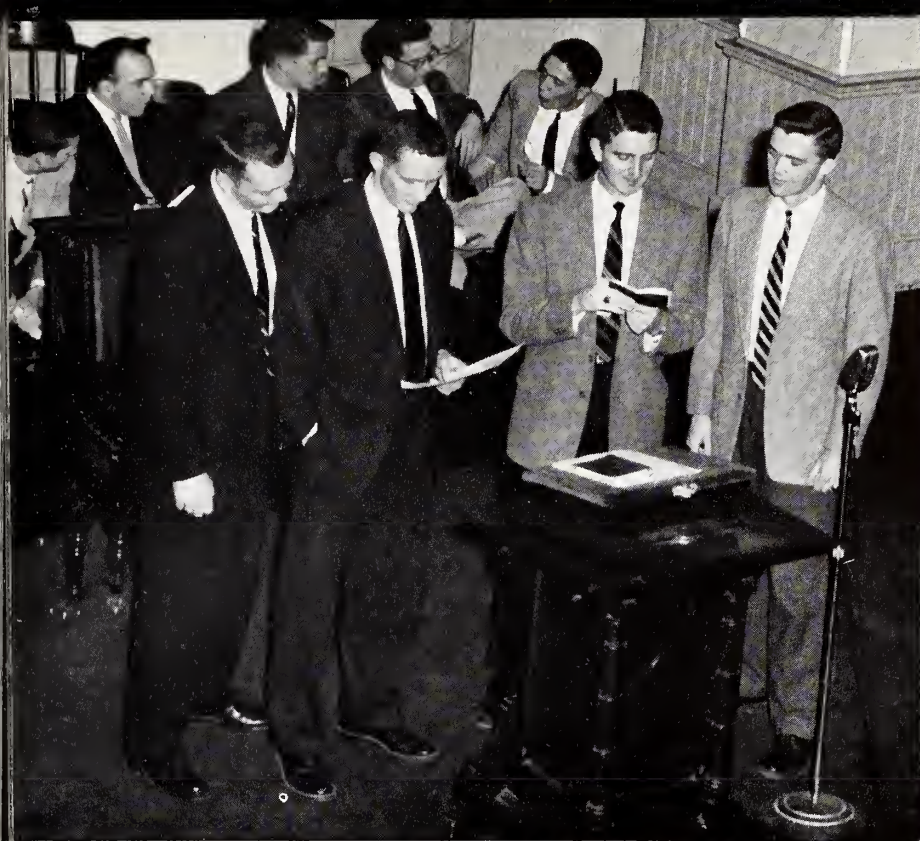

**THE EXECUTIVE COUNCIL:** HUGO HODGIN, Secretary; RUT LAWSON, Treasurer; TED WALTER, President; TOM SUMMERS, Vice-President.

**PRESIDENT WALTER and Advisor DR. RAY ALLEN** talk things over.

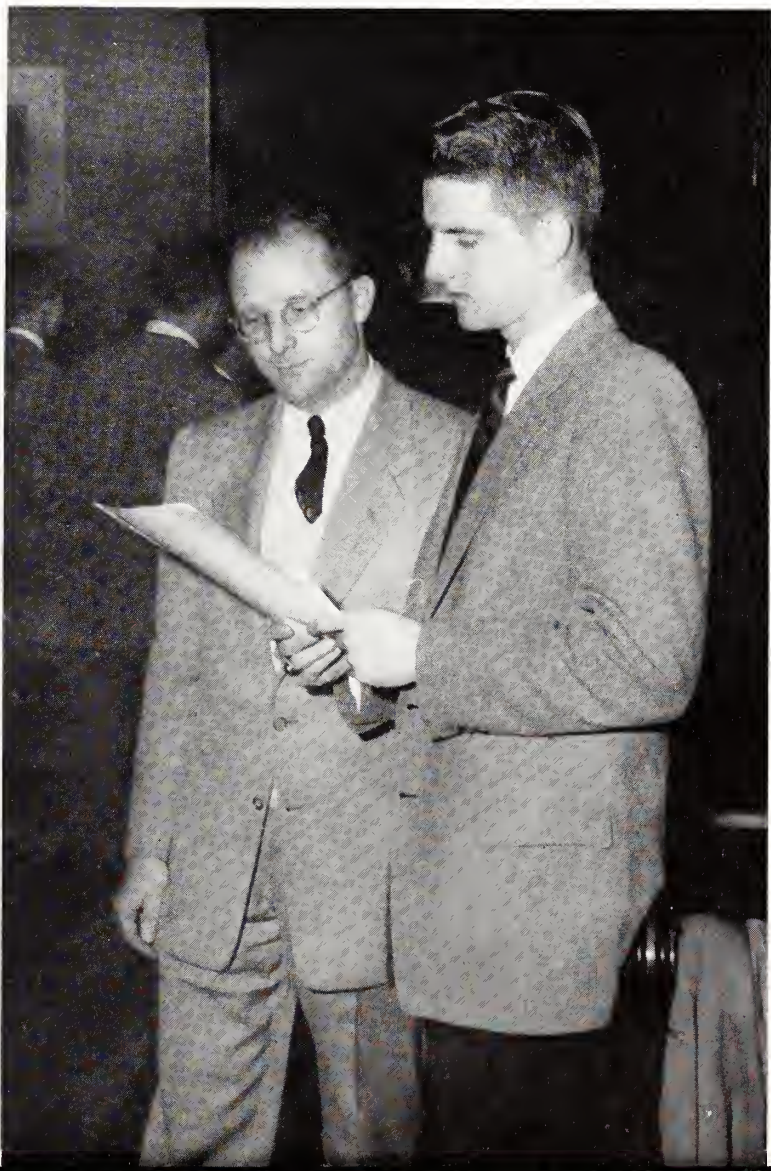

**THE CABINET:** WALTER, LAWSON, SUMMERS, HODGIN, THOMPSON, CONNOR, CLARDY, HUFF, FREDLAND, TAYLOR, THOMASON, HENDRICKS, SMITH, GASQUE, HUFF, HARDIN, GIBSON, SKINNER, WATSON, HOWLE.





*First Row: BELL, HOLDER, MOSELEY, WALL, BEAM, JAMES. Second Row: DOWIS, PEARMAN, WRIGHT, GRAHAM, WEST, RAY, POWELL. Third Row: COPE, COPES, DAVENPORT, ELLIOTT, MARTIN, TOOLE. Fourth Row: OSBORNE, MANGUM, OGBURN, BETHEA, BLANTON, DAVIS, GRIGGS. Fifth Row: CULBERTSON, WHITE, MITCHUM, BURNS, VANNERSON, GEORGE, MORROW. Sixth Row: SERMONS, MORGAN, BULLINGTON, ANDERSON, EVANS, WATSON, JONES. Standing: SEXTON and MRS. HELEN DAVIS, Student Secretary.*

TOM HARDIN  
*President*

## The Baptist Student Union

The Baptist Student Union at Wofford is the link between the Baptist college student and his home church. The organization functions in a number of worthwhile capacities. Not only does it encourage church attendance among its members, but also it serves to enrich their day-to-day spiritual life.

The Union, with assistance from local ministers, provides a varied social program in addition to the religious activities. Regularly during the year, city-wide Baptist parties and mixers are held.

Deputation teams from the Wofford B. S. U. are sent all through the year to neighboring colleges and churches. In return, a number of deputation programs are brought to the college.

Tom Hardin, a senior from Spindale, N. C., is serving as president of the group for 1955-56.

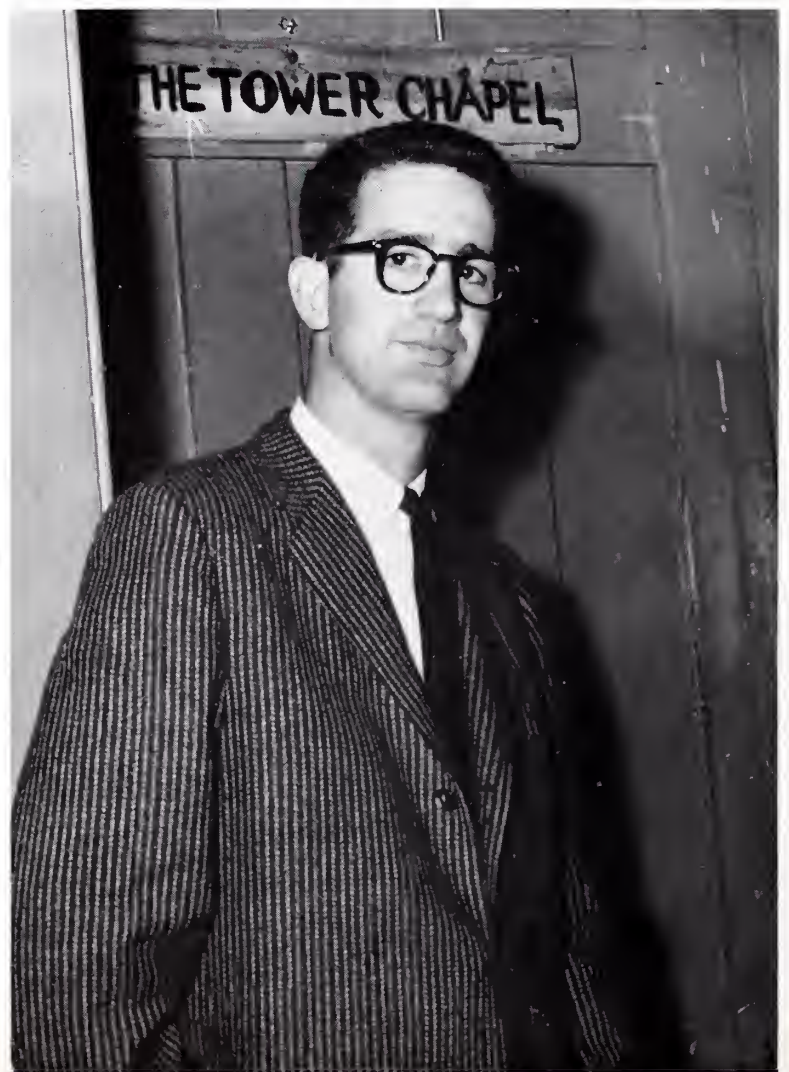



# The Ministerial Union

The Ministerial Union here at Wofford was organized in an effort to help the pre-ministerial student to become better acquainted with the work of his calling.

Throughout the year, this group participates in programs that are carried out for the betterment of Christian student life on our campus.

The focal-point for the organizations work during 1955-56 has been the improvement of the Gas Bottom project, which was begun several years ago by the Student Christian Association.

The Union also served the best student interest by sponsoring another successful Religious Emphasis Week during the spring semester. Weekly programs were continued at the Georgia Cleveland Rest Home.

Richard Howle of Hartsville, S. C., is serving as this year's President.



RICHARD HOWLE  
President

WOFFORD COLLEGE LIBRARY  
SPARTANBURG, S. C.

*First Row:* JEFFRIES, BROCKWELL, GARRISON, THAMES, COKER, POWELL. *Second Row:* GIBSON, HENDRICKS, SPIVEY, WAY, SEIFERT. *Third Row:* THACKSTON, BUCHANAN, SUMMERS, CLARDY, DUFFIE, SAUREZ. *Fourth Row:* WALTER, BOBO, HUFF, CULP, CARLSON, BRUNNER. *Standing:* SKINNER, THOMPSON, WATSON, HOWLE.







*Left to Right: DR. LOFTIN, Advisor; HAM, GOFORTH, MARSHALL, WIGGINS, GOODWIN, LORYEA, SEILER, GOODLET, HOWARD, FOSTER, PARLER, PEARCY.*

## The American Chemical Society

The Wofford affiliate chapter of the American Chemical Society was granted its charter in 1949.

Under the direction of Dr. J. C. Loftin, Advisor, the organization has steadily progressed to become one of the most active and outstanding pre-professional societies on the campus.

In the spring of each year, the A. C. S. sponsors its annual Chemistry Fair, which is designed to familiarize the high school students of the Spartanburg area with the advances made in the field of chemical science—and, as an essential sidelight, with Wofford College.

For the 1955-56 academic year, English Percy of Walterboro, S. C., is serving as President of the group.



**ENGLISH PEARCY**  
*President*





MEMBERS OF THE METHODIST Student Movement frown at our camera at a typical Sunday night meeting at Central Methodist Church.

## The Methodist Student Movement

The Methodist Student Movement is composed of all the Methodist students in the Spartanburg schools.

Its aim is to provide programs on a college level which have appeal to the collegiate mind.

The M. S. M. meets every Sunday night at Central Methodist Church where an hour of fellowship and an hour program are held. These programs consist of panel discussions, movies, plays, and speakers.

The planning council for the organization is made up of representatives from the four member schools — Wofford, Converse, Spartanburg Junior College, and the General Nurses' Home. This year's council members were Margaret Cline, Dot Williams, Sue Smith, and Wallace Culp.

David Herbert and Wallace Culp served as presidents during the school year.



WALLACE CULP  
DAVE HERBERT  
*First and Second Semester Presidents*





DR. ADAMS, SANSBURY, SINKOE, CULP, MARTIN, YARBOROUGH, FREDLAND, HENDRIX. *Not Pictured:* PETE MARTIN.

## Debate Team

"If you were to hear the virtues and evils of the Guaranteed Annual Wage being expounded during the year, it would probably be the Wofford debate teams warming up for another tournament or meeting fellow debaters from a neighboring school."

—Fredland.

This year Wofford was represented by both varsity and freshman teams at the two tourneys it attended. Wofford returned from the University of South Carolina and Lenoir-Rhyne College with victories over such schools as Emory, U. N. C., Lenoir-Rhyne, Navy, Centre, and Furman.

The varsity team for this season had as negative speakers Elton Hendrix and Tommy Yarborough, and as affirmative, Wallace Culp and Richard Fredland.

Benny Sinkoe, George Martin, Olin Sansbury, and Pete Martin composed the frosh squad.



DR. GEORGE ADAMS, *Coach*  
RICHARD FREDLAND, *Manager*





DR. LEWIS P. JONES, *Chairman*  
 DR. GEORGE ADAMS, *Secretary*

# Publications Board

Under the revised Constitution of the Wofford College Student Body (1953) the Publications Board is organized for the purpose of controlling the activities of our three school publications.

The Board, by provision of this Constitution, exercises no censorship power. Its function is two-fold: (1) the election of editors and business managers for the *Old Gold and Black, Journal*, and *BOHEMIAN*, and (2) the close supervision of all financial matters relating to the publications.

The nine men (four faculty and five student members) who make up this year's Board are: Professors Jones, Adams, Loomis, and Andrews; students Clardy, Howard, Fredland, Goodlet, and Lawson.

Dr. Jones is Chairman of the Board.

CLARDY, LOOMIS, GOODLET, ANDREWS, ADAMS, JONES, HOWARD, LAWSON,  
 FREDLAND.







<i>First Row:</i>	BANKS
ARIAIL	BOBO
BRIDGES	TILLER
CARTRETTE	CLYBURN
SANDERS	ELLISON
GRIGGS	McMILLAN
STYLES	LINDER
BROWN	STONE
CLARDY	HOWLE
CARLSON	<i>Third Row:</i>
THACKSTON	COKER
FISHBORNE	WILSON
ATKINSON	HUDGENS
LIDE	ALLEN
HAND	SCRUGGS
LEWIS	TIEDEMAN
<i>Second Row:</i>	SKINNER
MOYER	DUBARD
O'NEAL	SMOAK
WILLIAMS	MOYER
MARTIN	ROBINSON
OUZTS	WHITMIRE
POWELL	WATERS
SMILEY	FREDLAND

PROFESSOR SAMUEL R. MOYER  
*Director*



## The Glee Club

The Wofford College Glee Club once again captured the hearts and applause of the many audiences that it performed for in the Piedmont section as well as the low country. Having sung before better than 20,000 people the 1956 edition of the Tuneful Terriers closed out the season with its traditional home concert here in Spartanburg.

Moyer's men successfully combined the sacred and secular to give a program to please everyone.

Minus the glamor of last year's Florida trip, the clubbers still managed to have "a pretty good time of it" on the ten-day tour of lower South Carolina.

Accompanied by the artistry of Charlie Coker, the Glee Club gave its director, Professor Moyer, one of his most successful seasons.

Talmadge Skinner is president of the club this season.



**CHARLIE COKER**, faithful four-year accompanist, is pictured working at a practice session.

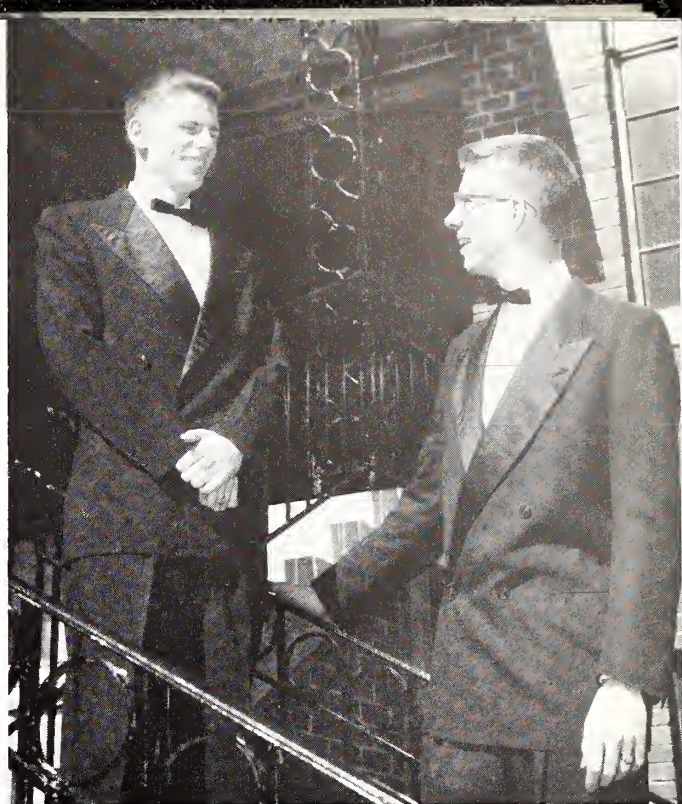

**DAN LEWIS** and **RICHARD FREDLAND** served as capable announcers for the club.

**WITH TEN MINUTES** before curtain time, the Tuneful Terriers warm up in the dressing room.





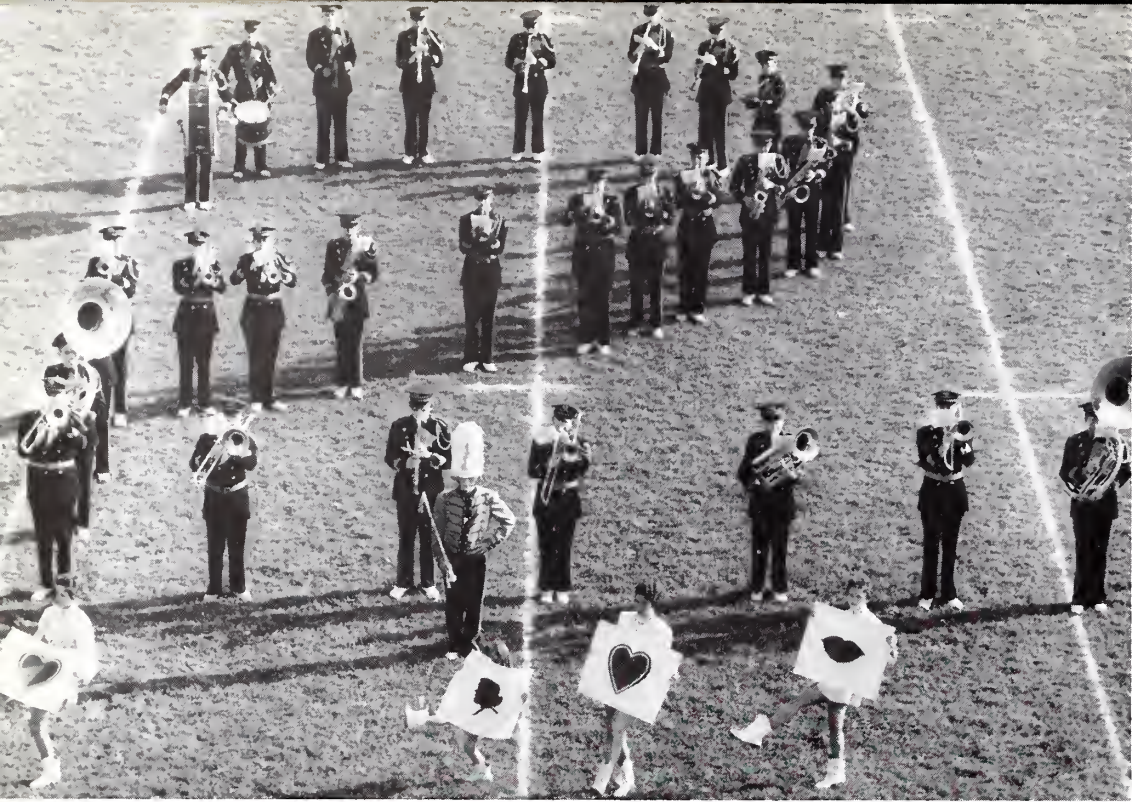

**WOFFORD'S MARCHING BAND** puts on its usual half-time show to add that extra touch of color to the events of the day.

## The Band

In the make-up of a college there are a number of essential yet almost thankless jobs. Certainly the Wofford College Band falls into approximately that category.

All during the year, the band has been hard at work—at Christmas parades, pep rallies, football games, basketball, contests, and a number of our school functions. Under the direction of Harold Smithyman, the group has worn well at the pace.

Again this year, a number of scholarships were offered to add incentive for band membership. We feel rather safe in saying, however, that the love of music, and not the inducement of a few dollars, kept our band at work.

In addition to band duty, many of the members also serve with the Wofford ROTC band which performs at all military ceremonies.

Bob Loyea is president of the group this year.



**THE TWO PICTURES** above might best be simply titled "Men at Work".





ANN CANNON and SISSY SMITHYMAN, Majorettes, talk things over with Director HAROLD SMITHYMAN.

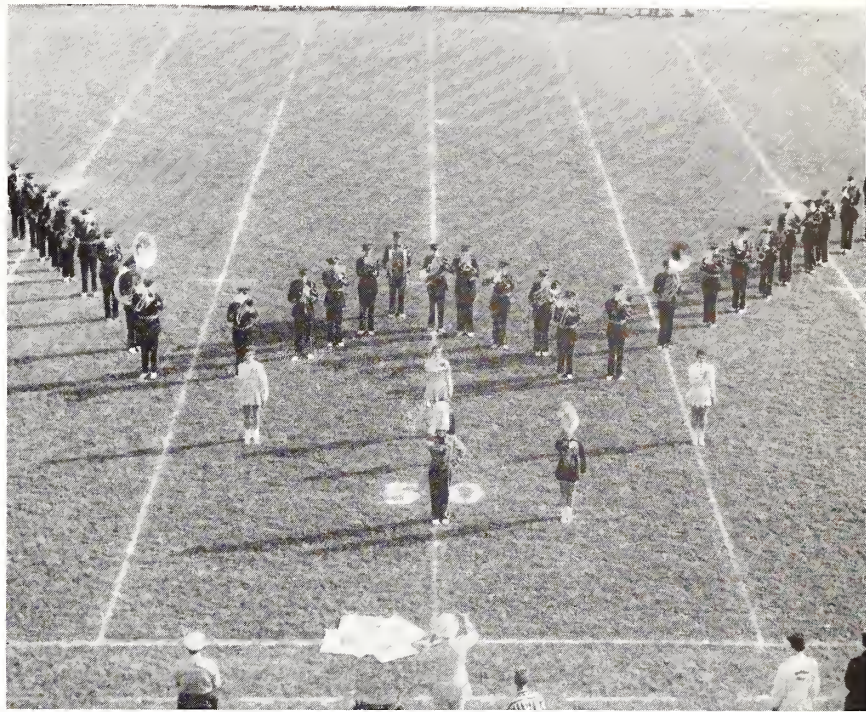

"AND THIS IS HOW IT looked when the band formed for the playing of our Alma Mater at the Homecoming game."

WE ARE TOLD that bands are a lot of fun, but "it sho' do take the practice". This is how it was.









# Publications







REG THACKSTON  
*First Semester Editor*

# The Old Gold and Black

The recording of happenings on the campus by a weekly newspaper is one of much "behind the scenes" reporting and last-minute hustle to meet a deadline, and that ever-present "sweat" on Monday nights. Yet, through it all, our staff did a most commendable job.

Everyone concerned, from the Administration down, yielded freely of both time and energy to help, and for that we are grateful. Watson, Sansbury and Waters did exceptionally well in editorial capacities.

Though we experimented with various ways to make the *OG&B* more readable for more people, the entire staff held up through it. For that we are grateful.

But without readers, a newspaper is useless, so it is to the readers we owe our thanks for making the *Old Gold and Black* what it was.

No job is easy, but no job is without rewards. So it was with the late hours and the never-ceasing search for news that was a part of this one. Our reward was a feeling of relief when, on Saturday morning, the papers were out and almost everyone was reading it. It was work, but we have no feeling of regret for undertaking the job.

REGGIE THACKSTON,  
WARREN DERRICK,  
*Editors.*

WALLACE CUPP,  
*Business Manager.*



WALLACE CULP  
*Business Manager*

TOM SUMMERS, WALLACE  
WATSON, DOUG JENKINS,  
DOANE JAMES  
*Sports Staff*





WARREN DERRICK  
*Second Semester Editor*



BILL PENNY, LAURENCE  
McINTOSH, OLIN SANSBURY  
*The Columnists*

JOHNNY LECETTE, ED WATERS,  
BILL WHITLEY  
*The News Staff*



THACKSTON, ATKINSON,  
DERRICK  
*Editors with the Photographer*





TRAVIS MEDLOCK  
*Editor-in-Chief*

## The Journal

The following paragraph which is found in the 1954-1955 Wofford College Bulletin is probably as good a brief summary of the *Journal's* purpose as one can find. "The *Journal* was established in 1889 and is a magazine intended to represent the best intellectual life of the student body. In addition to its editorials, the material in it consists of essays on serious topics, stories, and poems, and the method of treatment is literary in character. It is published five times during the school year."

The *Journal* is directly responsible in all matters of finance to the Wofford College Publications Board, which also elects the editor of the *Journal* and the business manager. The Constitution of the Board of Student Publications regulates such administrative matters as the dates upon which the *Journal* is to be issued and the salaries of the staff. The constitution states that "the first issue of the *Journal* shall appear not earlier than the 15th of November; thereafter issues shall appear on December 15, February 10, April 5, and May 15".

The *Journal's* staff is composed of the following men: Editor, Travis Medlock; Business Manager, Fred DuBard; Associate Editor, Charles Neves; Literary Editor, John Earl Jones; Feature Writer, Ken Williams; Make-Up Editor, Buck Whitmire; Sports Editors, Tom Summers and Sonny Clardy; Art Editor, Phil Calhoun; Humor Editor, John Jenerette; Typists, L. R. Connor and Bill DuBose.

TRAVIS MEDLOCK,  
*Editor.*

FRED DUBARD,  
*Business Manager.*



SONNY CLARDY, TOM SUMMERS,  
WALLACE WATSON, SAMMY  
ATKINSON  
*Sports Staff*





FRED DUBARD  
*Business Manager*



JOHN JONES, BUCK WHITMIRE,  
CHARLES NEVES  
*Literary, Make-Up and Associate  
Editors*

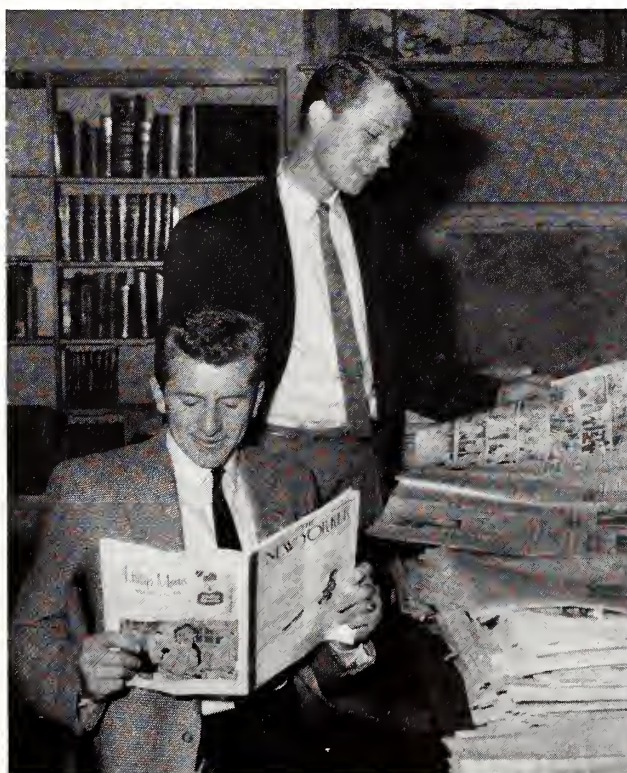

PHIL CALHOUN,  
JOHNNY JENRETTE  
*Art Editors*



RICHARD COLEY,  
KEN WILLIAMS  
*Feature Editors*





DICK WALLACE  
*Editor-in-Chief*

RUSSELL KING  
*Business Manager*



## The Bohemian

An annual, in our humble opinion, can be best described as "a mass of pictures and print pasted together with sweat". Such was the case with this book.

Now we are not "griping", mind you. We enjoyed it—almost every minute of it. The cooperation that we received from everyone involved in the publication of this year's BOHEMIAN was more than we could have asked for.

The design of this annual is, as the reader has probably already noted, something of a change from BOHEMIANS in years past. In all honesty, we must admit that the ideas for change—two-page introductory pictures, black and white contrast, more sections—were not entirely our own. A number of these "ideas" were taken from Gus Manos' design in last year's GARNET AND BLACK. Our thanks to Mr. Manos.

We want to say a special word of thanks to Mr. Ed O'Cain of The R. L. Bryan Company and Mr. Walt Dargan of Southern Photo Process Engraving Co., for their patience and advice, to Mr. Bob Willis for his fine work as our photographer, to Miss Mary Oeland of Converse for her aid in designing this book, to the Publications Board for bearing with us through the year, and to the faithful, hard-working staff on these pages for "the full measure of cooperation" that each man gave.

We hope that you, the reader, enjoy this 1956 BOHEMIAN. We have.

DICK WALLACE,  
*Editor.*

RUSSELL KING,  
*Business Manager.*





DONNIE FOWLER, RUSSELL KING,  
OLIN SANSBURY, SONNY CLARDY  
*Sports Staff*

KEN WILLIAMS, RICHARD HOWLE  
*Class Editors*

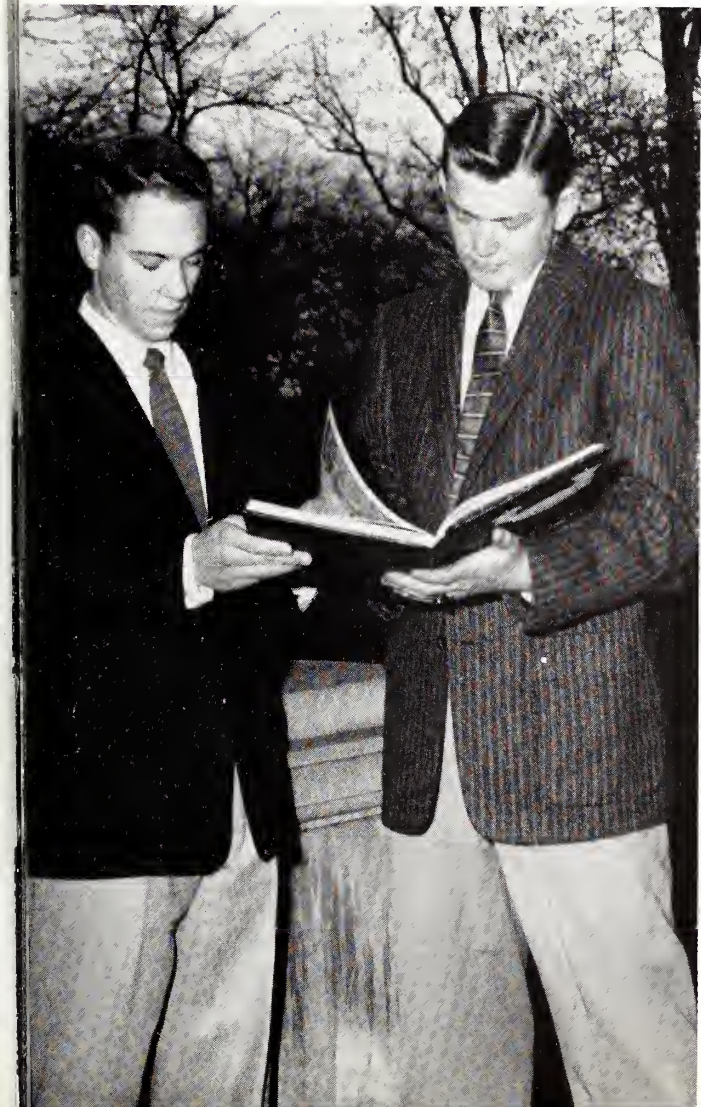

BILL GALLOWAY  
*Editor*





SAM ATKINSON, ELTON HENDRICKS  
*Photographer and Associate*



EARLE ARIAIL, REGGIE THAMES  
*Freshman Assistants*



WADE BURLEY  
*Art Editor*

FREEMAN PARKER  
GLEN ASKINS  
*Organizations Editors*





## Honoraries

Wofford College is a small Liberal Arts School located in Spartanburg, South Carolina; it was founded 102 years ago.

The purpose of the College is this—to prepare young men for their rightful, useful role in society, to instill in them the virtues of courage and intellectual honesty, to show them the way to a better life.

Those men who, through hard work, excel in this process of preparing for the future deserve recognition. Hence—the *Honorary Fraternity*.



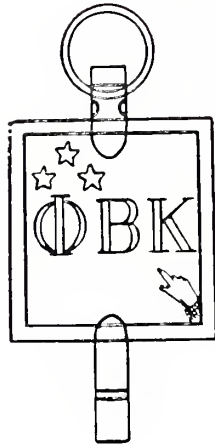

# Phi Beta Kappa

For over a century and a half, election to Phi Beta Kappa has been a recognition of intellectual capacities well employed, especially in acquiring an education in the liberal arts and sciences.

Phi Beta Kappa was founded on December 5, 1776, at William and Mary in Williamsburg, Virginia. It was the first society to have a Greek letter name. From that small beginning in one of the cradles of the American nation and in its transplantation to another cradle of the nation, the Colleges of New England, the society has spread out and covered the entire nation and become one of the most honored societies in the world. Over one hundred and fifty chapters are now in existence.

The Wofford Chapter of Phi Beta Kappa, Beta of South Carolina, was chartered in January of 1941. The charter was granted to the holders of the Key who were officially connected with the college at that time. It is one of two chapters in the state—the other at U. S. C. During the past decade, the local chapter has held firmly to the high ideals and purposes for which Phi Beta Kappa was founded.

## 1956 Initiates

BENJAMIN H. ALLEN

ROBERT ADAIR BURNETT

HUGH BLANTON EASLER

HERBERT HUCKS, JR.

*Alumnus*

VERNON WILSON GOODLETT

THOMAS TRAVIS MEDLOCK

ROBERT KEITH SHULER



WALLACE  
HAMMOND

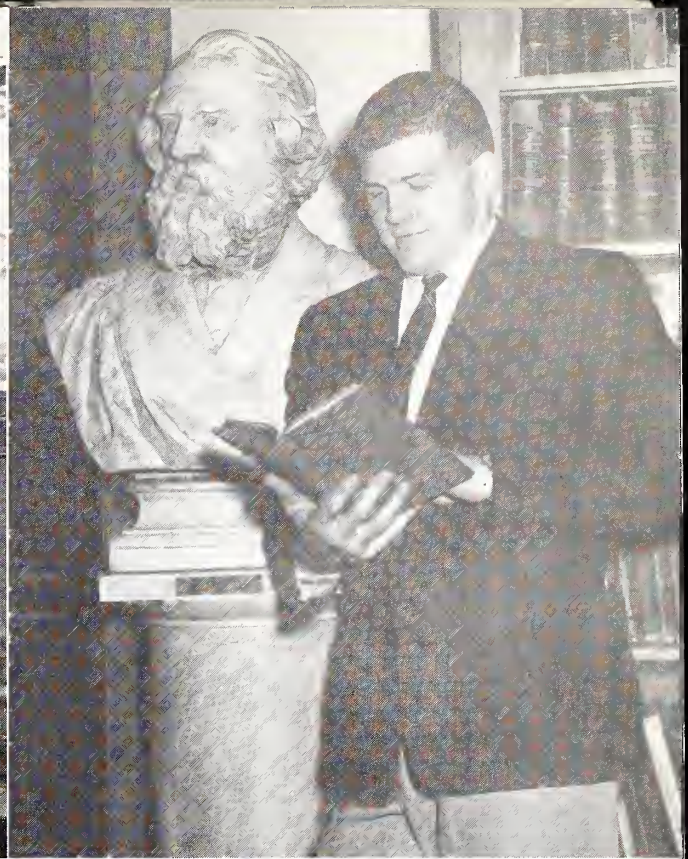

SESSOMS  
DAVIS

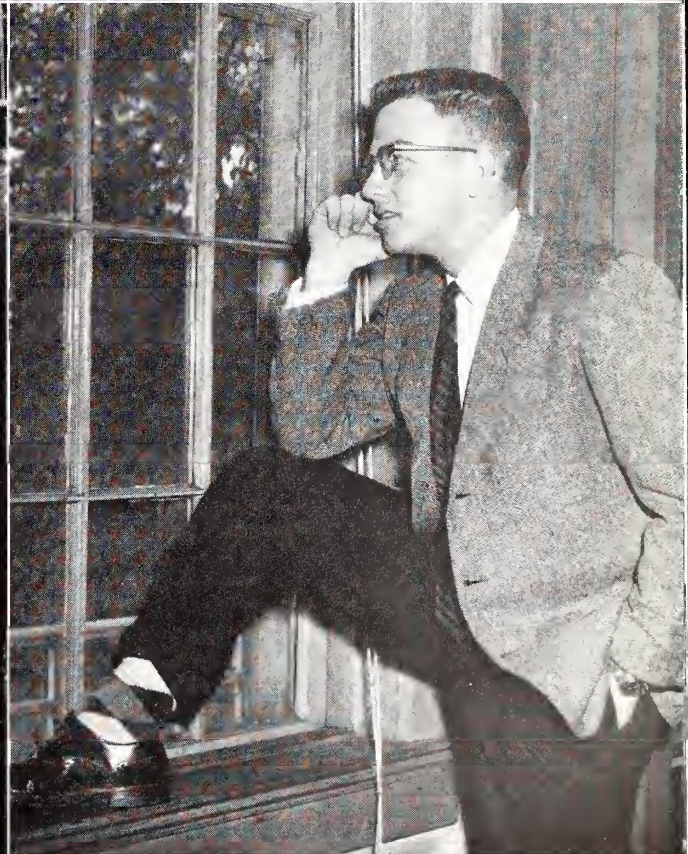
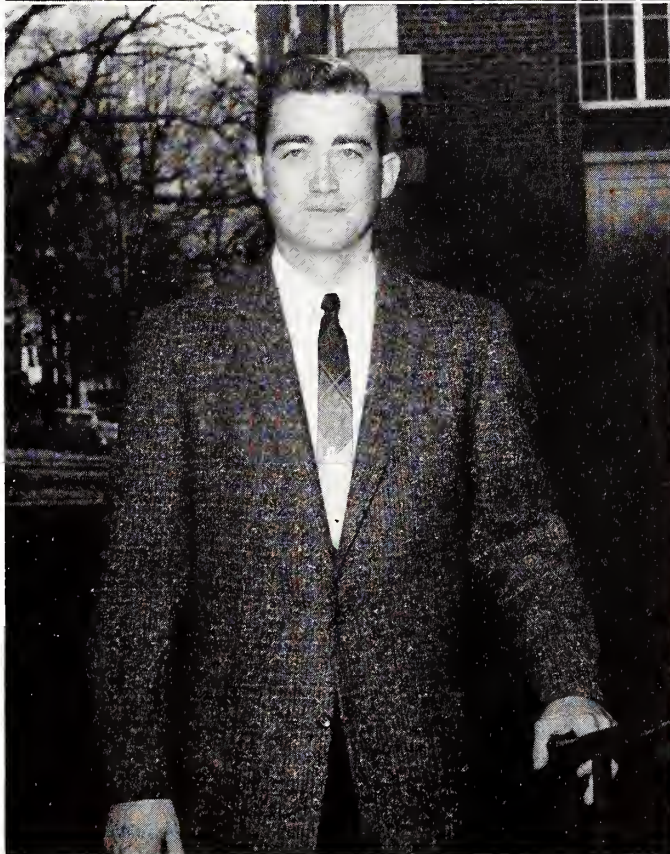

## The Senior Order of Gnomes

Each year, the Senior Order, accorded Wofford's highest honorary group, brings together the four most outstanding and influential members of the Senior Class.

The "Big Four" for 1956 are: Harry Wallace of Beaufort, S. C.; Jeter Hammond of Sumter, S. C.; Walt Sessoms of Darlington, S. C.; Toby Davis of Darlington, S. C.





BOB BURNETT



TOBY DAVIS



JETER HAMMOND



LAURENCE McINTOSH



TOM SUMMERS

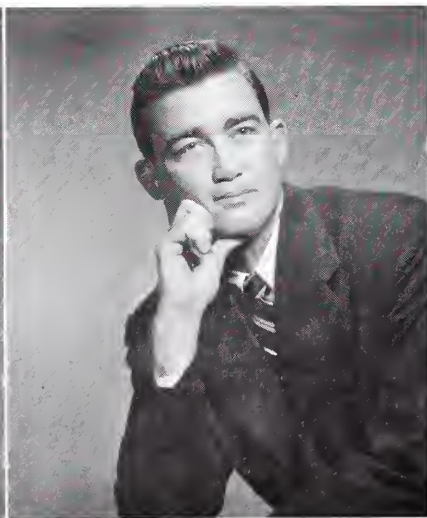

WALT SESSOMS



DICK WALLACE



HARRY WALLACE

## WHO'S WHO

### In American Colleges and Universities

A number of outstanding Seniors are chosen by the faculty every year to appear in the annual publication of Who's Who in American Colleges and Universities.

Selection is made on the basis of leadership, scholarship, character, and service to the college during a four-year period. Those men chosen are usually class officers, organizational presidents, fraternity leaders, and publication heads.



TED WALTER



# Blue Key

The Blue Key National Honor Fraternity was originally founded at the University of Florida in 1924 by Major J. P. Riley. From the original organization of 25 men, Blue Key has grown to a total membership of over 20,000 men in more than 80 leading universities and colleges.

Membership in Blue Key is considered one of the highest honors a Wofford student can attain. Members are chosen on the basis of character and personality, and are recognized as leaders in scholarship and college activities.

The organization promotes better understanding between Wofford and her rivals, and also sponsors the annual High School week end.

Leading the organization this year is Toby Davis.

*First Row: DAVIS, SESSOMS, BURNETT. Second Row: HAMMOND, LAWSON, MEDLOCK, WALTER. Third Row: TUNNO, McINTOSH, KING, GOODLETT, SMITH, PEARCY, WALLACE. Not Pictured: SUMMERS, FOWLER, HARRY WALLACE.*







*Standing: DR. JOHN DOBY, Advisor. First Row: DAVIS, RAY, SIMMS, WALLACE, BATES, STEWART, ALLEN, CONNOR. Second Row: BURNETT, ATKINSON, STEWART, COKER, HERBERT, SEIFERT, BERRY, McINTOSH.*

## Pi Gamma Mu

Pi Gamma Mu, National Social Science Honorary Society, functions on the Wofford campus in two important fashions. Firstly, the group strives to stimulate interest in the various social sciences—economics, history, sociology, psychology, and government. Secondly, it gives due recognition to those students who, through earnest study, have achieved better-than-average proficiency in these fields.

Throughout the academic year, bi-monthly programs are presented by the group on subjects ranging from party politics to mental health. While these programs are primarily for the Pi Gamma Mu members, the general student body is invited to attend, and many non-members take advantage of the opportunity.

The society is headed this year by Alan Stewart, a senior from Locke, N. Y.



# Delta Phi Alpha

Delta Phi Alpha, National Honorary German Fraternity, was founded here at Wofford in the year 1929 by Dr. James A. Chiles and John Idson.

The Wofford Chapter, being the Alpha Chapter of the fraternity, has enjoyed a great tradition. It is generally accorded one of the highest honors that a student of the modern languages can attain.

During the academic year, the group presents a number of interesting programs designed to correlate classroom work with the colorful folklore and traditions of the German people.

Professors William R. Bourne and John Salmon are faculty advisors to the group.



Professor BOURNE, HAMILTON, GOODLETT, EASLER, ASKINS.

# Sigma Delta Pi

Sigma Delta Pi, National Honorary Spanish Fraternity, is Wofford's most recently established honorary group. Membership is reserved to men in the third-year Spanish course who show better-than-average interest and achieve a high grade point ratio.

Wofford's Chapter, Gamma Xi, is one of eighty chapters throughout the nation.

The group functions both as an honorary and as a working organization to stimulate student interest in the Spanish-speaking nations and peoples of our hemisphere.

Professors John Salmon, Lewis Jones, and George Adams serve as faculty members and advisors to the fraternity.



TOOLE, SPIVEY, ALFORD, SUAREZ, FOSTER, Professors ADAMS and JONES.





PHILIP COVINGTON



DONNIE FOWLER



JETER HAMMOND



HERBERT HUCKS



JOEL ROBERTSON



WILLIAM SCHEERER

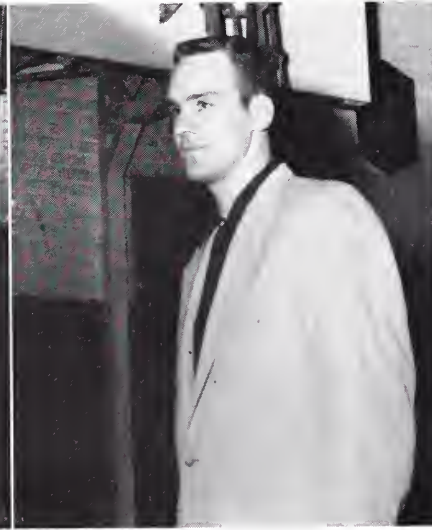

JACKIE SEXTON



TOM SUMMERS



HARRY WALLACE

## Sigma Delta Psi

Wofford's Chapter of Sigma Delta Psi, the national honorary athletic fraternity, was organized in the spring of 1950. Since that time, the group has maintained a more or less steady membership of eight or nine men.

Membership in the coveted athletic frat can only be attained by the passing of a number of rigorous physical tests. These tests include the hurdles, the dash, the football and baseball throw for distance and accuracy, swimming—in general, all-round ability in the sports.

Sigma Delta Psi is represented on the faculty by Coaches Joel Robertson and William Scheerer, Librarian Herbert Hucks, and Dean Philip Covington.





*First Row: KING, SUMMERS, MAW, SESSOMS. Second Row: GALLOWAY, CAPES, JENNINGS, FOSTER. Third Row: TUNNO, RICHARDSON, BONDAY, GOODLET. Fourth Row: HAMMOND, BURNS.*

WALT SESSOMS  
*Captain*

## The Scabbard and Blade

Scabbard and Blade is a national military honor society with local chapters, called companies, located in one hundred and thirty-one leading colleges and universities which have Reserve Officer Training Programs.

Men are selected to membership in this organization on the basis of outstanding achievement in the field of military science. This membership is generally accorded to be the highest honor that the student of military can attain.

Wofford's Company of the Scabbard and Blade was chartered in the year 1928, and excepting the brief duration of the second World War, has been in active operation since that date.

This year's officers for the company are: Walt Sessoms, Captain; First Lt. Sam Maw; Second Lt. Tom Summers; First Sgt. Russell King.







**WJAN**  
1400 ON YOUR RADIO DIAL



# Athletics







*First Row:* COMBS, PENNY, McGINNIS, MAW, BLACK, KING.  
*Second Row:* ROGERS, GREENE, HOLLIS, OAKMAN, GOBOLOS,  
CAPES. *Third Row:* WALLACE, SUMMERS, STILL, BASKIN,  
GODBOLD, WARNER, GOLDEN. *Fourth Row:* HAMMOND, JEF-  
FERIES, RAY, WAY, FOWLER, RICE. *Fifth Row:* CARPENTER.

## The Block W Club

The Block "W" Club is organized to recognize those men who have earned a letter by participating in one or more major sports. Membership is an honor of which the athlete may be justly proud.

Throughout the year, the Block "W" is active in maintaining a balanced program of activities. The Club sponsors a number of fund-raising projects and programs, the proceeds of which are invested to further Wofford's Athletic Program.

Highlight of the group's annual activities is the traditional Old Gold and Black game each Spring, sponsored and supervised by the men in Block "W". The initiation, held during the Fall, is also generally accorded to be something of a "highlight".

Alf McGinnis has served as president of the organization for the 1955-56 school year.



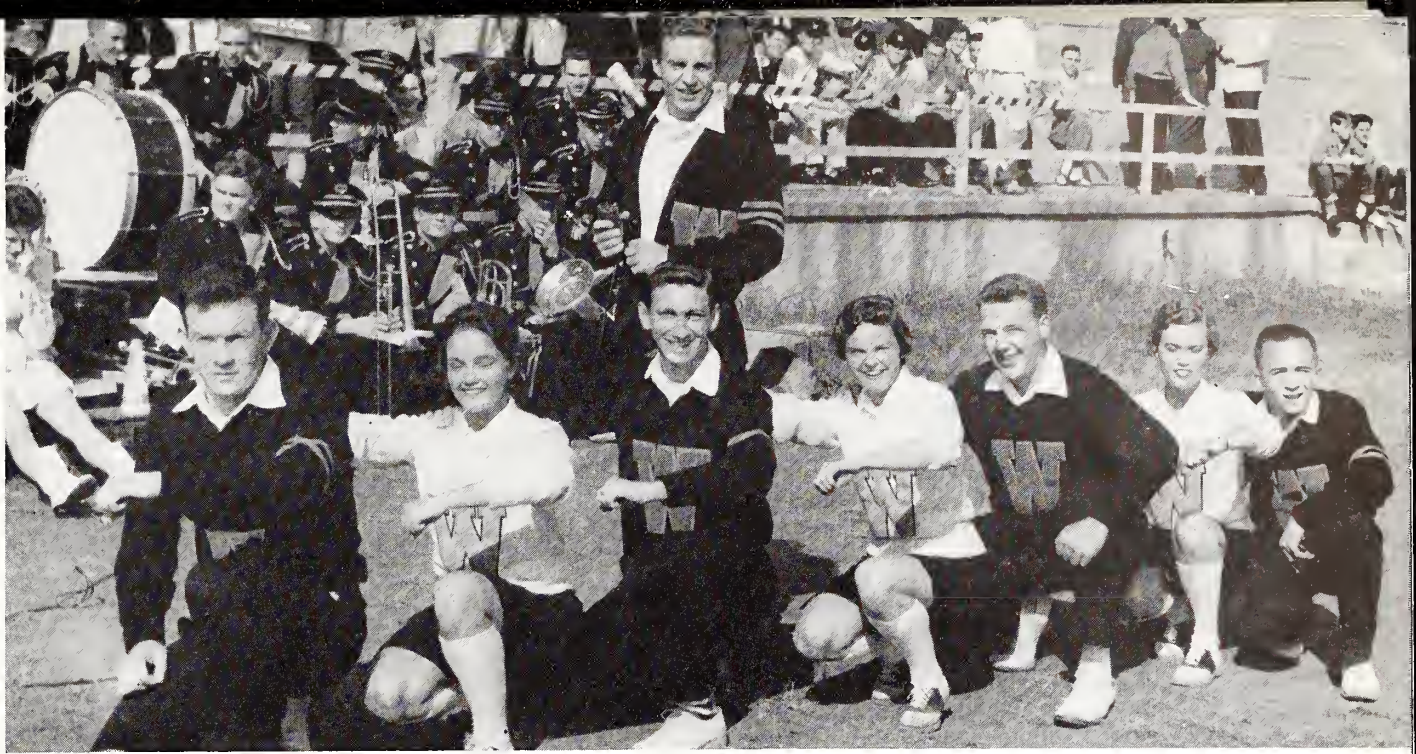

PETE BLACKMON, JANE STRAWN, TUNKY WOODHAM, SALLEY McCrARY, FRED DUBARD, HARRIET MAHAFFEY, BOB PENNY, and *Head Cheerleader* BILL PENNY (Standing), squint at the birdie.

## The Cheerleaders

The recipe for a cheerleader includes a little yell, and a lotta pep mixed with a generous supply of school spirit. Multiply this combination by five and add three inspiring feminine voices from Converse and you have the Wofford Cheerleaders who have, this year, under the noisy leadership of Bill Penny shouted themselves hoarse supporting Wofford's successful football team.

Being a Cheerleader though, means more than just "whooping it up" at the football games. There is a lot of unseen work to be done like learning the yells and getting the students to learn them—truly a difficult job. Also, the Cheerleaders are responsible for the pep rallies and pre-game parades.

The Cheerleaders really work hard to make the Terriers' bark as big as its bite.

CHEERLEADING MAY be hard work, but it's not in the least dull—as the two snaps above should show.







# FOOTBALL









CONLEY SNIDOW  
*Head Coach*

## The Coaches

The 7-4 won-lost record posted by the Terrier gridgers during the 1955 season was in a large measure the work of the four coaches.

Conley Snidow, head football coach, is assisted on the line by Jim Brakefield and Bill McCarren. The two assistant mentors handle baseball and track coaching duties. Trainer Bill Walker also organized and coached the school's first trampoline team this winter.

The Terrier eleven opened the season with a win over Western Carolina, then lost to powerful USC before whipping Stetson and Furman. Newberry's hustling Indians upset the Gold and Blacks before they won three more—over Presbyterian, Guilford, and The Citadel. Another upset at the hands of Catawba set the stage for a win over Davidson, and the Wofford crew closed out its season's play in a 3-0 squeaker loss to Eastern Kentucky.

WALKER, McCARREN, ROBERTSON,  
SNIDOW, and BRAKEFIELD.





# The Standouts

GEORGE RICE . . . 6-3, 230 Lbs. . . . from Jacksonville, Fla.

Named Little Three Conference Lineman of the Year, by the Columbia Touchdown Club and *The State* newspaper . . . picked for a first-team tackle berth on the United Press All-South Carolina Team . . . chosen first-team Little Three squad by *The State* newspaper . . . honorable mention Little All-American.



FRANK DEPRETE . . . 5-10, 175 Lbs. . . from West Warwick, R. I.

Leading South Carolina collegiate scorer with eight touchdowns for 48 points . . . topped '55 Terriers in rushing with 715 yards . . . also total offense with 730 yards . . . third team back on United Press All-South Carolina team . . . second team halfback on Little Three squad picked by *The State* newspaper.

ALF MCGINNIS . . . 5-10, 175 Lbs. . . . from Knoxville, Tenn.

Co-Captain . . . named first-team guard on United Press All-South Carolina Team . . . picked for first team Little Three lineman spot by *The State* newspaper.





JONES, C. (C)  
 MCGINNIS (C)  
 ARIAIL  
 AUGHTRY  
 BELUE



BROWN  
 BURGIN  
 BURNETTE  
 BURNS, WEL.  
 BURNS, WEY.

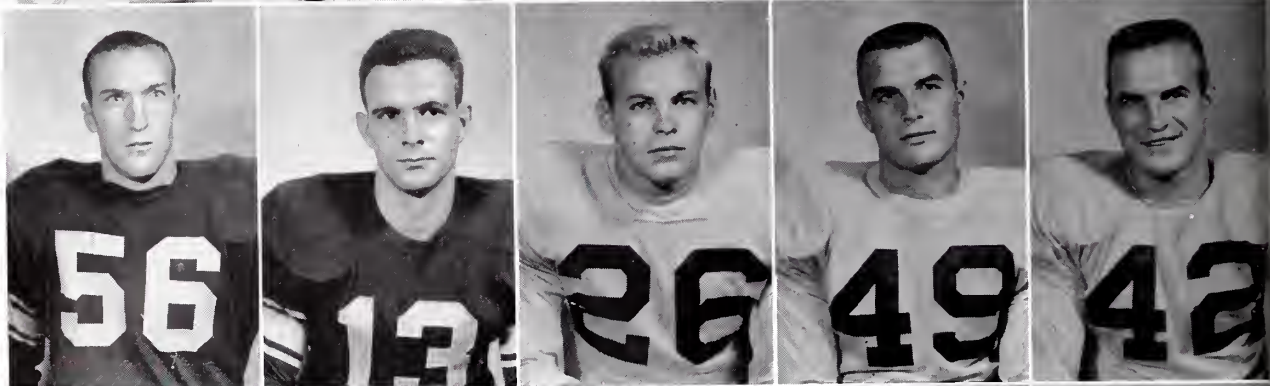

CAMPBELL  
 CAMBRIA  
 CAPES  
 CARPENTER  
 CLABO



CLEVELAND  
 COOPER  
 DePRETE  
 FLOYD  
 GHENT



GREENE, F.  
 GREEN, J.  
 HALL, B.  
 HALL, K.  
 HAMMOND



HAMMACK  
 HARRELSON  
 HERREN



THE





HOLLAND  
HOLLIS  
JONES, H.  
LAWRENCE  
LOWRANCE

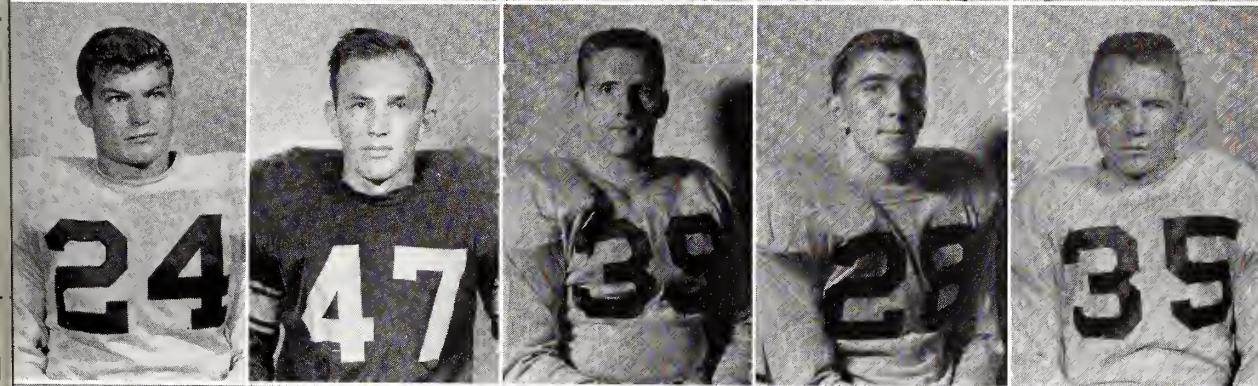

MAW  
McGRAW  
McKENZIE  
MOONEYHAM  
MOSELEY

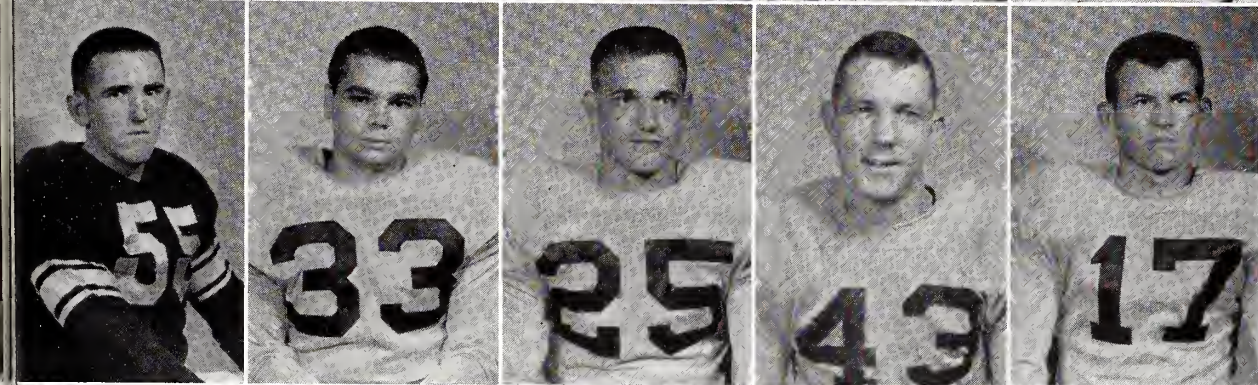

NETTLES  
RAMPEY  
REED  
RICE  
RICHARDSON

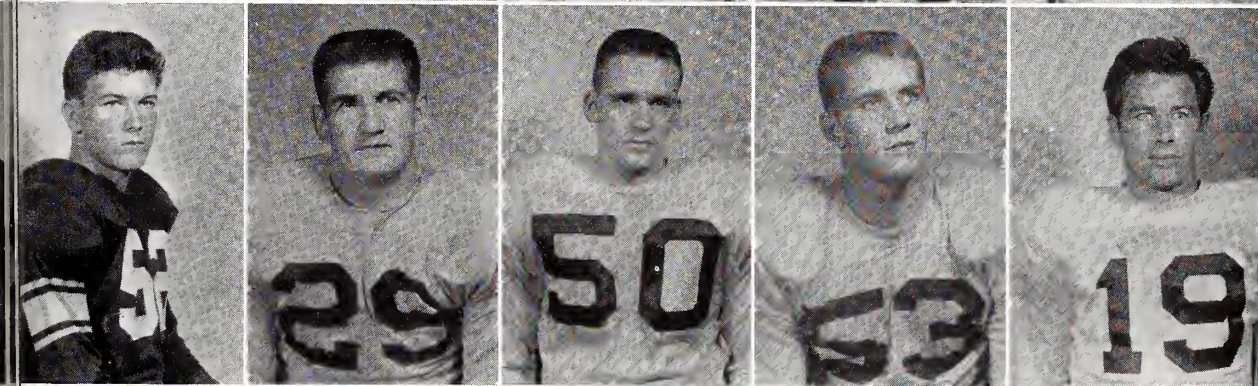

ROPER  
SENTELL  
SEXTON  
SCOTT  
STEVENS

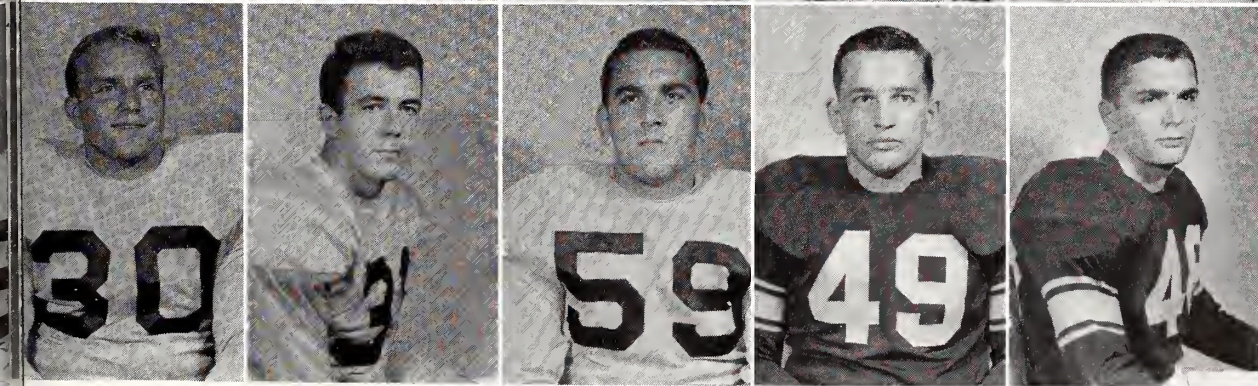

STILL  
TATE  
TAYLOR  
TOMLINSON  
TRENTINI

# TEAM

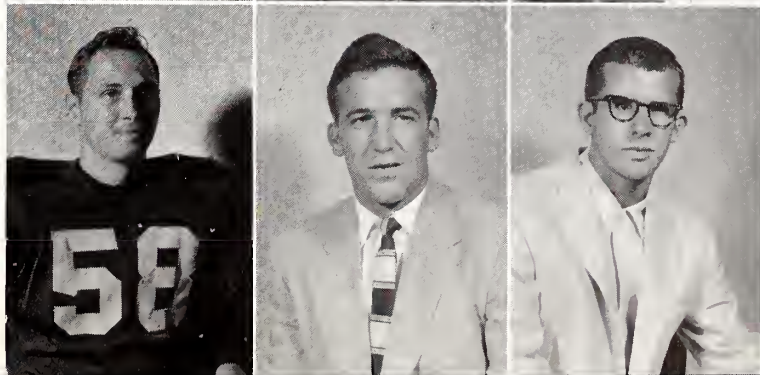

WHAM  
COPE  
*Manager*  
SMITH  
*Sports Publicity*



WOFFORD

21

WESTERN CAROLINA

7

TERRIERS ROUT NORTH CAROLINIANS IN OPENER AT SNYDER FIELD

The Wofford Terriers scored a 21-7 victory over Western Carolina in their initial tilt of the 1955 football season at Snyder Field.

Senior quarterback Charlie Jones was used only sparingly because of an injury, but still played long enough to run the game's first touchdown and pass for a second.

It was in the second period when Jones tallied the first six points, moving over from the five-yard line on an option play around the left end. Later in that same quarter Jones flipped a ten-yard pass to fullback Ronnie Burnette after tackle Weldon Burns had recovered a Western Carolina fumble on the visitors' 13-yard line.

Frank DePrete drove across for the final Wofford score with seconds remaining in the third period. The sophomore halfback had sparked the 30-yard drive with his bull-like charges through the Western Carolina line.

Weyland Burns added his third conversion of the night after DePrete's touchdown, giving Wofford a 21-0 lead as the game entered the final quarter.

The losers' only score came in the fourth period when halfback Bill Poindexter broke loose for a 42-yard touchdown run.

Jeter Hammond, Evans Holland, Weldon Burns and Jim Moseley were outstanding defensively for the Terriers, while DePrete was the night's leading runner, gaining 46 yards in seven carries.

STATISTICS

WOFFORD		WESTERN CAROLINA
9	First Downs . . . . .	7
156	Yards Rushing . . . . .	112
76	Yards Passing . . . . .	15
13	Passes Attempted . . . . .	10
5	Passes Completed . . . . .	2
65	Yards Lost Penalties . . . . .	80
34	Punting Average . . . . .	33



STILL MOVES for extra yardage as he makes his debut in college football. His carry was good for another Wofford first down.



COACH SNIDOW watches with concern his Terriers in their opener.



PILING OVER for Wofford's final touchdown is sophomore halfback Frank DePrete. The hard-running back made it a habit and led the state in scoring.



WOFFORD

7

SOUTH CAROLINA

26

**WOFFORD FOOTBALLERS HOLD BIRDS TO UNIMPRESSIVE WIN**

Long runs early in the game by halfbacks Carl Brazell and Mike Caskey gave Carolina two touchdowns and provided the difference as the Wofford gridgers held the heavily-favored Gamecocks to a 26-7 victory.

The tremendous play of the supposedly outclassed Terriers forced Carolina coach, Rex Enright, to play his first team throughout the evening.

Wofford's forward wall, led by tackle George Rice and guard Alf McGinnis, outplayed the opposing line, but the Terrier offense could never get rolling.

Halfback George Lawrence went over for the Wofford score. The diminutive speedster from Brooklyn, N. Y., carried on virtually every play as the Gold and Black marched for their lone touchdown.

Outstanding defenders along with Rice and McGinnis were guards Jeter Hammond, Evans Holland, tackle Weldon Burns and linebacker Jay Sentell.

**STATISTICS**

WOFFORD		SOUTH CAROLINA
12	First Downs . . . . .	22
123	Yards Rushing . . . . .	346
33	Yards Passing . . . . .	75
13	Passes Attempted . . . . .	14
4	Passes Completed . . . . .	6
20	Yards Lost Penalties . . . . .	50
34.2	Punting Average . . . . .	43

**THE TERRIERS' ONLY** score is tallied by George Lawrence, who finds a big hole in the Gamecock forward wall.



**WOFFORD FULLBACK** Ronnie Burnette is about to lose his breath here as he leaps in a futile attempt to catch a pass from quarterback Charlie Jones.



**CAROLINA HALFBACK** Carl Brazell is off and running on an 87-yard touchdown gallop, barely eluding the grasp of guard Jeter Hammond.







**TAKING A PASS** from halfback Frank DePrete, end Weyland Burns eludes Stetson defender for Wofford score.

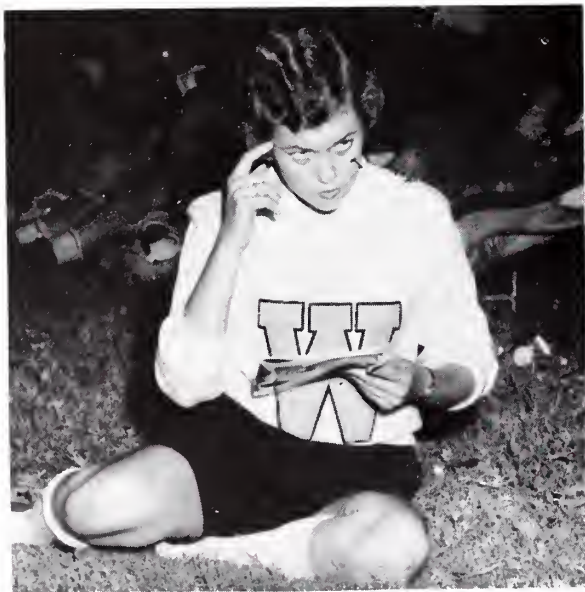

**PERT CHEERLEADER** Harriett Mahaffey seems a bit confused as she checks program.

# WOFFORD STETSON

22  
6

## TERRIERS ROLL TO 22-6 WIN AGAINST STETSON ELEVEN

Scoring all their points in the first three periods, the Terriers romped to a 22-6 victory over the Stetson Hatters at Spartanburg.

The Wofford line, paced by tackle George Rice kept the Hatters in check with only 97 yards rushing during the evening, while the Gold and Black offense, moving almost at will, rolled up 198 yards on the ground and 95 through the air.

Fullback Joe Gobolos started the scoring for the Terriers when he snared a 22-yard pass from quarterback Charlie Jones in the end zone early in the opening quarter.

A two-yard plunge by halfback George Lawrence put Wofford two touchdowns ahead in the second period, and only the clock prevented another Terrier score, the half ending with Wofford on the one.

Another pass-play, this one from halfback Frank DePrete to end Weyland Burns, gave the Wofford eleven a third six-pointer.

Burns, after converting successfully the first two times, failed to get his last attempt through the crossbars.

End Jackie Sexton brought Stetson quarterback Frank Singletary down in the visitors' end zone later in the third quarter to complete the Terriers' scoring with a safety.

The Hatters' only TD came in the waning moments of the game on a five-yard plunge by halfback Bobby Parker.

### STATISTICS

WOFFORD		STETSON
11	First Downs . . . . .	6
198	Yards Rushing . . . . .	97
95	Yards Passing . . . . .	18
12	Passes Attempted . . . . .	8
5	Passes Completed . . . . .	2
70	Yards Lost Penalties . . . . .	55
35.2	Punting Average . . . . .	32.2



**WOFFORD FULLBACK** Joe Gobolos bobbles a pass from Charlie Jones. A similar play earlier had resulted in the Terrier's first touchdown.



# WOFFORD FURMAN

27  
6

## GREENE SHINES AS TERRIERS STILL FURMAN HURRICANES

Frank Greene, a 150-pound sophomore halfback, scored two touchdowns and ground out 120 yards as he sparked the home-standing Terriers to a 27-6 rout of Furman.

Carrying the ball 19 times, Greene out-rushed the entire Furman team which gained only 106 yards rushing.

Another sophomore halfback, Frank DePrete, registered Wofford's first score, slipping over from the six midway in the second period.

The Purple Hurricane got their first touchdown of the season a few moments later on a 30-yard pass-play from frosh quarterback Ray Bryant to halfback Norman Southern. A 49-yard kickoff return by Gus Pringle, Furman's other halfback had put the Purple Hurricane within easy striking distance.

Widening the narrow gap, Terrier guard Bob Capes blocked a punt by Pringle early in the third quarter at the Furman 20, and end Sam Maw fell on the loose ball in the end zone for Wofford's second score.

A Purple Hurricane fumble on the visitors' 23 recovered by end Weyland Burns set the stage for another Gold and Black touchdown. Greene raced over for this one from the 15.

Furman's second costly fumble came only a few plays later in their own end zone, giving the Terriers a safety.

Greene also tallied the final six-pointer on a one-yard plunge.

Burns, brother and tackle Weldon, guards Alf McGinnis and Bob Capes, tackle George Rice and end Jackie Sexton were outstanding in the line for the Terriers.

### STATISTICS

WOFFORD		FURMAN
10	First Downs . . . . .	8
246	Yards Rushing . . . . .	106
0	Yards Passing . . . . .	63
1	Passes Attempted . . . . .	5
0	Passes Completed . . . . .	2
75	Yards Lost Penalties . . . . .	35
38.7	Punting Average . . . . .	21.6

**DESPITE THE GRIMACING** of the Furman tackler, Wofford's George Lawrence refuses to go down. The Brooklyn senior is getting help from an unidentified Terrier.

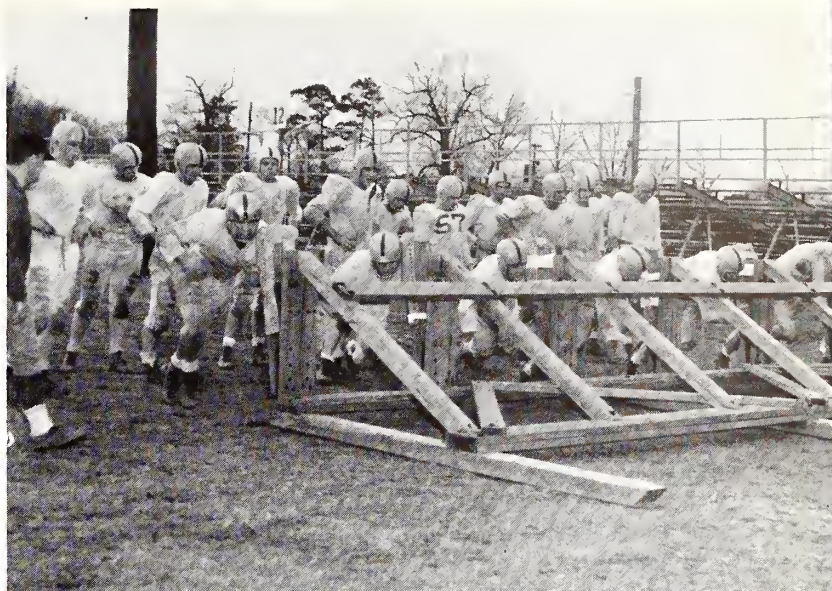

**AND THIS, GENTLEMEN,** is how it looked at Spring practice 1956. Our shots of the Furman game—due to the weather—just weren't much to talk about.







**TERRIER BACK** George Lawrence is finally tripped up after an 11-yard pickup.



**WATCHING HELPLESSLY** is Wofford end Weyland Burns as a Newberry defender batters a pass from quarterback Charlie Jones up and out of the end zone. Terrier Jackie Sexton was also ready to take the aerial.



**WOFFORD**  
**NEWBERRY**

6  
18

**RUNNING OF INDIAN BACKS  
PROVE TOO MUCH IN LOSS**

Wofford defenders were unable to stop the running of Newberry's fleet backs as they suffered their second setback of the season 18-6 on Snyder Field.

Quarterback Danny Brabham and halfbacks Grady Ray and Paul Davis proved too much for the Terriers, piling up over 300 yards rushing.

The Gold and Black offense was sluggish and sputtered for only 134 total yards. Wofford's initial first down did not come until mid-way in the third quarter on a pass from quarterback Charlie Jones to George Lawrence. Over half of the Terriers' yardage came on passes.

Davis scored the Indians' first touchdown with only five minutes gone in the opening quarter on a 52-yard dash.

The second TD came later in the same period when Ray rambled over from the 13 behind some fine blocking by his Newberry teammates.

A 22-yard romp by fullback Jimmy Haseldon provided the Indians with their final score.

A Newberry fumble, recovered by end Weyland Burns on the visitors' 35, set up Wofford's lone six-pointer. Three passes by Jones, two to Burns, and two running plays, the last, a quarterback sneak from the one by Jones, moved the ball to pay dirt for the Terriers.

**STATISTICS**

WOFFORD		NEWBERRY
5	First Downs . . . . .	17
62	Yards Rushing . . . . .	312
72	Yards Passing . . . . .	32
16	Passes Attempted . . . . .	5
8	Passes Completed . . . . .	5
15	Yards Lost Penalties . . . . .	30
42.5	Punting Average . . . . .	33.7

**LINEBACKER** Ronnie Aughtry closes in on Newberry quarterback Danny Brabham. Also giving chase is Wofford co-captain Alf McGinnis.



**WOFFORD** 20  
**PRESBYTERIAN** 12

**TERRIERS UTILIZE PC FUMBLES FOR LITTLE THREE TRIUMPH**

Outgained 323 yards to 265, Wofford's football Terriers took advantage of six PC fumbles to register a 20-12 triumph in their Little Three meeting at Clinton. Playing before a crowd of 5,000, the Terriers overcame an early 6-0 deficit with two touchdowns in a span of four minutes during the second period.

Quarterback Charlie Jones tallied the first on a 57-yard run early in the quarter. On the Blue Hose's first play from scrimmage following the score, tackle George Rice fell on a Presbyterian fumble at the home eleven's 12. Halfback B. B. Stevens needed but two tries to carry over for Wofford's second touchdown.

PC added their second score in the waning minutes of the first half when quarterback Felder Cook capped a 70-yard drive with a seven-yard end run. Stevens blocked the PAT attempt leaving the Terriers with a 13-12 lead at halftime.

Wofford drove 75 yards to the Presbyterian five in the fourth quarter after a fumble stifled a PC touchdown march. The Blue Hose held for downs at the five, but the Terriers were not to be denied. A few plays after PC took over, fullback Joe Gobolos recovered a Presbyterian fumble on the 19. After Wofford moved to the one, end Jackie Sexton pounced on Stevens' bobble in the end zone for the score.

End Weyland Burns converted successfully twice for the Terriers.

Defensive standouts for Wofford during the night were linebacker Jay Sentell, end Jackie Sexton, and guard Alf McGinnis.

**STATISTICS**

WOFFORD		PRESBYTERIAN
11	First Downs	15
250	Yards Rushing	288
15	Yards Passing	35
7	Passes Attempted	8
1	Passes Completed	4
20	Yards Lost Penalties	40
37.5	Punting Average	38.0



**A PAIR OF TWINS** bring down George Lawrence after a 15-yard gain. The twins, Richard Shirgley (64), George Shirgley (50).



**WRESTLED** to the ground by two PC tacklers, Frank DePrete fumbles the ball.

**WOFFORD BACK** B. B. Stevens dives to the one as the Terriers threaten.





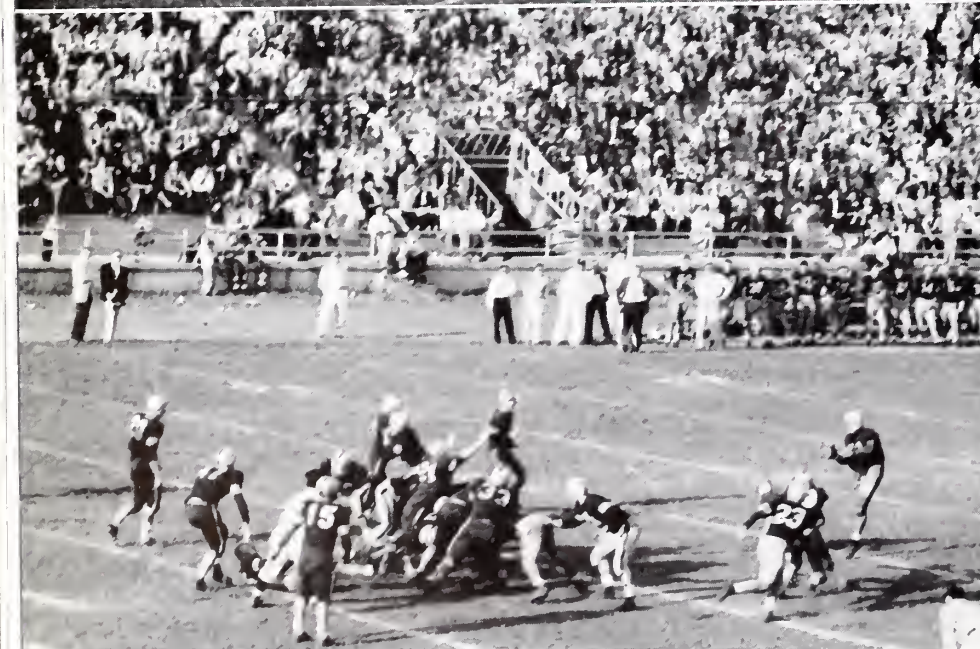

STEVENS CARRIES on end run on his way to piling up 120 yards and a 9.2 rushing average.  
 DePRETE SCORES one of his two touchdowns in 38-yard fourth period run.  
 BURNS KICKS one of three extra points in victory.

WOFFORD 33  
 GUILFORD 21

**TERRIER FORWARD WALL HALTS GUILFORD GROUND ATTACK IN HOMECOMING TILT**

Halfback B. B. Stevens, scoring two touchdowns and passing for another, led the Wofford Terriers to a 33-21 victory in their homecoming game against a stubborn Guilford eleven.

The Terriers trailed 14-7 at halftime as quarterback VanCuthrell's passing penetrated the Wofford defense continuously. The only Wofford score in the first half came on a 22-yard pass play from B. B. Stevens to end Weyland Burns.

A 15-yard dash up the middle by the Wofford back tied the game in the third quarter. Stevens had set up the score with another pass to Burns—this one good for 31 yards.

After halting a Quaker drive on their own 14, the Terriers moved 86 yards to pay dirt with Stevens as the sparkplug once again. The Spartanburg native climaxed the march with a 9-yard run, giving Wofford the lead for the first time during the afternoon.

On the first play following the ensuing kickoff, fullback Ronnie Burnette intercepted a Guilford pass and carried it to the Quaker nine. Two plays later Frank DePrete cracked over from the five. DePrete put the finishing touch on the win on a 38-yard fourth-quarter run up the middle.

Pacing the Terrier line, which yielded only 71 yards were ends Burns and Jackie Sexton, tackles Weldon Burns and George Rice, guards Alf McGinnis, Bob Capes and Evans Holland, and line-backer Ronnie Aughtry.

Miss Ann Ward, a Converse sophomore, was crowned Homecoming Queen during the halftime ceremonies by the 1954 queen, Miss Pegilee Price.

**STATISTICS**

WOFFORD		GUILFORD
15	First Downs . . . . .	7
284	Yards Rushing . . . . .	71
60	Yards Passing . . . . .	159
11	Passes Attempted . . . . .	26
3	Passes Completed . . . . .	10
45	Yards Lost Penalties . . . . .	15
40.3	Punting Average . . . . .	31.7



BURNS LOSES pass in third quarter from quarterback Charlie Jones.



# WOFFORD THE CITADEL

27  
7

## TERRIERS LAUNCH POWERFUL GROUND GAME TO OVERCOME CADETS IN ANNUAL CLASSIC

Wofford, a tongue-in-cheek favorite against Coach Johnny Sauer's "new look" Cadets, soundly trounced The Citadel 27-7 in their annual game at the Oranegburg County Fair.

A crowd of 9,000 fans saw the Terriers avenge the 1954 14-13 loss at the hands of the cadets.

Quarterback Charlie Jones scored two of the Gold and Black touchdowns, one on an 18-yard end run and the other on a one-yard quarterback sneak. The Wofford co-captain put Wofford out in front with his first tally which came early in the opening quarter. His second came late in the final period after end Jackie Sexton had intercepted a Citadel pass and carried it to the one.

An unusual bit of ball-stealing resulted in the third Terrier touchdown. Reserve tackle Bryan Floyd grabbed the ball from cadet quarterback Bobby Miller at the Bulldog 20 and raced into the end zone for the score.

Carrying the ball on virtually every play, halfback Frank DePrete scored Wofford's other touchdown. "The bull" began his assault with runs of 9, 13, and 29 yards, and climaxed the march with a one-yard plunge into pay dirt.

The only Citadel score came in the last quarter on a one-yard pass play.

Standouts defensively for Wofford were end Jerry Richardson, fullback Joe Gobolos, tackle George Rice, and guard Alfred McGinnis.



TO THE VICTOR GOES THE SPOILS—Co-Captain Alf McGinnis leaves field with game ball.



SECOND QUARTER PASS from B. B. Stevens to Weyland Burns falls incomplete.

### STATISTICS

WOFFORD		THE CITADEL
13	First Downs . . . . .	16
304	Yards Rushing . . . . .	209
25	Yards Passing . . . . .	117
9	Passes Attempted . . . . .	26
2	Passes Completed . . . . .	11
45	Yards Lost Penalties . . . . .	30
40	Punting Average . . . . .	36.3

WOFFORD'S FIRST SCORE comes on 18-yard dash by quarterback Charlie Jones.







**BURNETTE TAKES** pass from Jones in third quarter gamble on fourth down to gain 11 yards and a first and 10.



**CATAWBA END** Dick Snyder takes pass from QB Rodney Nantz for 13 yards in fourth quarter to set up final TD. Catawba scored on next play on pass from Nantz to Swanner.

**HALFBACK GEORGE LAWRENCE** goes for five yards in second quarter after taking pitchout from QB Jones.

**WOFFORD**

6

**CATAWBA**

20

**FUMBLES COSTLY TO TERRIERS IN CATAWBA TILT PLAYED IN GAFFNEY**

In the first college football game ever played in Gaffney, S. C., the Catawba Indians turned three Wofford fumbles into touchdowns and a 20-6 victory.

The Terriers took the lead in the game, but three fumbles, all inside the Wofford 40, enabled the Indians to score in each of the last three periods.

Halfback Frank DePrete scored the losing eleven's only touchdown, bulling over from the one. That tally was also set up by a miscue.

Wofford's only other real threat came in the third period when the Terriers marched to the Catawba five from their own thirty-five, but a field goal attempt from the 12 missed.

The passing of quarterback Charlie Jones sparked a drive late in the game by the Terriers, but after moving from their own 42, the Wofford eleven lost the ball on downs at the Catawba nine.

Gaining 139 yards on the ground, the Terriers outrushed the Indian backfield by 20 yards, but the winners almost doubled the 88 yards passing compiled by Wofford.

Tackle Weldon Burns, who recovered the Catawba fumble that set up Wofford's lone touchdown, and co-captain Alf McGinnis were the stalwarts of the Terrier forward wall.

**STATISTICS**

WOFFORD		CATAWBA
8	First Downs . . . . .	10
139	Yards Rushing . . . . .	119
88	Yards Passing . . . . .	165
15	Passes Attempted . . . . .	13
5	Passes Completed . . . . .	8
70	Yards Lost Penalties . . . . .	30
40	Punting Average . . . . .	33





# WOFFORD DAVIDSON

21  
9

## TERRIERS UNLASH TREMENDOUS OFFENSE TO CONQUER DAVIDSON

Wofford avenged a 3-0 setback suffered in 1954 with a 21-9 drubbing of the Davidson Wildcats on their home grounds.

Halfback Frank DePrete tallied two of the Terriers touchdowns, one on an eight-yard scamper in the second period and the other on a seven-yard jaunt in the final quarter. His running mate B. B. Stevens pushed over from the three in the third period for Wofford's other score, while end Weyland Burns added all three extra points.

Davidson drew first blood in the battle on an eight-yard field goal by quarterback Dick Belton in the opening quarter, but the lead melted away for good following DePrete's initial touchdown.

The two scores by DePrete gave the sophomore halfback the scoring championship of the state, upping his production to 46.

A crowd of 4,500 fans watched the Terriers as they reeled off a total of 416 yards in rolling to their third victory of the season against Southern Conference members. Wofford threatened to make the triumph even more decisive when sub-quarterback Archie Harrelson and end Jerry Richardson teamed up to take the ball to the Wildcat nine from the Terrier 44, but time ran out.

Weyland Burns, twin brother Weldon, George Rice, and co-captain Alf McGinnis sparked the Wofford defense which held Davidson thrice inside the Terrier 25.

### STATISTICS

WOFFORD		DAVIDSON
16	First Downs . . . . .	15
312	Yards Rushing . . . . .	118
104	Yards Passing . . . . .	151
13	Passes Attempted . . . . .	25
5	Passes Completed . . . . .	10
100	Yards Lost Penalties . . . . .	20
38.2	Punting Average . . . . .	32.8



**FRANK DePRETE SCORES** Wofford's third touchdown on a 7-yard run around left end dragging several would-be tacklers with him on his way to pay dirt.



**STEVENS GOES** for 21 yards in third quarter to set up second TD. He later scored to make score 13-3.

**PEE WEE GREENE** goes into the air attempting to intercept a Davidson pass. Pass fell incomplete.







ABOUT TO BE stopped after a 15-yard pickup during the Terrier's fourth quarter drive is B. B. Stevens.

## WOFFORD EASTERN KENTUCKY

0  
3

### LAST QUARTER FIELD GOAL WINS FINALE FOR MAROONS

A fourth-quarter field goal by Eastern Kentucky fullback Ernie Rigrish ended Wofford's grid season on a sour note as the Maroons nipped the Terriers 3-0.

Six fumbles lost by Wofford, who outgained the Kentucky eleven 269 yards to a 119, made the difference in the hard-fought struggle. The Terriers rolled to 14 first downs against 7 for the Maroons, but despite their statistical superiority they could not score.

Following Rigrish's field goal, Wofford started a sustained drive from their own 11-yard line with freshman quarterback Archie Harrelson at the helm. With halfbacks B. B. Stevens and Frank DePrete carrying the brunt of the attack the Terriers moved to the 26-yard line of Eastern Kentucky, but there the march bogged down.

DePrete had gotten off the longest run of the game in the second period when he dashed 61 yards to the Maroon 14. A fumble on the 11, however, ended that threat.

Wofford captain Alf McGinnis, playing his last game for the Gold and Black, was forced to leave the game in the second quarter because of a torn shoulder muscle.

Others playing their last game for Wofford were tackle Weldon Burns, B. B. Stevens, fullback Joe Gobolos, end Sam Maw, halfback George Lawrence and fullback Jim Moseley.

Burns, Gobolos, center Jay Sentell and junior guard Evans Holland were the outstanding defensive performers for the Terriers during the night.



HERE HE GOES again. This time for a 10-yard gain during the same drive.

### STATISTICS

WOFFORD		EASTERN KENTUCKY
14	First Downs . . . . .	7
260	Yards Rushing . . . . .	119
9	Yards Passing . . . . .	0
7	Passes Attempted . . . . .	3
1	Passes Completed . . . . .	0
54	Yards Lost Penalties . . . . .	60
38.7	Punting Average . . . . .	38.5

IT TOOK THREE to bring down HB Frank DePrete here, despite the fact that in this picture Maroon fullback Ernie Rigrish is holding real tight to the Wofford "Bull".





# BASKETBALL

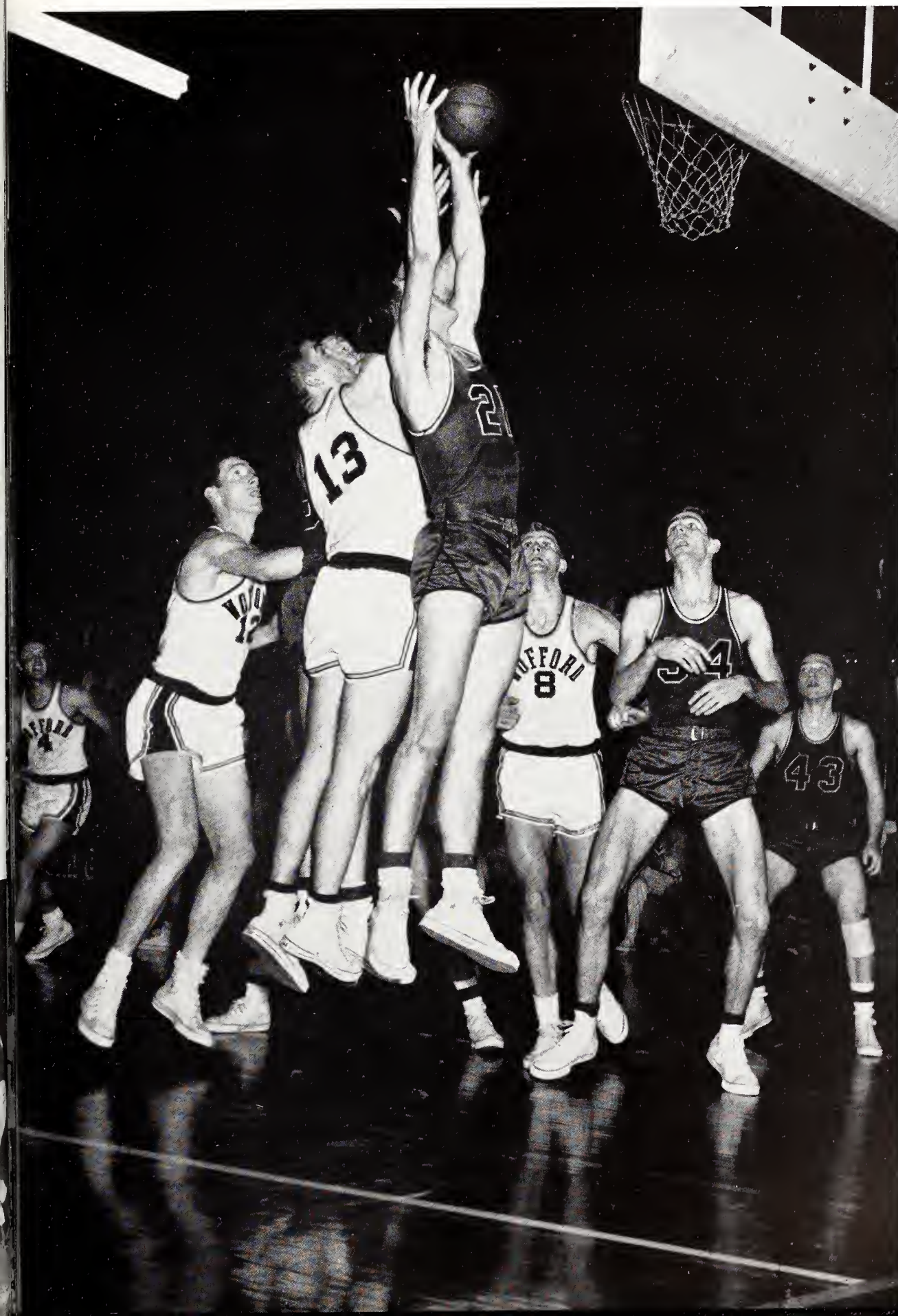



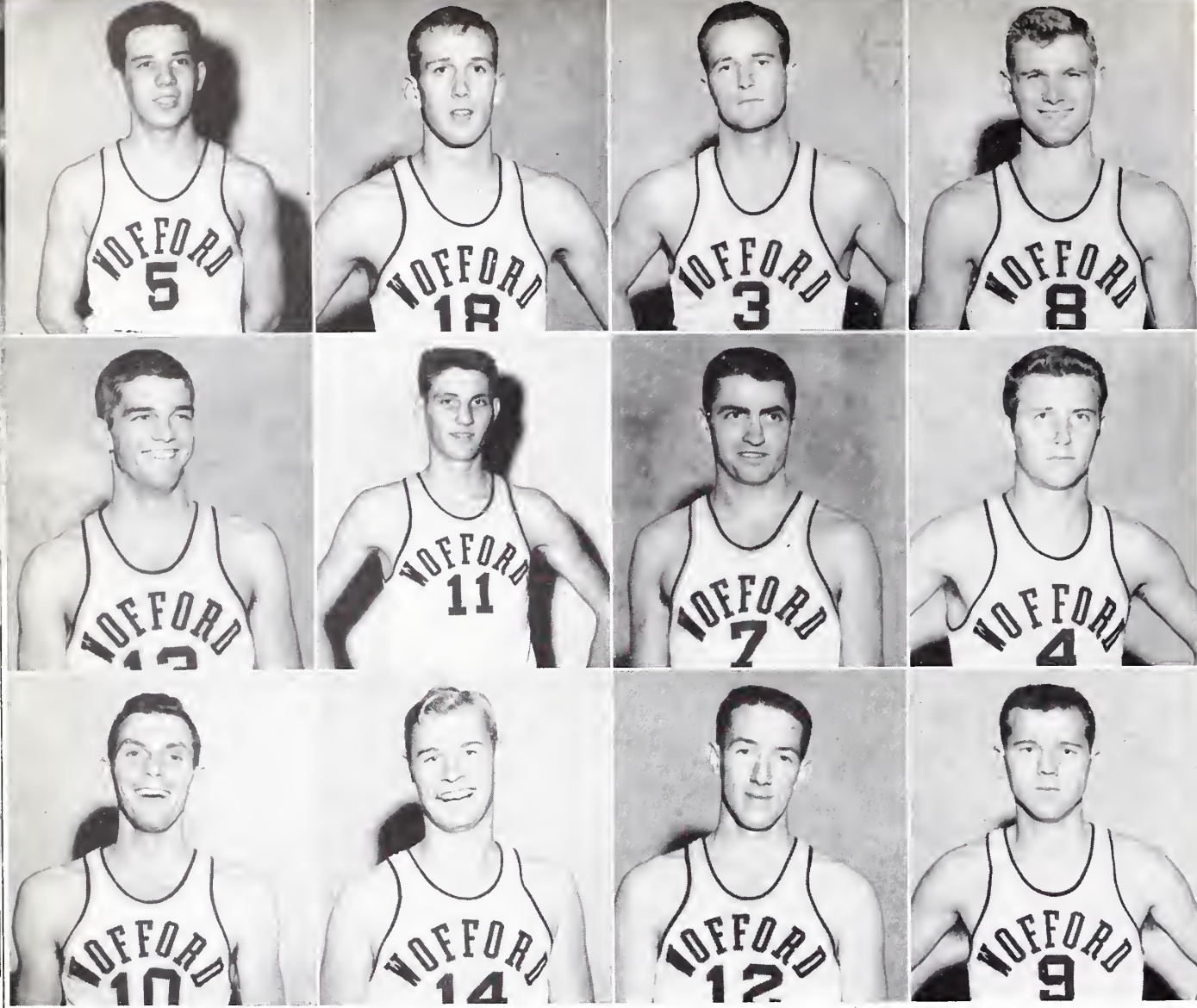

BRADFORD  
CARPENTER  
COMBS  
EUBANKS

FOWLER  
*Co-Captain*  
JENKINS  
MCDONNELL  
MATHIS  
*Co-Captain*

MAXWELL  
TEMPLETON  
VAUGHN  
WALLACE

## The Cagers

Since the departure of Wofford's Little All-American center, "Daddy" Neal, in 1953, the basketball picture has been poor to fair. But with ten returning lettermen on the roster this year things are looking up.

Coach Joel Robertson, in his tenth year as Terrier cage mentor, has been pointing to this season for the past two years. Losing only one man, Captain Paul Reinartz, from last year's team, the by-words for the Terriers this year are experience, speed, and hustle.

Taking a look at the cage schedule for 1955-56 we see that the Terriers have before them one of the toughest ever. With such teams as Florida, South Carolina, Furman, Georgia Teachers, Presbyterian, and Erskine on the agenda, the team will be hard pushed on many occasions. The traditional Terrier scrap will come in handy.

This year's cage group is co-captained by Dennis Mathis and Donnie Fowler.





JOEL ROBERTSON  
*Coach*

PROBABLY BAD TASTE to show the opposing team on the free-shot line, but that's the way it was. Besides, they "gotta" get their points some way.

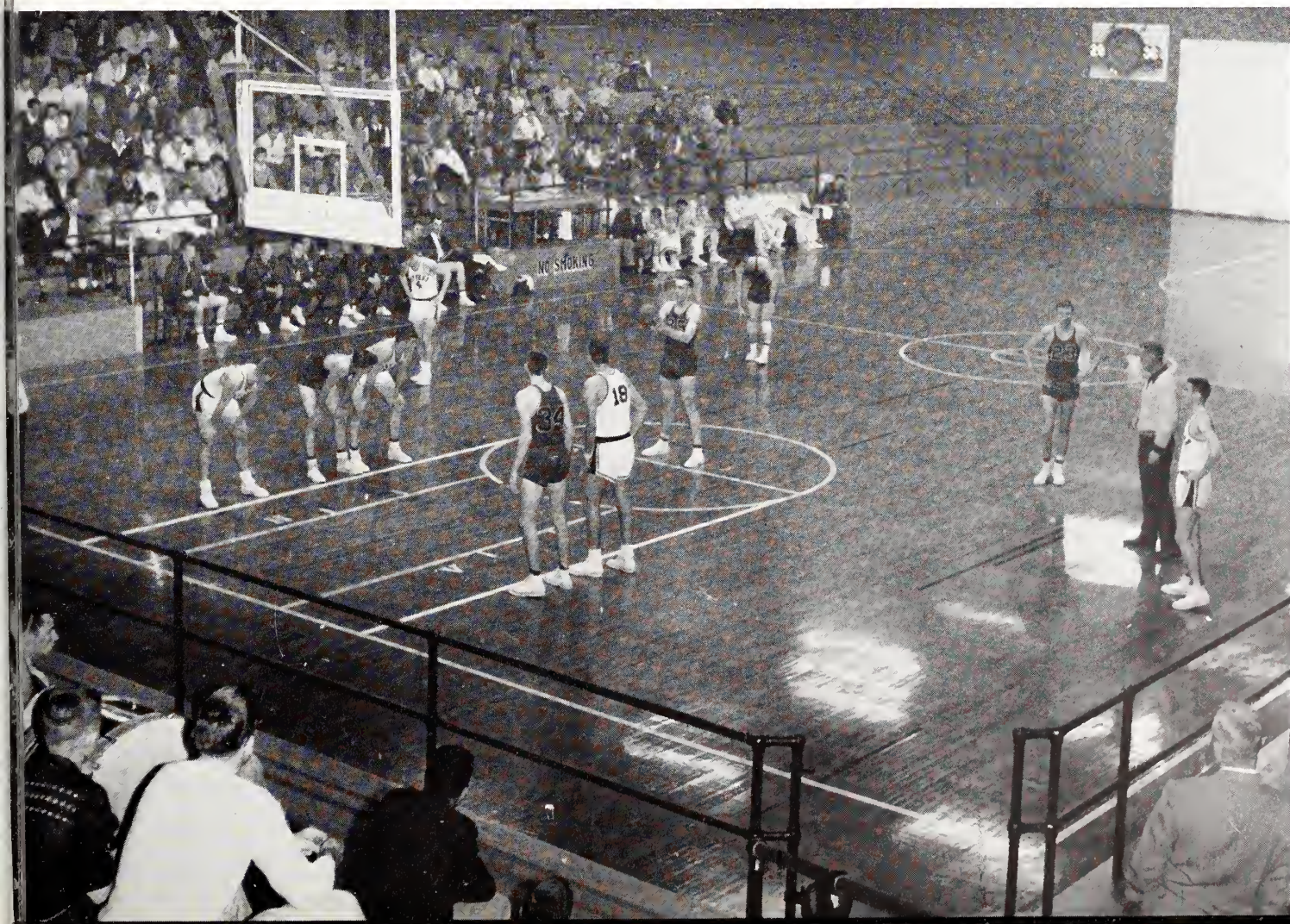

WOFFORD COLLEGE LIBRARY  
SPARTANBURG, S. C.





**OPPOSING DAVIDSONIANS** watch helplessly as Vaughn sinks another.

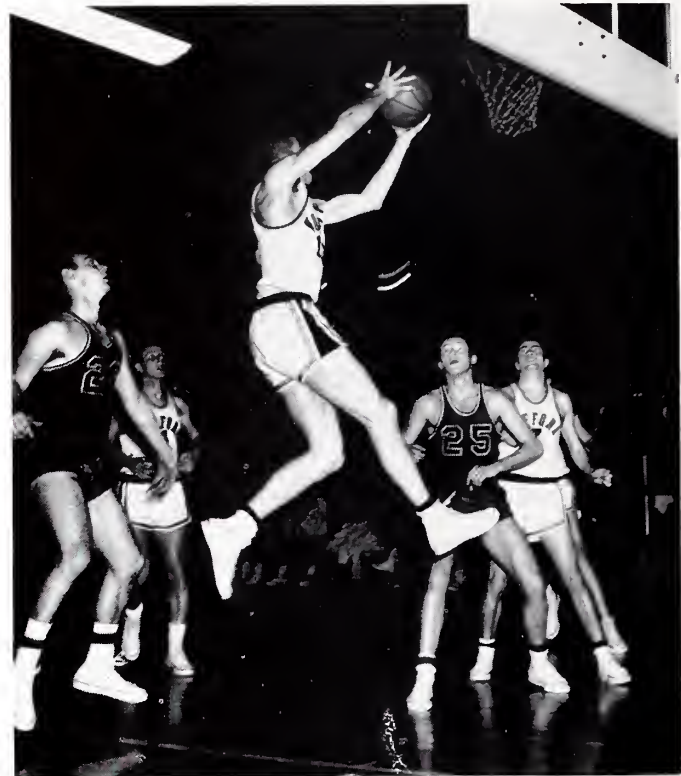

**FOWLER GETS** two more—his best night of the season.

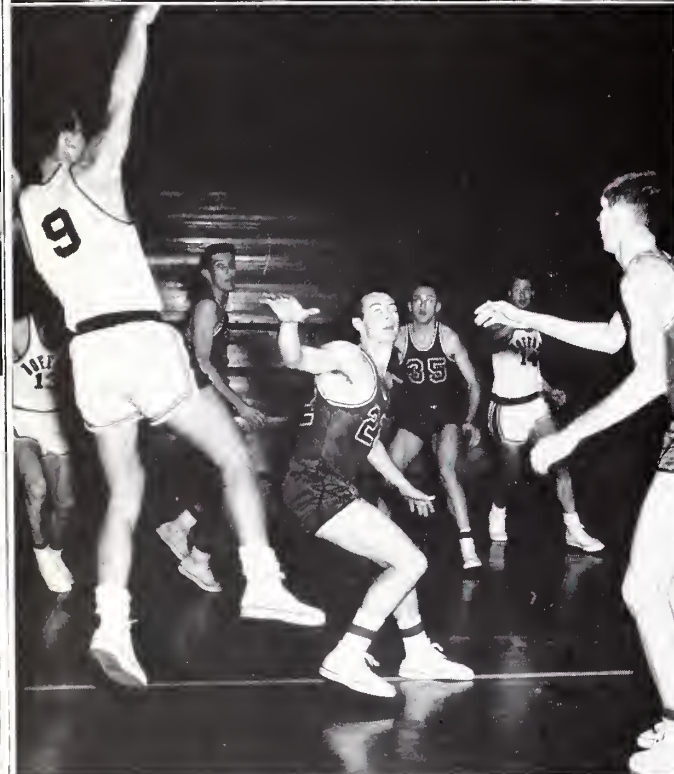

*Left:* **HARRY FLIPS** a long one—note 22's expression: "You can't hardly get that kind no more."

*Left Below:* **ANXIOUS MOMENT** at the scoring table. Fowler had four.



**WALLACE ON THE FAST BREAK.** This was the goal that put the Terriers out in front.

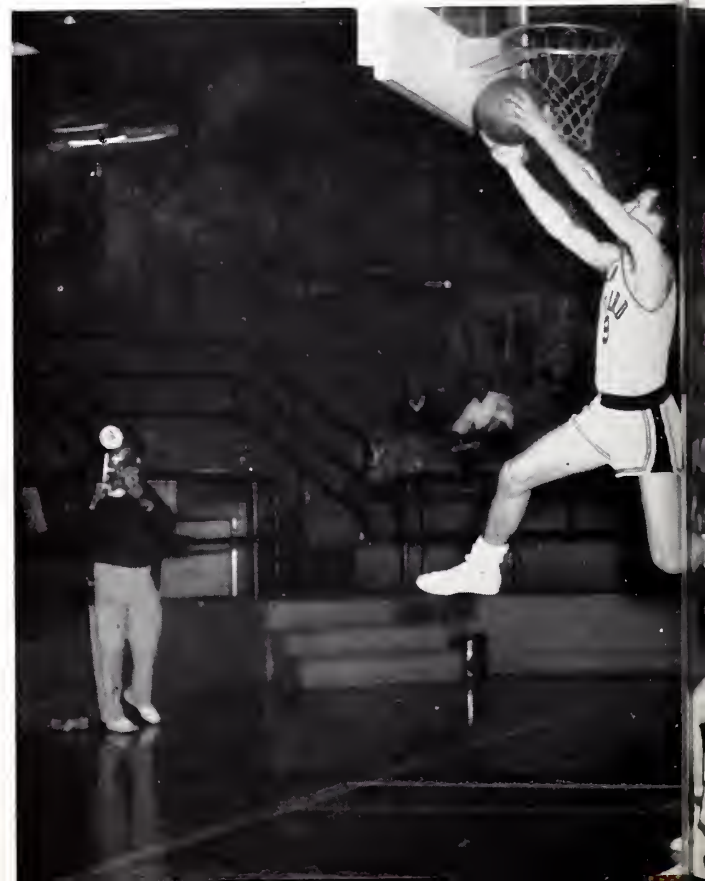



**TWITTY LAYS ONE UP.** We understand that 25 is illustrating the newest Georgia dance step.

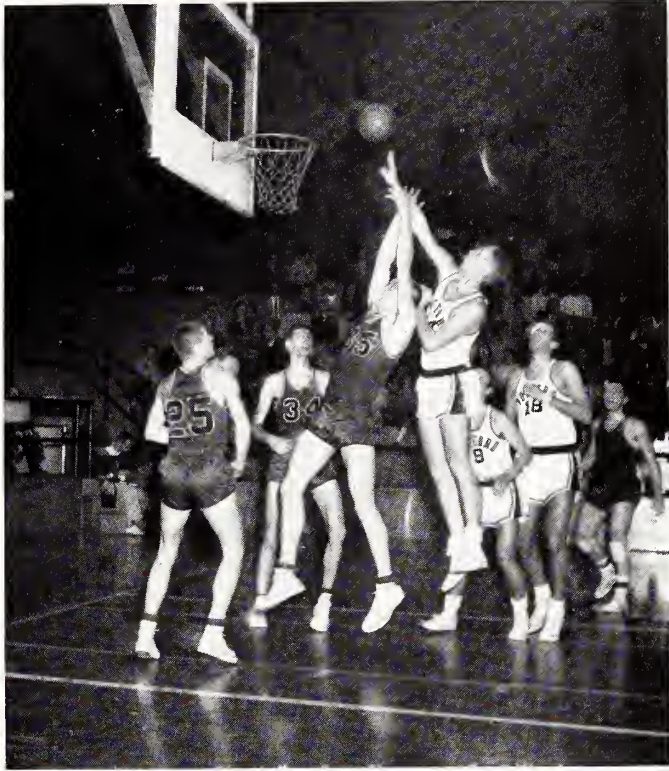

**CRAIG TEMPLETON** goes high over a larger opponent to tap in two.

*Right:*  
**"THIS IS JIM TURNER**, the Voice of the Terriers, bringing you another . . ."

*Right Below:*  
**"DENNIS THE MENACE"** puts one up; Thomas and Fraley of Furman "enjoy" a ringside view.

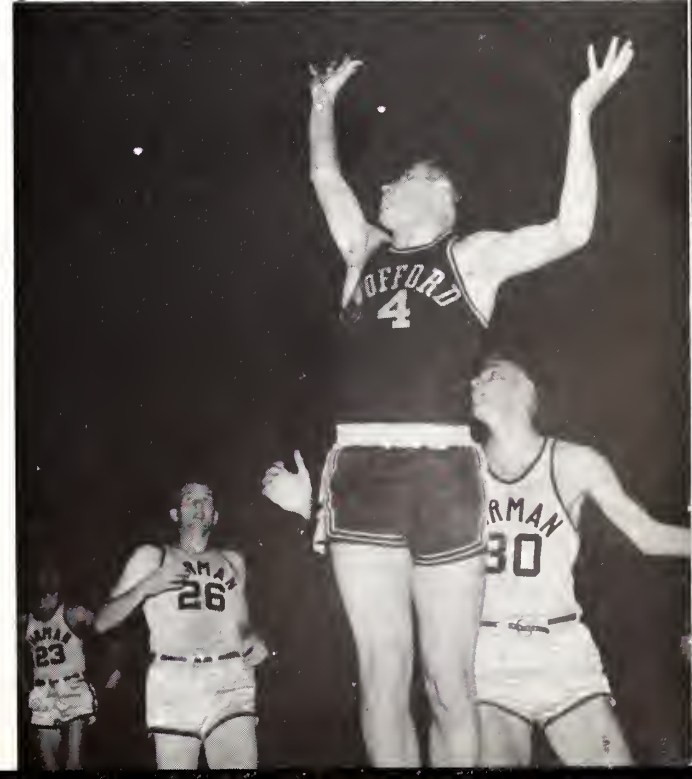
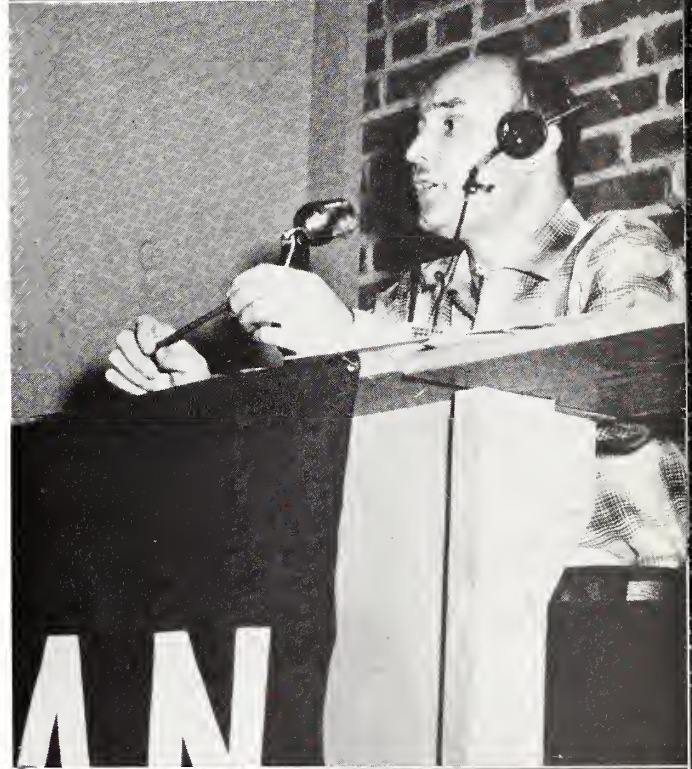
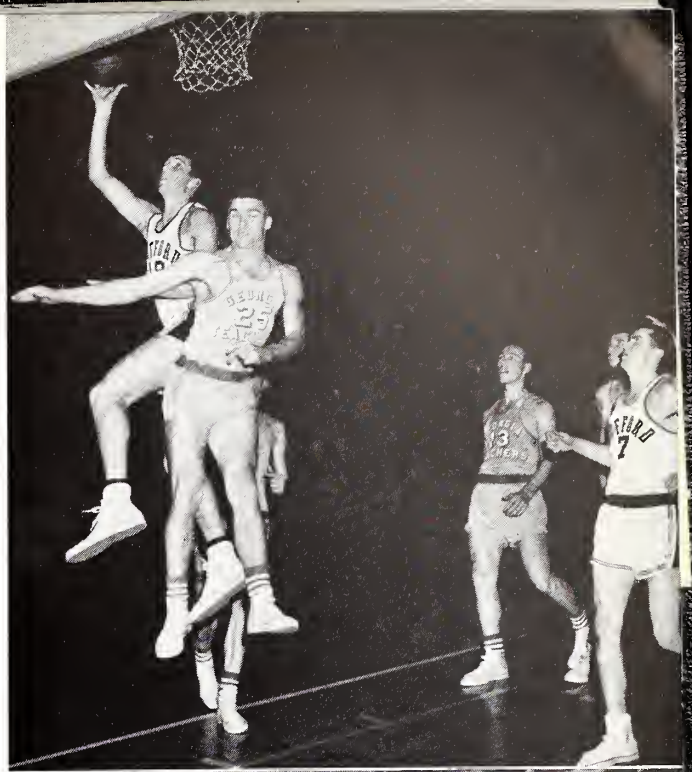



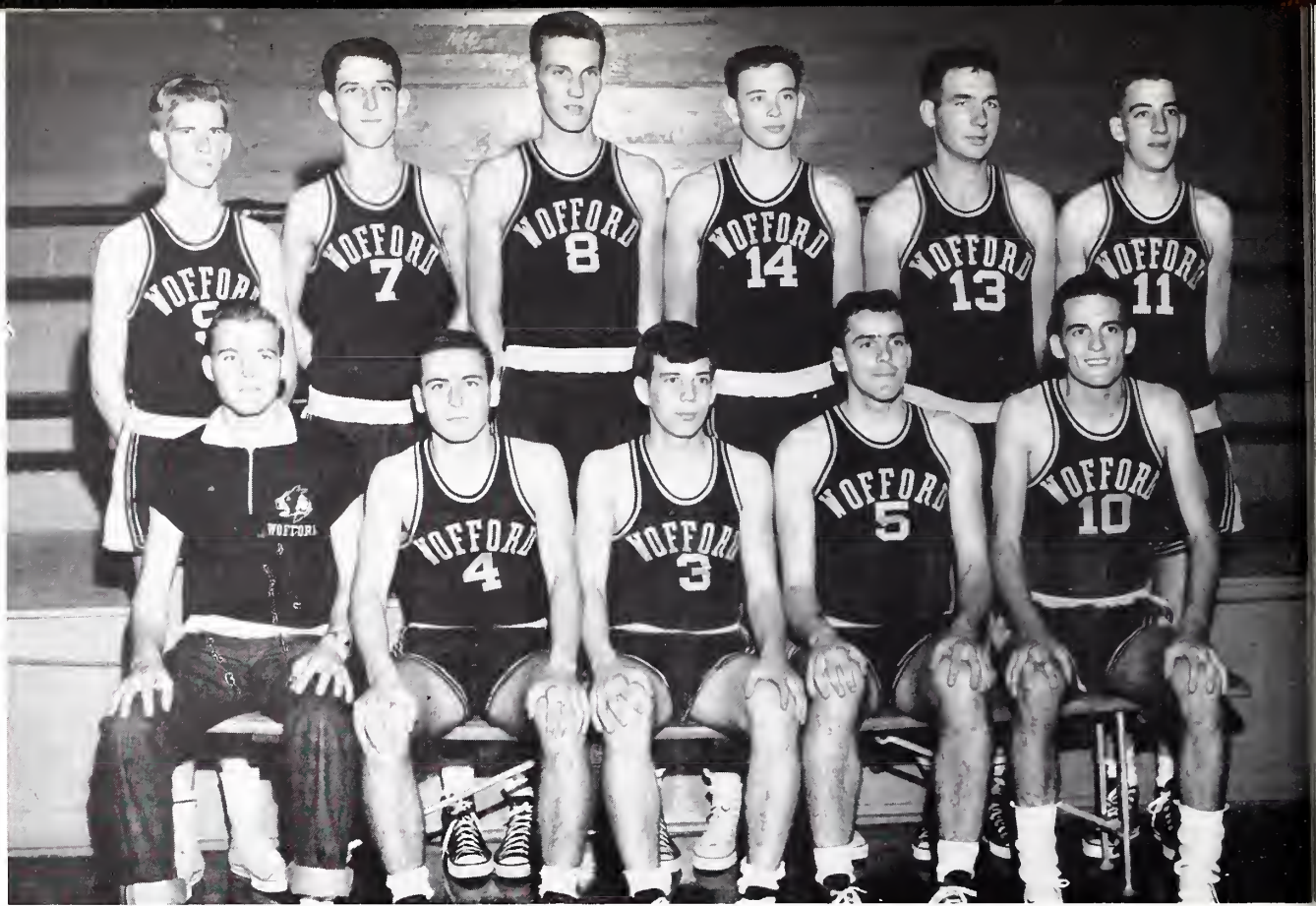

### Terrier Freshman Squad

Seated: TYSON (*Mgr.*), TURNER, BRADFORD, BABIN, BRITAIN. Standing: BYNUM, HOWREN, JENKINS, TIEDEMAN, EDGE, IVESTER.

COACH BRAKEFIELD relaxes—his season doesn't begin 'til March 19th.  
 QUOTE VAUGHN: "I don't want to ride with 'Jaw'."



### The Season

°Dec. 2	Catawba
Dec. 3	South Carolina
Dec. 5	University of Florida
Dec. 6	Stetson
Dec. 8	Georgia Teachers College
Dec. 13	Furman
°Jan. 3	Davidson
Jan. 5	Mercer
Jan. 7	College of Charleston
°Jan. 9	Georgia Teachers College
°Jan. 11	Erskine
Jan. 13	The Citadel
°Jan. 16	Newberry
°Jan. 21	Mercer
°Jan. 31	Presbyterian
°Feb. 4	Stetson
Feb. 6	Catawba
Feb. 8	Newberry
Feb. 11	Presbyterian
°Feb. 13	College of Charleston
°Feb. 18	The Citadel
Feb. 21	Davidson
Feb. 25	Erskine

° Denotes games that were played in Spartanburg.



# BASEBALL







*Kneeling:* GRIMSLEY, ROGERS, KING, MOSELEY, McDONNELL. *Standing:* EMERY, McINTYRE, SESSOMS, MATHIS, HUTCHINSON, KOON, BEDENBAUGH, BERRY, WATSON, FOWLER.

## The Terrier Nine

Under the guidance of Coach Jim Brakefield, a building program has been carried on with the main object of giving Wofford its best baseball team in the history of the school.

Building around seven four-year men, the team is expected to finish the season with a brilliant record. Of these seven, three are All-Staters, Co-Captains Walt Sessoms and Russell King, and Second Baseman Bennie Koon.

Coach Brakefield's nine face a rugged schedule this season with such teams as Tennessee, Georgia, Mercer, Furman, The Citadel, and Newberry appearing on the schedule.

This year the Terriers boast the best infield in the state and one of the better pitching staffs. Along with this combination, the Terriers have a very fine fielding outfield.

The Terriers find they have a very fine Manager in Senior Billy "Fuzz" Galloway.

JIM BRAKEFIELD  
*Coach*





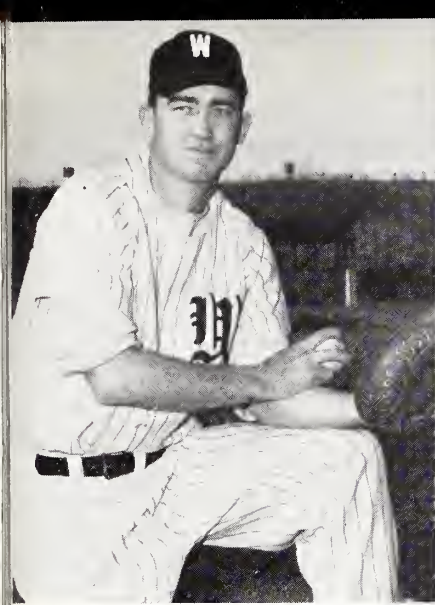

WALT SESSOMS  
*Co-Captain*



RUSSELL KING  
*Co-Captain*



DENNIS MATHIS



TOMMY McINTYRE

"BOYS, TOMORROW WE OPEN. We have come a long way, but we have a long way to go yet."

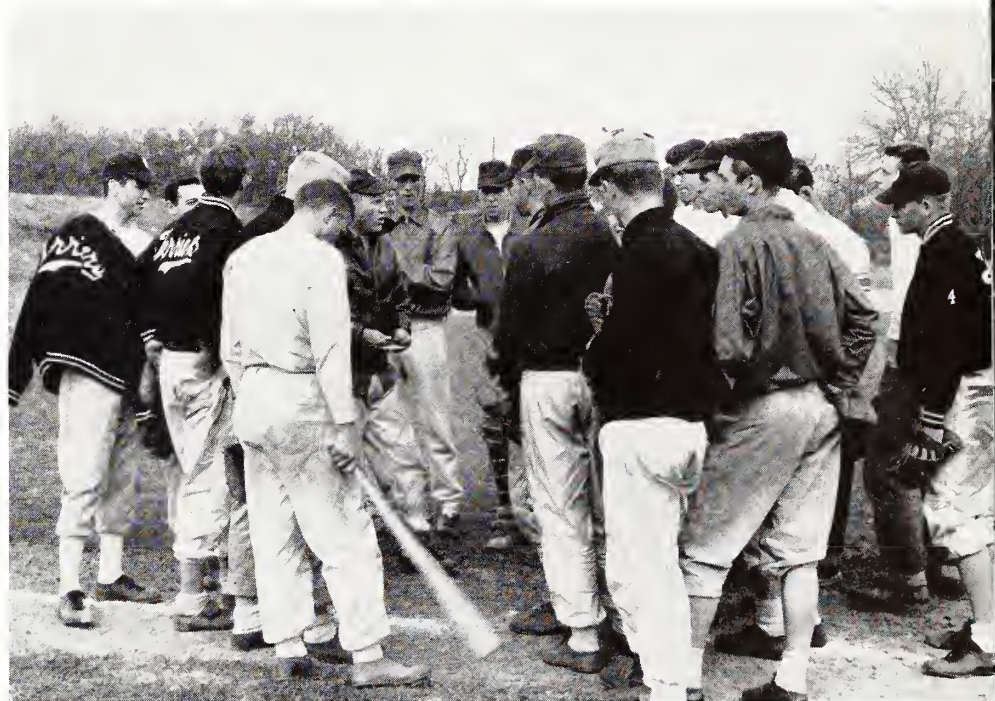

JIM MOSELEY

DON REEDER

BENNIE KOON

BILL GALLOWAY  
*Manager*

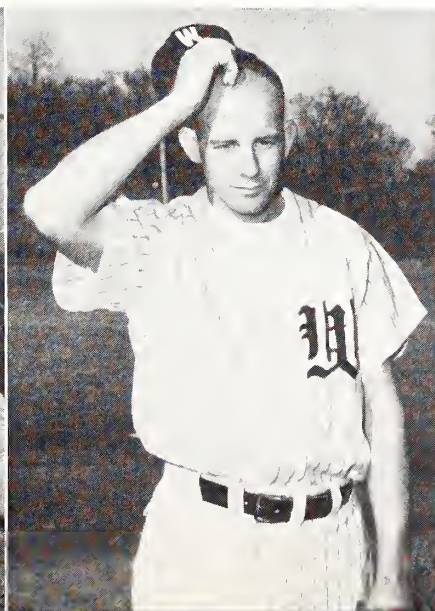





DWAIN ROGERS

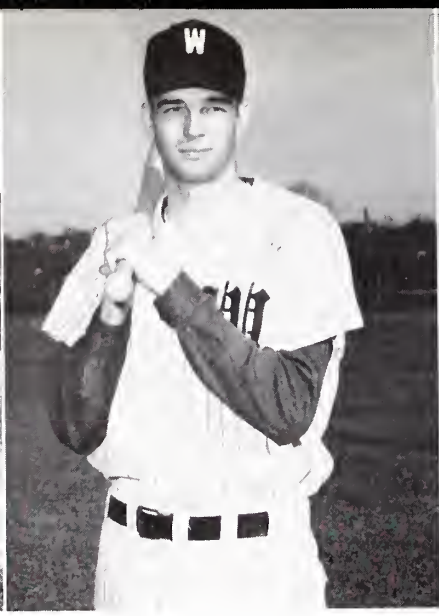

DONNIE FOWLER



JIM WATSON

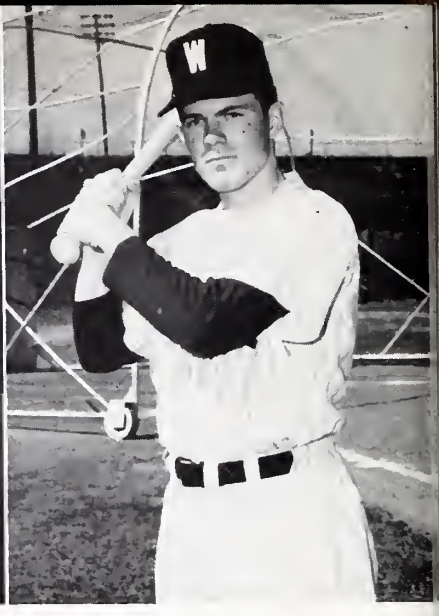

BOBBY BERRY

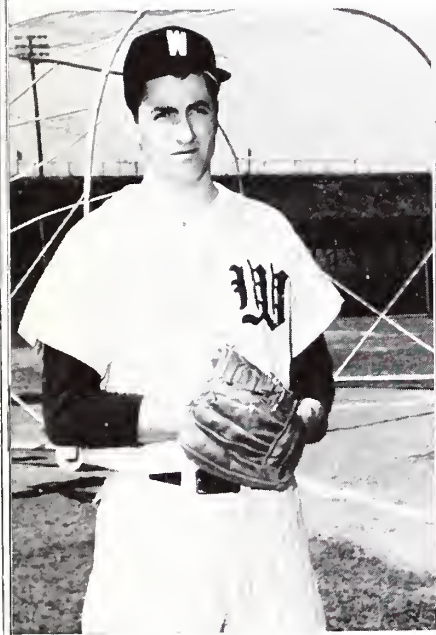

JOE McDONNELL



DELANO HUTCHINSON



DAVID GRIMSLEY

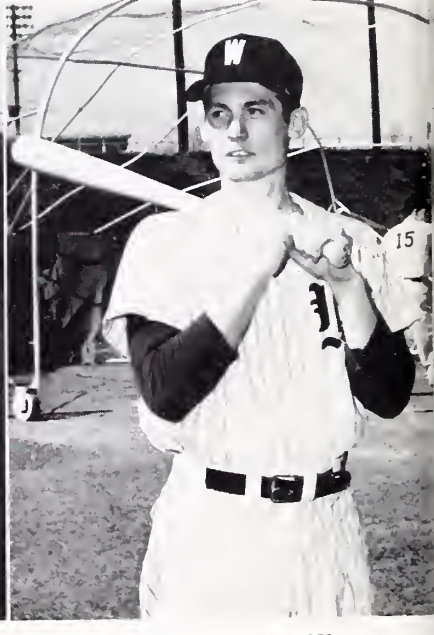

CARROLL EMERY

LAW FIELD — the place where the Terriers perform and the rest of the student body finds an excuse to leave the books.





# MINOR SPORTS





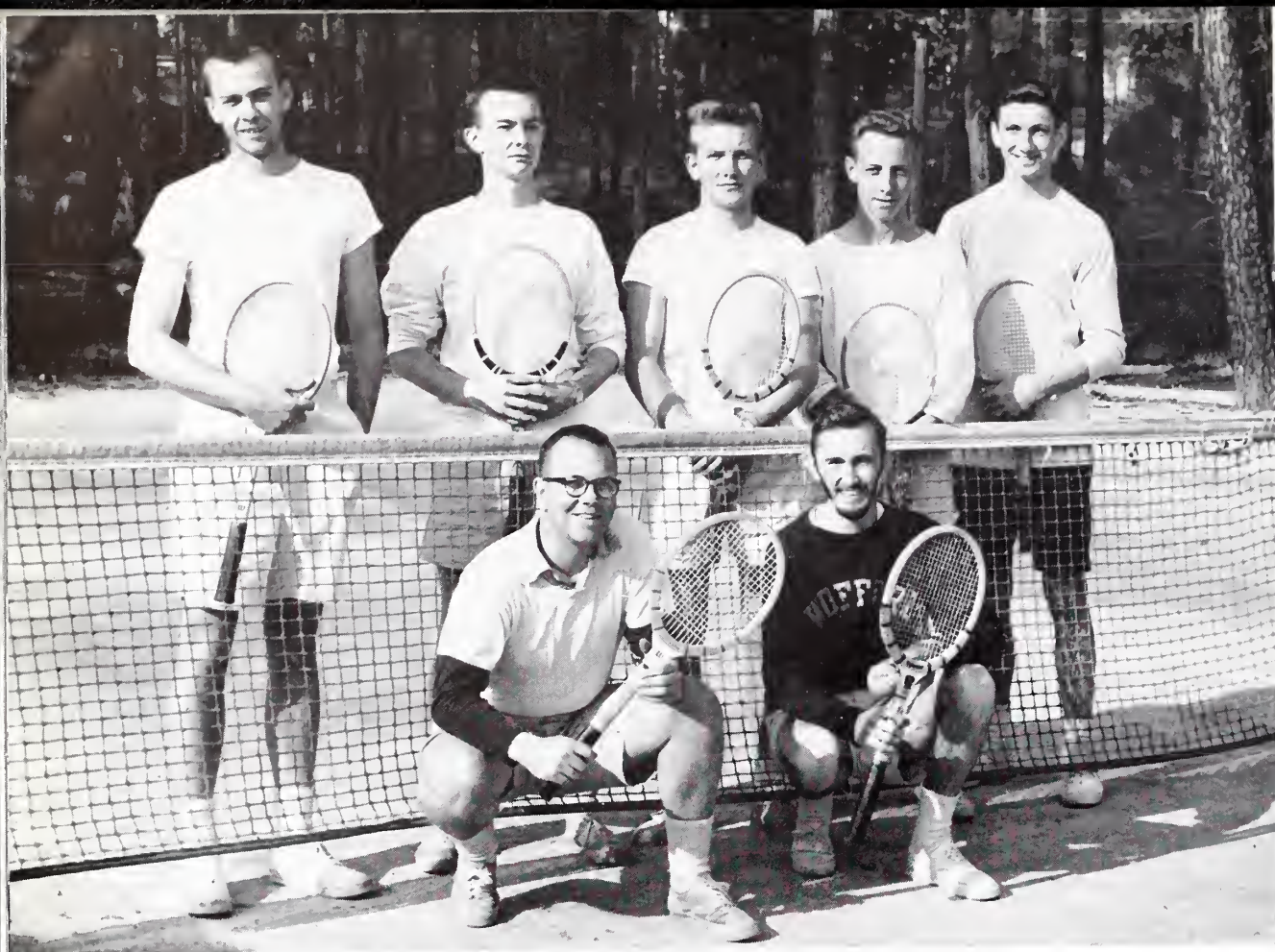

*Kneeling:* REASONOVER, MAYS. *Standing:* WARNER, WILKES, DAVIS, COLEMAN, WOODHAM.

JIM BAILEY  
*Coach*

## Tennis

With Jim Bailey, 1955's number one man, assuming the coaching responsibilities, the 1956 Terrier netmen showed marked improvement.

Although several valuable participants were lost via the graduation route, an experienced crop of returnees, plus some talented newcomers, picked up the slack and kept the Terriers among the State's finest in Tennis.

Seeing most of the action this year were Dale Warner, Lee Mays, Frank Austell, Tommy Wilkes, Joe Davis, John Coleman, and Tunky Woodham.

Wofford's net schedule for the season included teams from Davidson, University of South Carolina, Presbyterian, College of Charleston, The Citadel, Erskine, and Furman.





# Track

Track, only recently resumed at Wofford, was coached by Bill McCarren. Unfortunately, in quite a few instances the competition proved a bit rough for the game but green Terriers.

Top winner for the Terriers was high jump specialist Jackie Sexton, who came through for "his share and more" of Wofford's total meet-points.

During this Spring, the Terriers competed in five meets—two in this state against Furman and The Citadel, two in Georgia against Emory and Mercer, and the annual State Meet in Clinton, S. C.

Even though the trackmen are at least a year or two away from "great things", it is hoped that more interest can be stimulated in the sport, and the Terriers will eventually be able to send a stronger entry to the State Meet.

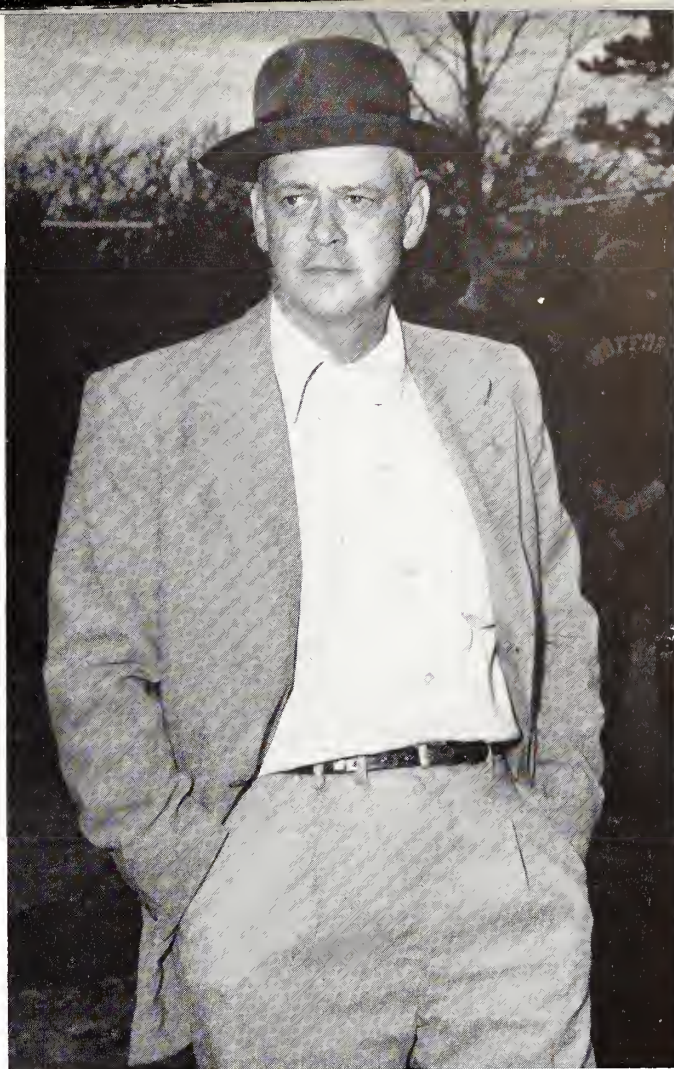

BILL McCARREN  
*Coach*

*Kneeling:* DUPRE, LOWE, WATSON, FLETCHER.  
*Standing:* WHITLEY, DURYEA, WALKER, DUFFIE,  
TAYLOR, TIEDMAN, MAW, SEXTON.







STILL, HAWKINS, FLEMING, HUFF,  
MACE, PRICE.

JOEL ROBERTSON  
*Coach*

## Golf

The Wofford "linkers" under coaches Joel Robertson and Luther Glenn improved slightly over last year's team.

Returning lettermen Reddick Still, Jack Hawkins, and Marcus Huff were the big men this year on a team that was fighting to regain prominence in South Carolina golf circles.

Possibly next year the Terriers will hit the winning stride. A trio of this year's freshmen are expected to come into their own and make things rough for 1957 opponents.

All home matches were played on the Spartanburg Country Club links. The Golf schedule included the following teams: The Citadel, Clemson, Presbyterian, Furman, Davidson, Newberry, and South Carolina. The Golfers from Wofford also participated in both the State Intercollegiate Tournament and the Southern Tournament.





# Swimming

The Wofford Swimming team completed their third year as an intercollegiate sport, and this year's squad showed considerable improvement over the teams of the past two years.

Though handicapped by no swimming facilities on campus, the Terrier Tankmen made it rough sailing for all their opponents. The Swimmers showed up well in the dashes, distances, and relays.

The aquatic team, coached by veteran Bill Penny, used the Spartanburg Y. M. C. A. for both practices and home contests.

Tom Summers, captain of the team for the second consecutive year, led the Tankmen in their five contests.

Wofford looks forward to the time when she will have proper facilities for a Swimming Team and can put forth a team which will do full credit to the school.

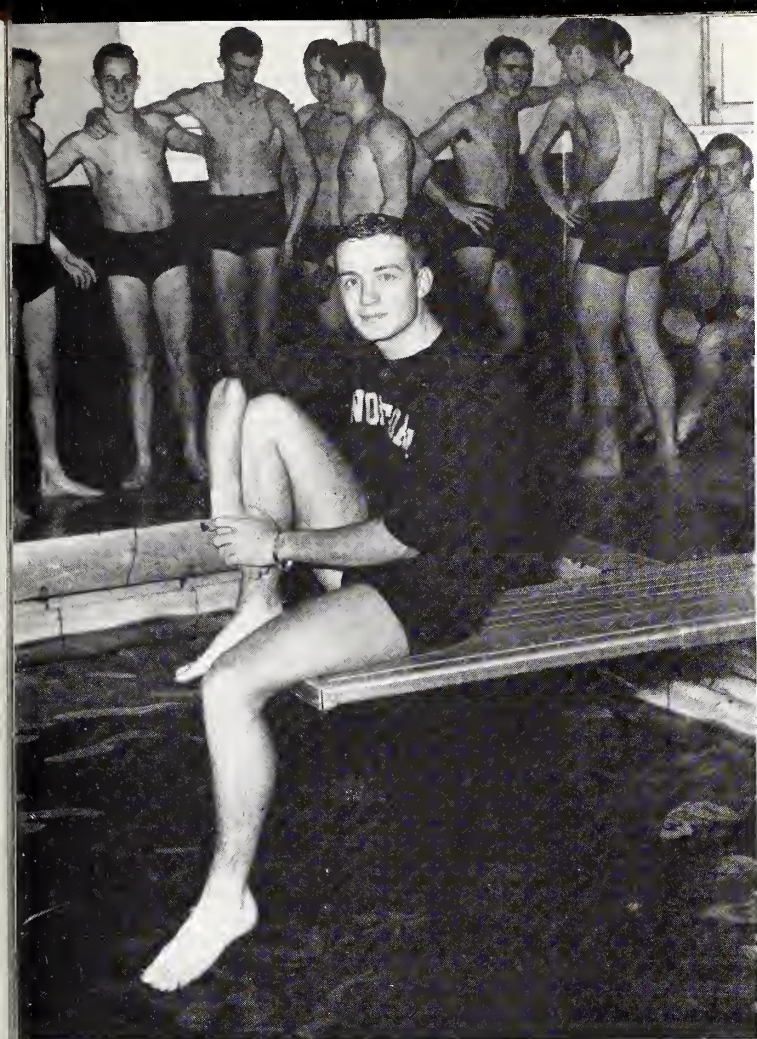

BILL PENNY  
*Coach*

ELLIOTT, DAVIS, CLYBURN, SUMMERS,  
WHITTED, OVERCASH, COLEMAN, BAR-  
RON, PENNY.

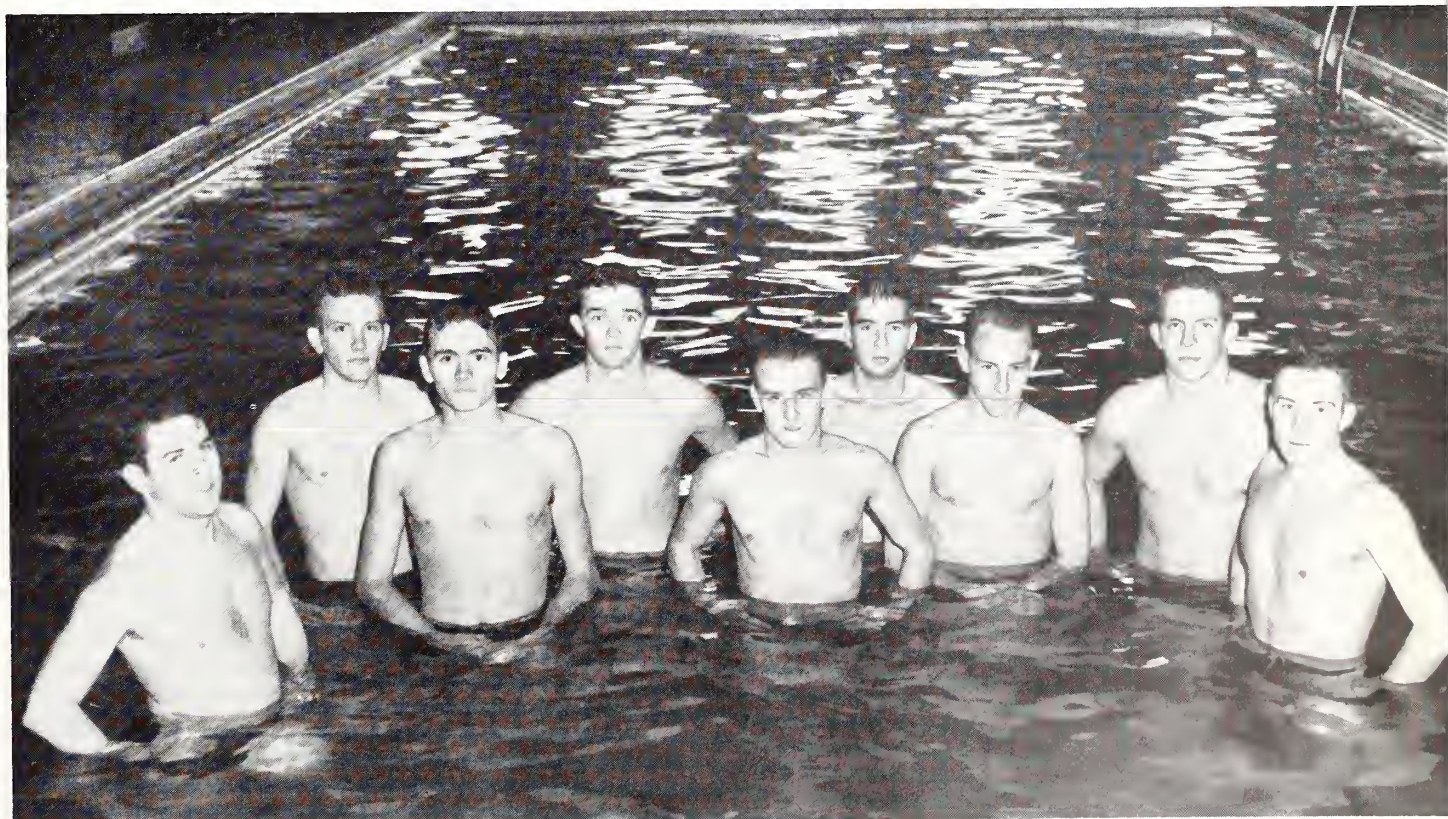



# Intramurals

The Intramural program at Wofford, directed by Coach W. W. Scheerer and "Skeeter" Richardson, again ranked high among other colleges and universities throughout the nation. Its wide variety of activities—football to ping-pong—enables every student who is interested in any area of sports to participate. The seven social fraternities, the dormitory teams, and the day students battled from September to May for the coveted Intramural Trophy. Prizes and certificates were awarded to the winners of individual competition.

The competition in team and individual activities reached a new high this year, and the race for the All-Year Championship was nip-and-tuck all the way.



Coach **BILL SCHEERER** talks it over with "Skeeter".

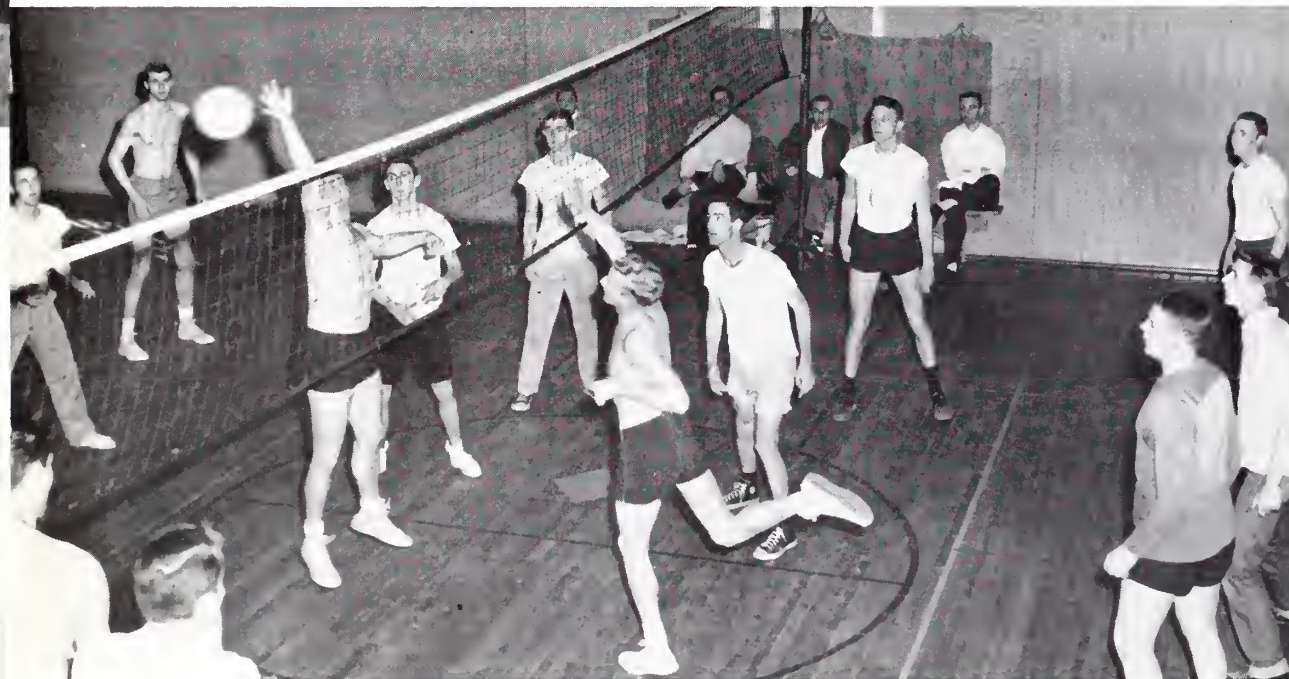

**THE SIGS** and the "Gentlemen from Dixie" battle it out during mid-season volleyball.

Intramural Manager "**SKEETER**" **RICHARDSON** discusses rules with "Cat" and Harry.





**THE FOOTBALL ALL-STARS.** (Kneeling) KING, W., JENNINGS, ROGERS, EMERY, HUTCHINSON. (Standing) KING, R., SES-SOMS, SUMMERS, FLETCHER, LANE.



**THE BASKETBALL ALL-STARS** (Kneeling) LANE, ROGERS, HUNTER, SUMMERS, EMERY. (Standing) RICHARDSON, J., BURNS, C., WARNER, BURNS, J., RICHARDSON, S.



**CAMPBELL** and **HUNTER** go up for the ball as the **PIKA'S** and **Delts** clash on the court.







# Military







CADET LT. COLONEL  
WILSON V. GOODLET  
*Battalion Commander*

## The Battalion

The Wofford College Reserve Officer Training Corps under the leadership of Colonel Raymond V. Bottomly, Jr., is a voluntary organization consisting of over 300 students. The purpose of this organization is to develop leadership and command ability and to train students to become future officers in the United States Army. This is done through classes in Military Science and the weekly drill period and, in addition to these, between their junior and senior years R. O. T. C. students attend a session of summer camp.

For many years now the R. O. T. C. unit at Wofford has been training men to take their place in the Army of the United States, thus, contributing to the defense of our nation and the preserving of freedom in our world.

(The foregoing is an excerpt from official manual 22-453.)

*Battalion Executive Officer is* CADET MAJOR RUSSELL C. KING, *S-1 is* CADET CAPTAIN THOMAS T. MEDLOCK, *S-2 is* CADET CAPTAIN DOUGLAS R. FORBIS, *S-3 is* CADET MAJOR JULIAN H. FOSTER, *S-4 is* CADET CAPTAIN SAMUEL H. MAW, *Chaplain is* CADET CAPTAIN CHARLES H. BATES, *Assistant S-1 is* CADET LT. JOHN R. CAPES, *Sergeant Major is* CADET SERCEANT FRED F. DuBARD, *Assistant Sergeant Major is* CADET SERGEANT REX A. TAYLOR, JR.





## Band Company

Band Company is under the leadership of Cadet Captain Robert S. Loryea of Walterboro, S. C. Executive Officer is Cadet First Lt. William E. Galloway. The First Sergeant for the Company is Cadet Sergeant Floyd A. Goodwin and the Assistant First Sergeant is Cadet Sergeant Carl R. Reasonover.

The strength of the company is twenty-nine men.



THE BAND provides inspiring music at all R. O. T. C. field events, and marches in many local parades.

HEADQUARTERS COMPANY has the singular distinction of being the first onto and off of the drill field. On cold days, a rapid pace of march is set of the return to the R. O. T. C. building.

## Headquarters Company

Headquarters Company is under the command of Cadet Captain Thomas H. Summers of Orangeburg, S. C. Executive Officer is First Lt. George A. Meares, Jr. First Platoon Leader is Cadet Lt. George F. Lawrence and Assistant First Platoon Leader is Lt. J. L. Richardson. Second Platoon Leader is Lt. Otto A. Davis and Third Platoon Leader is Lt. Edward A. Wilson. First Sergeant is Cadet Sergeant Donald L. Fowler and the Assistant First Sergeant is Cadet Sergeant George R. Rice.

The strength of the Company is fifty-six men.





## Able Company

Able Company is under the command of Cadet Captain Richard S. Wallace of Darlington, S. C. The Executive Officer is Cadet First Lt. Thomas K. McIntyre. First Sergeant is Cadet Sergeant William P. Baskin. First Platoon Leader is Cadet Lt. Robert D. Jennings. Second Platoon Leader is Cadet Lt. Willie R. Swan. Third Platoon Leader is Cadet Lt. Robert A. Burnett. Cadet Lt. David L. McIntosh is an Assistant Platoon Leader.

The strength of the company is sixty-one men.



ABLE COMPANY under extremely able leadership, including that of CADET LT. REED SWANN, has attempted this year to become a "first class" military unit.

BAKER COMPANY, this year, has been run with the same efficiency as the I. F. C. Reason: Same man runs both.



## Baker Company

Baker Company is under the command of Cadet Captain William M. Tunno of Spartanburg, S. C. The Executive Officer is Cadet First Lt. David L. Johnson. First Sergeant is Cadet Sergeant Evans P. Holland and Assistant First Sergeant is Cadet Sergeant George S. Duffie. First Platoon Leader is Cadet Lt. William F. Parker. Second Platoon Leader is Cadet Lt. William O. Brown. Third Platoon Leader is Cadet Lt. Weldon Burns and Assistant Third Platoon Leader is Lt. Norris L. Lee.

The strength of the company is fifty-eight men.



## Charlie Company

Charlie Company is under the command of Cadet Captain Ferry J. Hammond, Jr. of Sumter, S. C. The Executive Officer is First Lt. Clyde H. Hamilton. The First Sergeant is Cadet Sergeant Jaek M. Smith and the Assistant First Sergeant is Cadet Sergeant Wayne M. King. First Platoon Leader is Cadet Lt. Thomas L. Bonday. Second Platoon Leader is Cadet Lt. J. E. Hudgens and Assistant Second Platoon Leader is Cadet Lt. L. W. Shipman. Third Platoon Leader is Cadet Lt. H. E. Toole and Assistant Third Platoon Leader is Cadet Lt. T. M. Williams.

The strength of the company is fifty-seven men.

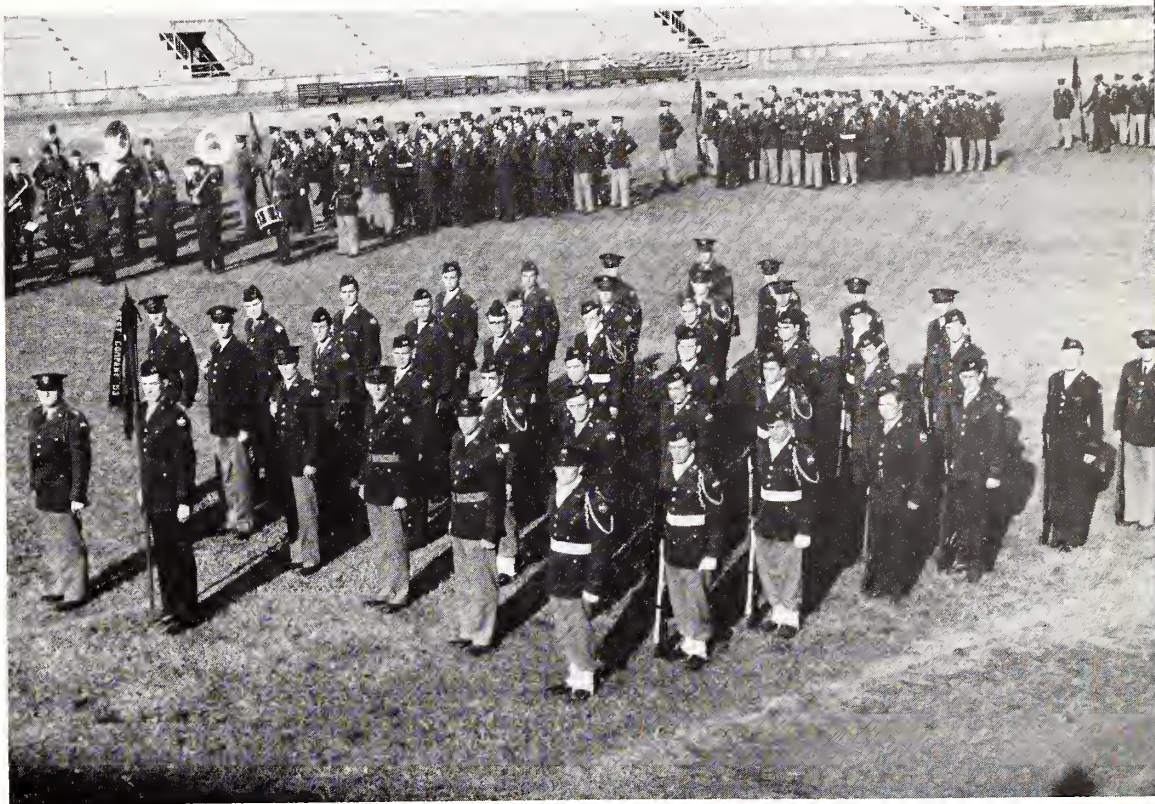

**CHARLIE COMPANY** had the distinction of containing the best squad in the entire Battalion on the 1955 R. O. T. C. Activity Day.

**DOG COMPANY**, the best Company in the Battalion in 1955, this year is the last Company to leave the field.



## Dog Company

Dog Company is under the command of Cadet Captain William C. Wallace of Centenary, S. C. The Executive Officer is First Lt. William E. Penny. First Sergeant is Cadet Sergeant Fredrick B. Hayes and Assistant First Sergeant is Cadet Sergeant Craig Templeton. First Platoon Leader is Cadet Lt. Walter W. Sessoms. Second Platoon Leader is Cadet Lt. Donald L. Reeder and Assistant Second Platoon Leader is Cadet Lt. John H. Stevenson. Third Platoon Leader is Cadet Lt. James F. Mosely and Assistant Third Platoon Leader is Cadet Lt. Samuel G. Parler.

The strength of the company is fifty-eight men.



# The Drill Team

Under the command of Cadet Eldred Toole, this year's Drill Team has performed creditably in the name of Wofford and the Military Department.

Early in the first semester the group was organized; however, a number of unforeseen setbacks stopped the team from making any public performance until the final football game of the season. Between the close of football and the end of the semester Toole's outfit did make a number of public showings in parades, both in Spartanburg and neighboring towns.

This year's team has been somewhat handicapped by inexperience—a good part of the group being freshmen. Hopes are expressed by Toole that the practice given these frosh will aid in building an even better team next year.



**THE BREAK**, shown above, has little to do with the Drill Team—but there are those who look upon this period as the most enjoyable part of military.

**STANDING SMARTLY** at rigid attention are CADET LT. ELDRED TOOLE and his "Knights of the Blue Scarf".





TWO "KUHN'LS" have a friendly little chat on the subject of morale, "state of the union", and such.



SERGEANT LEWIS gives the men a lecture on military courtesy — some people don't even know when it's time for the break.



WEST POINT, we are told, is noted for its "long gray line". Wofford has a "line", too.



BELIEVE IT OR NOT, gentleman, us cadets ain't the only ones that enjoy those ten-minute breaks.











## FRATERNITIES





FERGUSON (DSP), BELL (ASP), LAWSON (KS), DURHAM (PKP), MEEK (SAE), SMITH (KA), TUNNO (*President*), HAMILTON (*Secretary*), NEVES (PKA).

## The Inter-Fraternity Council

The Inter-Fraternity Council functions each year to coordinate the activities of Wofford's seven social frats, and to provide the needed rules and regulations for conduct.

In accordance with precedent, the IFC supervised the 1955-56 Rush Season during the latter part of the fall semester. Happily, there were no violations of the Rush Code, and the job was comparatively easy.

Also during the fall, the IFC again sponsored the annual Homecoming Ball.

The most outstanding success of this year's Inter-Frat group was, of course, the establishing of a Lodge System. The lodges, one for each of the seven nationals, are at present in construction directly behind Greene Hall, and are slated for completion around June 1st.

Bill Tunno of Sigma Alpha Epsilon served as the very able president of the Council.



BILL TUNNO  
*IFC President*



SONNY HAMILTON  
*Secretary*



SMITH, LAWSON, and MEEK discuss the  
general "state of the union and all that".





DON REEDER  
COBB BELL  
*First and Second Semester Presidents*



A SMOKE-FILLED ROOM, and one of "them there" informal poses with everybody trying to get into the act.



MISS RUTH OLIVER  
*Sponsor*

## Alpha Sigma Phi

The Phi Beta Chapter of Alpha Sigma Phi Social Fraternity was established at Wofford in 1940.

As has been the case in years past, the Alpha Sigs had more than a passing interest in the progress of Wofford's football season, and more specifically, in the accomplishments of their own "Big George" Rice—recipient of the Jacobs Blocking Trophy.

The 1955-56 Rush was considered by all the Betas to be a great success.

The events of the social year, the Talisman Ball and a number of weekend parties, were greatly enjoyed by the chapter.

The Alpha Sigs congratulate the IFC on the fine job done in establishing a lodge system for the seven frats.

Cobb Bell and Don Reeder served as presidents for the 1st and 2nd semesters.



ARNETTE  
BEAM  
BELL  
BLACK  
BURNETT



CAMBRIA  
COLEMAN  
COPEs  
DAVENPORT  
DUNCAN

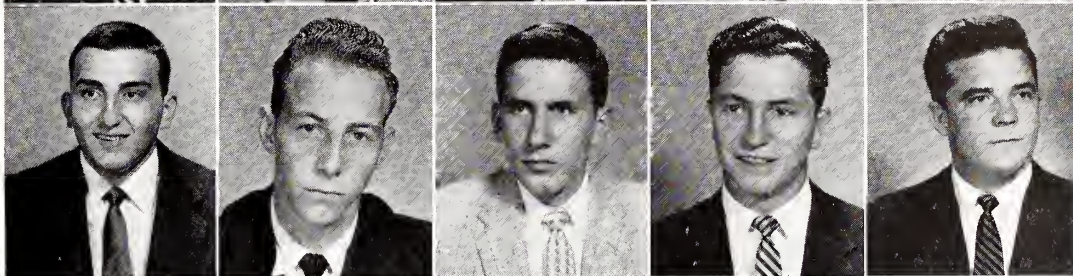

GOLDEN  
GREENE  
GRAVELY  
HARLEY  
HIPp



IVESTER  
JONES, J.  
Koon  
McKENZIE  
McMEEKIN

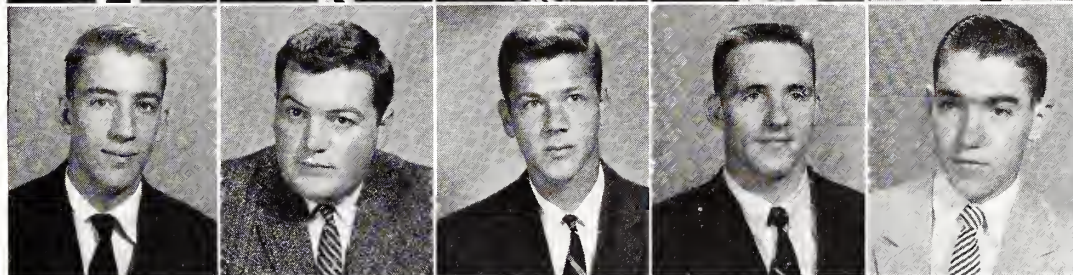

MAXWELL  
PERRY  
PITTS, D.  
PITTS, G.  
PRICE



RAMPEY  
REEDER  
RICE  
RODDY  
ROUQUIE



STOCKMAN  
SUBER  
TATE  
TAYLOR, S.

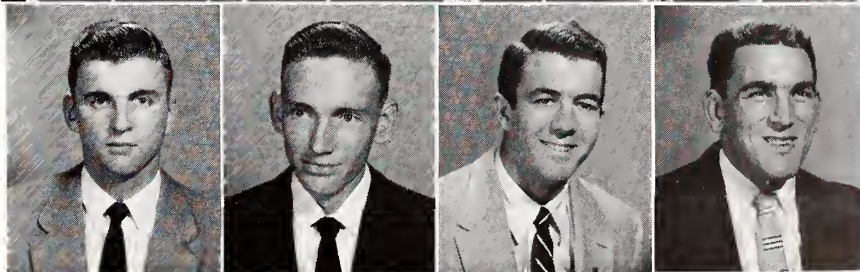

*Not Pictured:*  
DURHAM  
JONES, B.  
KEESLER  
McDONNELL





BARRON  
BLACKMON  
CARTER  
FERGUSON  
FOSTER

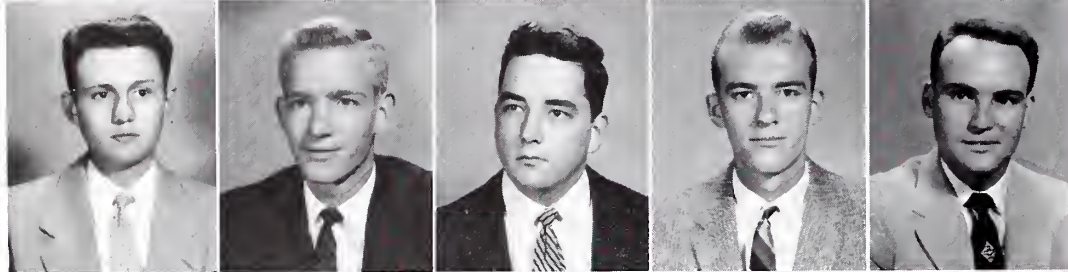

GOODWIN  
HAYES  
HAYNSWORTH  
HUFF  
LORYEA

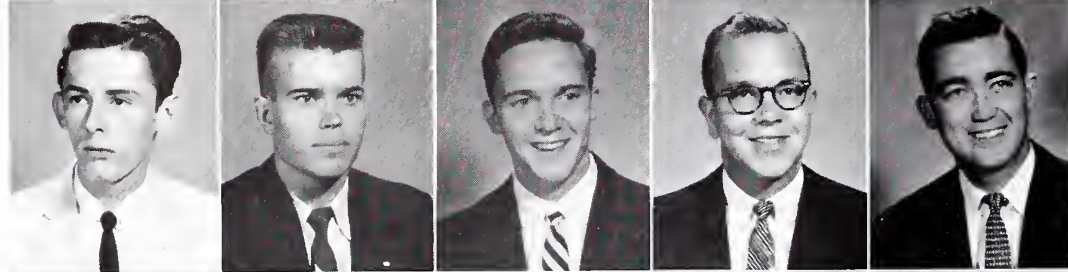

McLAIN  
PEARCY  
PITTS  
REASONOVER  
SESSOMS

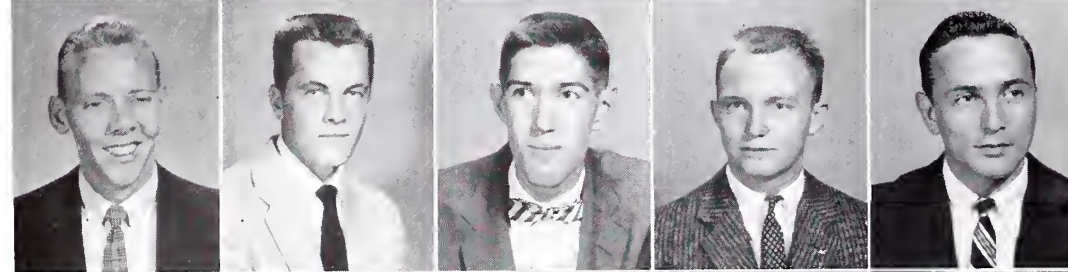

SMILEY, J.  
SMITH  
SWANSON  
THOMASON  
WALLACE

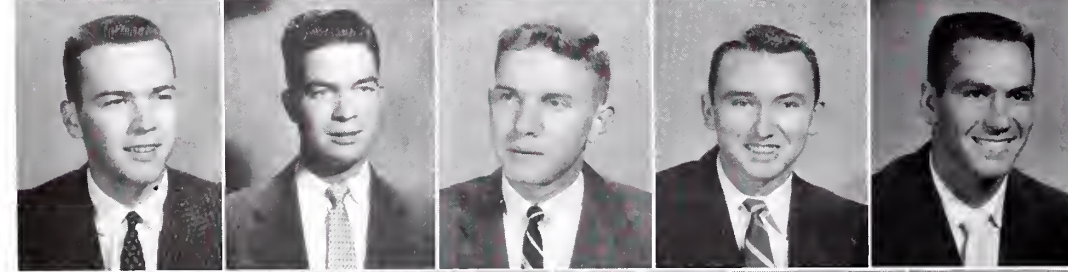

WARNER  
WILLIAMS  
COLLINS  
DILLESRAW  
EVANS

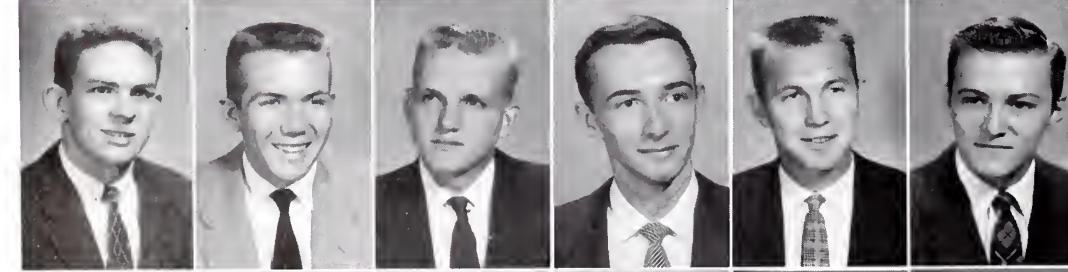

GRIFFIN  
GRIGGS  
HUNTER  
HURST  
LINDER  
McQUEEN

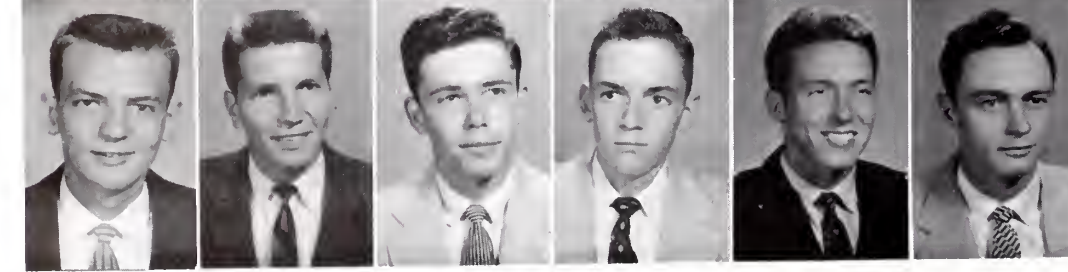

MOZINGO  
OSBORNE  
REEVES  
SMILEY, M.  
THOMPSON  
WHITE

*Not Pictured:*  
BAYNE  
SEILER  
WALKER



MARCUS HUFF  
*President*

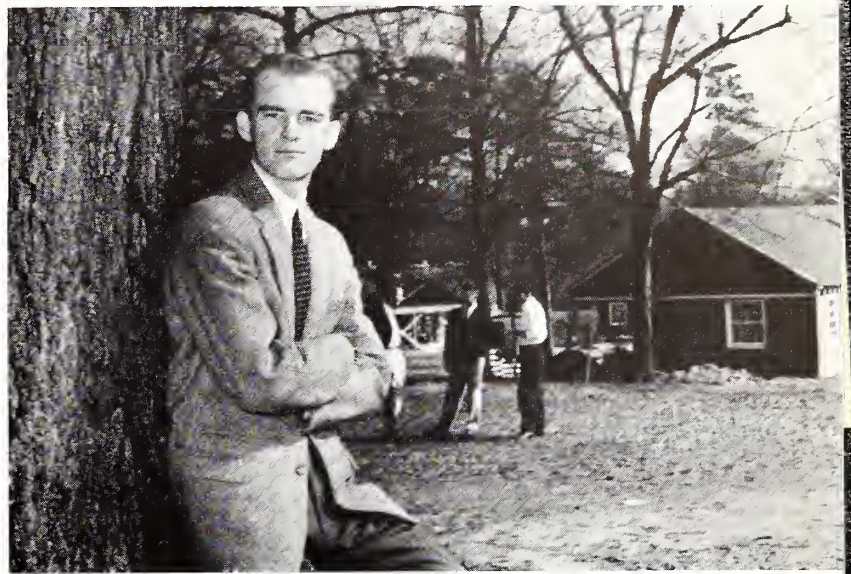

## Delta Sigma Phi

The Delta Sigma Phi Social Fraternity was founded in 1899 at the City College of New York. Psi Chapter here at Wofford was established in 1916.

Under the supervision of Advisor W. E. Buice, the chapter has enjoyed during 1955-56 one of its most successful years. Rush Season, held in late November, gave the Delts "their share and then some" of the frat material in the Freshman Class. The social year, including the traditional "Steak and Mush" Supper, the Sailors' Ball, and numerous smaller parties, was generally accorded first rate.

During the Spring of the year, the chapter spent a good deal of time preparing for the move into the new lodge.

Marcus Huff served as fraternity president.



MISS ELAINE FELDER  
*Sponsor*

THE DELTS "ham it up" for the camera while relaxing for a few minutes at "Adair's".





BOB JENNINGS  
*President*



PENNY, "ROCK", and JIMMY converse with "the Verse" while LANE and "CAT" look distinterested.



MISS DICKSIE MIMS  
*Sponsor*

## Kappa Alpha

Delta Chapter of the Kappa Alpha Order was established at Wofford in 1869. The Order itself was earlier founded at Washington and Lee College.

A successful Rush Season added to the ranks of Kappa Alpha to give a grand total of 46 KA's on campus; 25 of them brothers.

Service toward others was the theme as the chapter sponsored a clothes drive for orphans, and a Christmas party for underprivileged children.

Socially, the KA's, along with the other state chapters, convened in Columbia on March 24 for the annual Old South Ball. Climax to the year's festivities was the banquet and dance at the Farmers Ball.

The chapter sends its thanks to the local alumni for the help given in furnishing the new lodge.

Bob Jennings served as No. 1 for the year.



BASKIN  
BURNETT  
CARPENTER  
ERVIN  
EUBANKS  
FOWLER

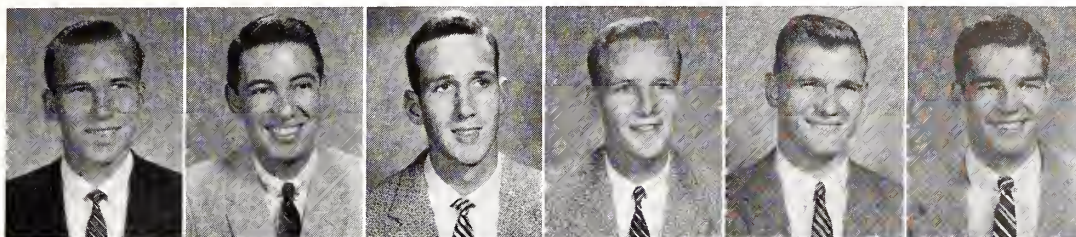

GARLAND  
GODBOLD  
GREEN, J.  
HAMMOND  
HAWKINS  
JENNINGS



LANE  
MATHIS  
MAYS  
McLEOD  
NETTLES  
PARKER

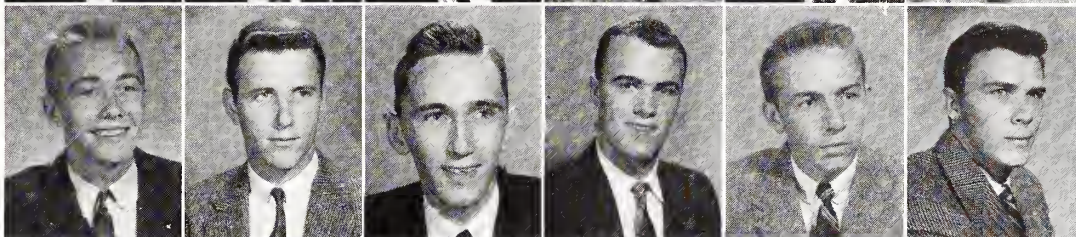

PENNY  
SMITH, B.  
SMITH, J.  
STILL  
SUMMERS  
WOODHAM

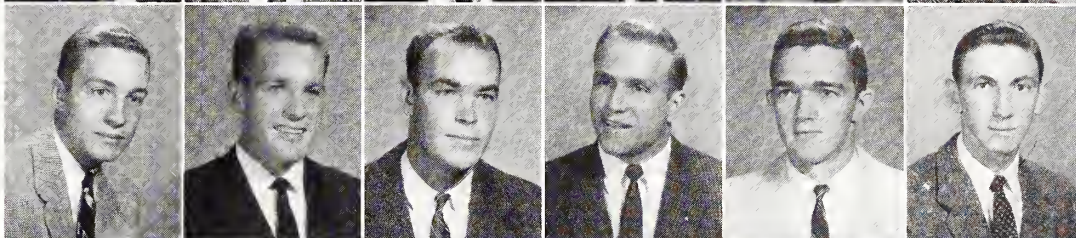

WRIGHT  
BARBARE  
BOLAN  
BYNUM  
EUBANK  
FEW

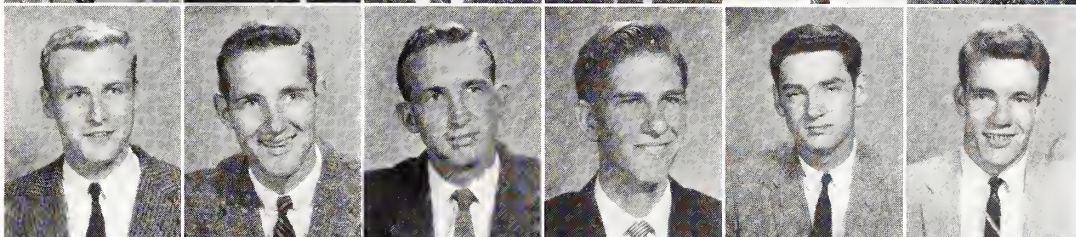

FLEMING  
GREEN, D.  
HALL  
HAM  
HOWREN  
KENNEDY

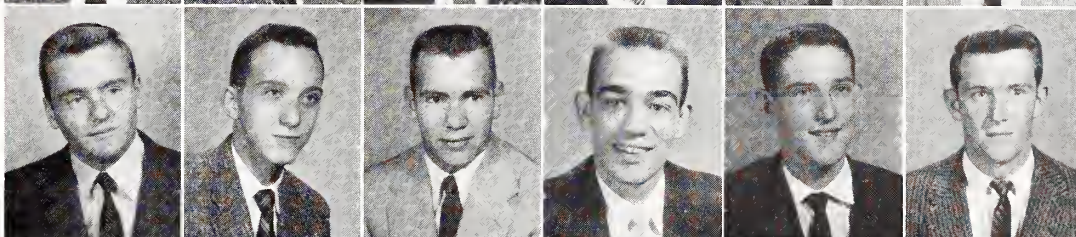

MELTON  
MILLER  
OWENS  
POOLE  
PRUETTE  
REAMES



RICHARDSON  
SMATHERS  
WHITLOCK

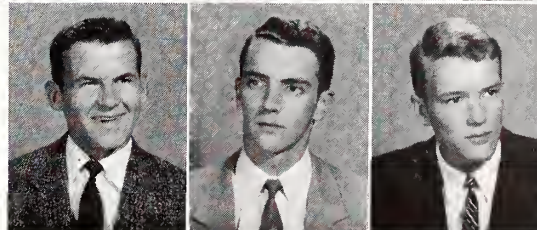

*Not Pictured:*  
SWANN  
BRADSHAW  
PAGE  
PENNY, B.  
STAMPER



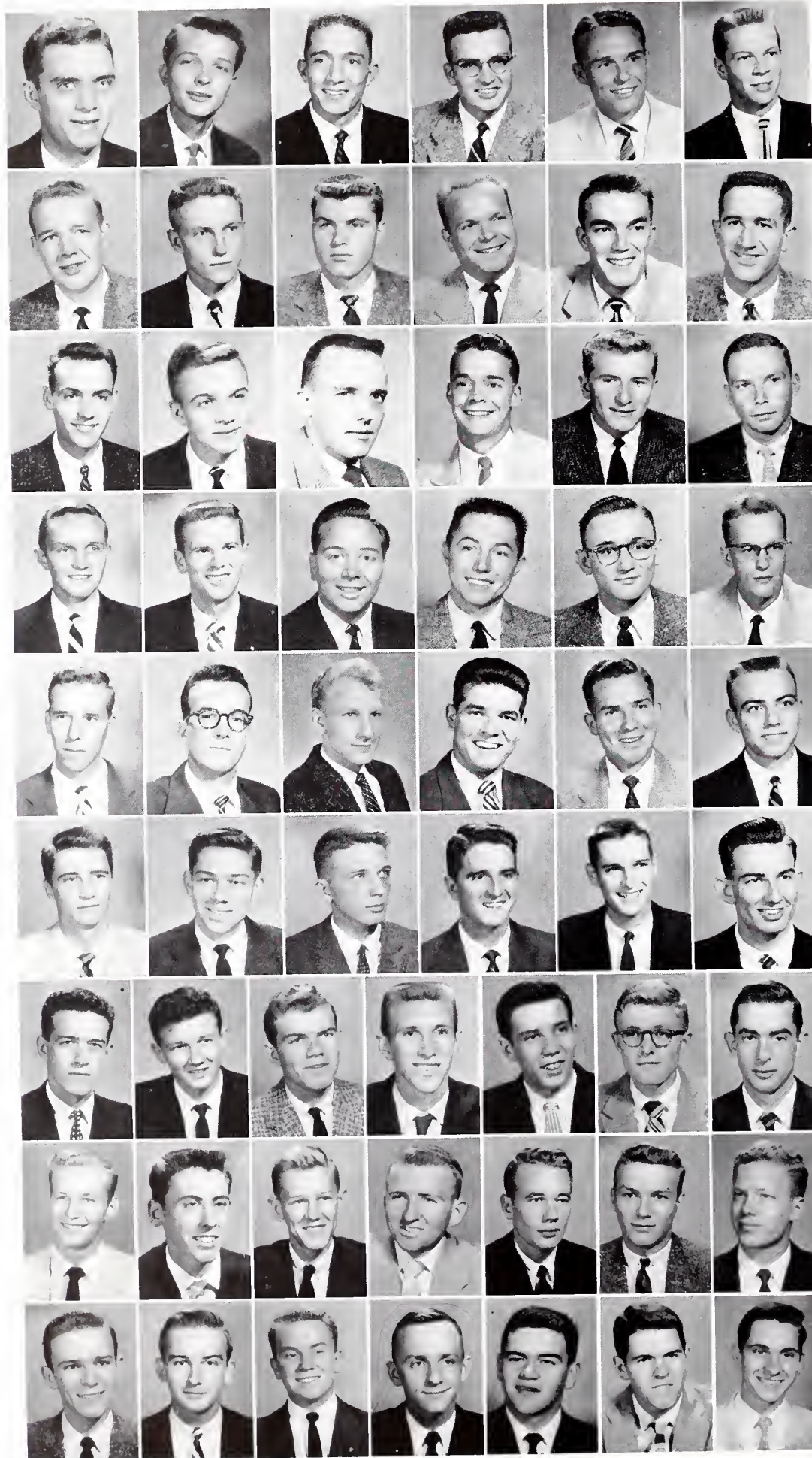

ASKINS  
CALHOUN  
CLARDY  
DAVIS, O.  
DAVIS, T.  
DERRICK

DUBARD  
DUFFIE  
FARMER  
FARROW  
FLECHER  
HARDIN

HOWARD  
HUFF  
JARRETT  
JEFFERIES  
JENRETTE  
JOHNSON

LAWSON  
LEWIS  
LIDE  
MANGUM  
McINTOSH  
MEDLOCK

MOOD  
PARLER  
RICHARDSON  
ROGERS  
SALLEY  
TATUM

THACKSTON  
VARN  
WALLACE  
WALTER  
WATSON  
WHITLEY

WILSON  
ARIAIL  
BERRY  
BETHEA  
BRADFORD  
FISHBORNE  
GASQUE

GREGORY  
HOLLIDAY  
JACKSON  
JAMES  
JENKINS  
OGBURN  
O'NEAL, M.

O'NEAL, S.  
SCOTT  
TAYLOR  
TILLER  
WALLER  
WATSON  
MONTGOMERY

Not Pictured:

BLANTON  
ROBERTSON

JORDAN  
SLOAN  
ZOBEL



LES HOWARD  
RUT LAWSON  
*First and Second Semester Presidents*



MRS. RUTLEDGE LAWSON  
*Sponsor*



OGBURN BRACES as "SKEETER" prepares to administer the stroke of justice. Everyone, except HOWARD, who looks dubious, seems to be enjoying it.

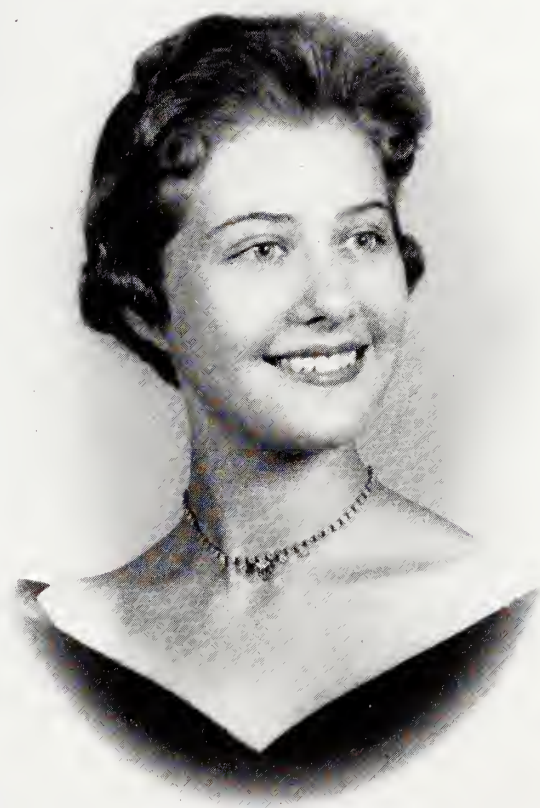

## Kappa Sigma

The Alpha Nu Chapter of Kappa Sigma was established here in the year 1894. The Fraternity was founded nationally in 1869 at the University of Virginia.

The November Rush, one of the most successful, netted the chapter a grand total of 24 pledges.

Planning and preparing for the move from Cleveland Street to the new lodge required a good deal of the chapter's time all during the year.

From the standpoint of service and social activities, Alpha Nu came through in her usual fine form. The annual Christmas Party for the underprivileged children in the Spartanburg area was held just prior to the holidays, with S. Claus in all his splendor. The year's major social event was the Stardust Weekend on March 16th and 17th.

Les Howard and Rut Lawson served as presidents for the two semesters. T. B. Thackston is chapter advisor.





WALLACE CULP  
RICHARD HOWLE  
*First and Second Semester Presidents*

## Pi Kappa Alpha

Nu Chapter of Pi Kappa Alpha capped Rush Season with the pledging of 18 men.

During the year, the PiKA's won the Student Christian Association's Organizational Trophy both semesters and first place in the Homecoming Float Contest for the second consecutive year.

Just before the close of the first semester, the National President, Executive Secretary, and Field Secretary visited the chapter and were entertained at the Spartanburg Country Club.

The highlight of the social functions for the year was the Dream Girl Banquet and Dance on April 21st.

Nu Chapter members hold offices in the Ministerial Union, all three publications, Student Body, various classes, S. C. A., Glee Club, and are represented in Blue Key, debate team, football and basketball, Pi Gamma Mu and Scabbard and Blade.

Richard Howle and Wallace Culp served as fraternity presidents.



MISS TINA NUNNAMAKER  
*Sponsor*



THE PIKA INTELLECTUALS enjoy a quiet hour of TV — Omnibus, we presume.



ALLEN  
BARHAM  
BROWN  
CARLSON  
COKER, C.  
COKER, S.

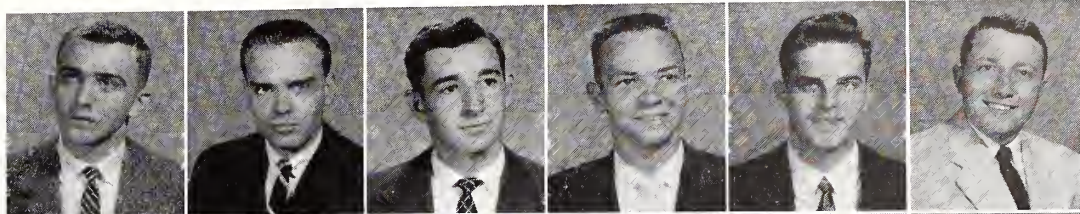

CROSLAND  
CULP  
FREDLAND  
GALLOWAY  
GRIMES  
GUILFORD

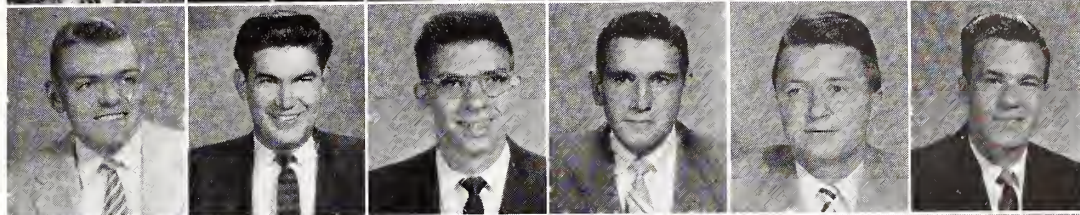

HAND  
HOWLE  
JONES  
MARSHALL  
NEVES  
OSBON



ROTHROCK  
SHULER, B.  
SHULER, C.  
SKINNER  
SMITH  
SPIVEY

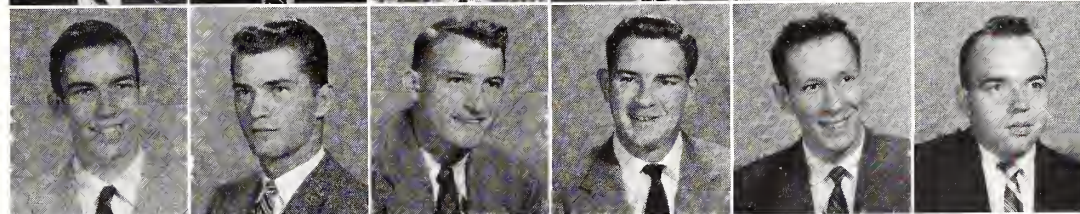

WILLIAMS  
ARIAIL  
BRYSON  
CAMERON  
CAMPBELL  
CHEWNING



CULVERTSON  
DURANT  
GIBSON  
HAM  
JAMES  
JOHNSON

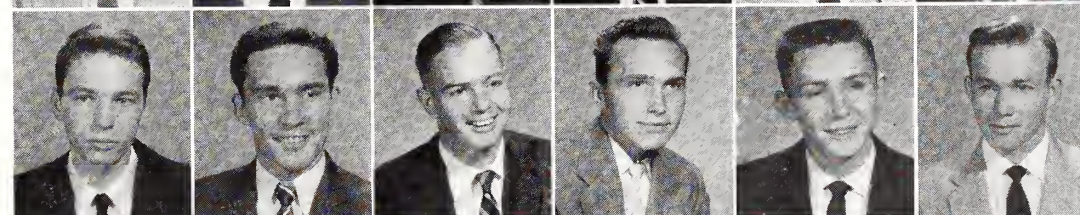

McCOWN  
NETTLES  
NEWELL  
PENDER  
RUFF  
SINKOE

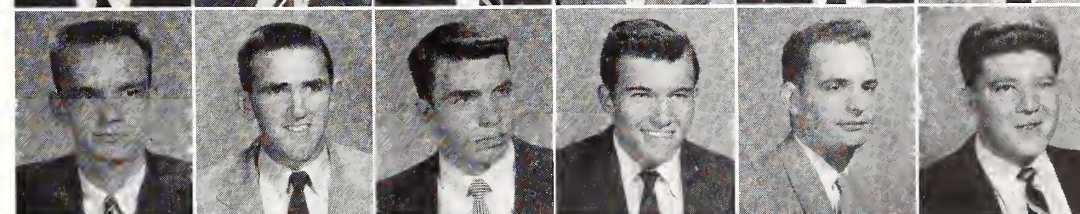

SKEWS  
SMOAK  
STONE  
STREATER  
THAMES  
THORNTON



WATERS  
WILSON  
YARBOROUGH



*Not Pictured:*  
DuBOSE  
McFALL  
REEVES



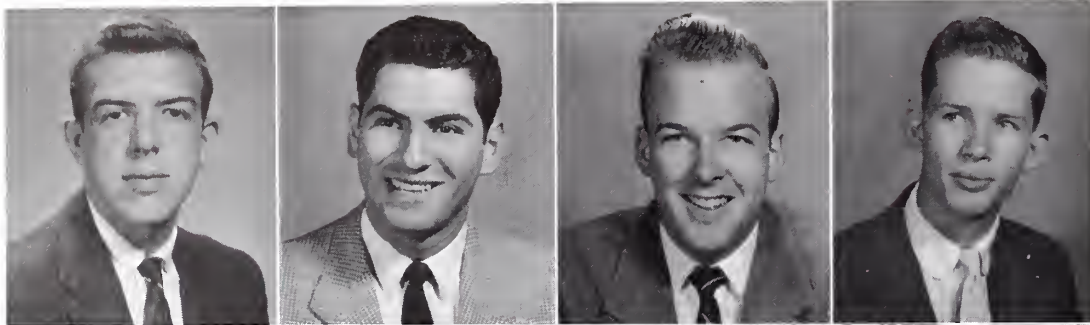

ALLEN  
APOSTLE  
BALL  
BATES

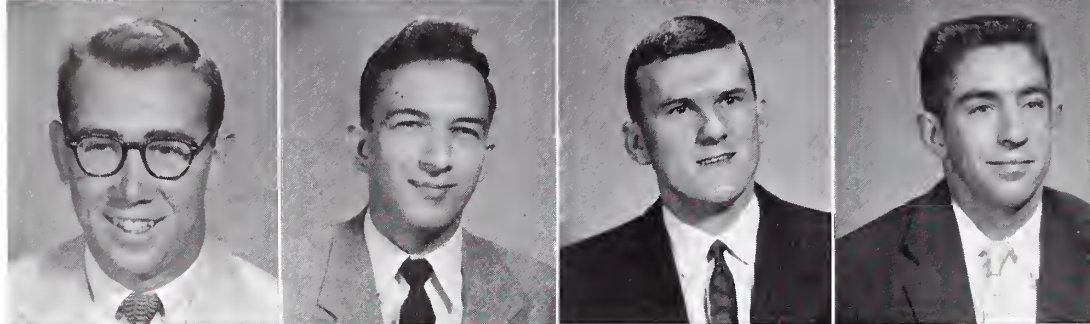

BLAIR  
BRUNNER  
CARTRETTE  
COOPER

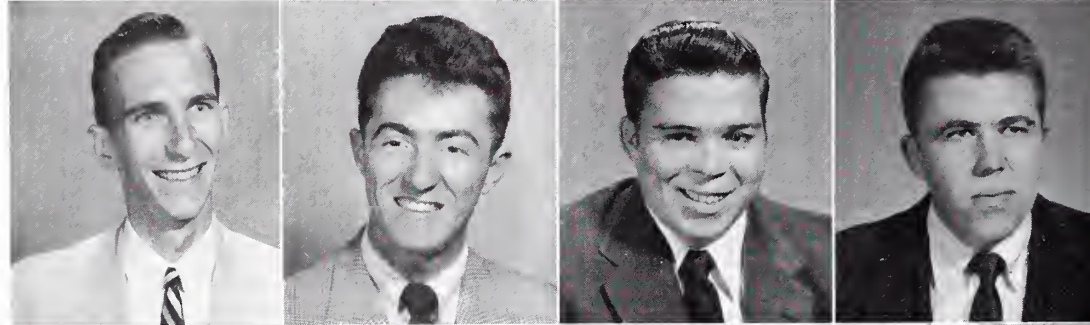

DAVIS  
DIAMOND  
DRIGGERS  
EVINS

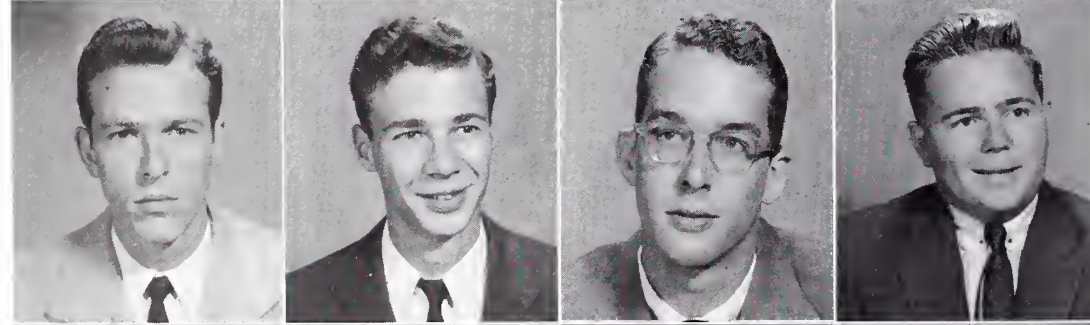

HUDGENS  
JOHNSON  
JOLLY  
MOUNT

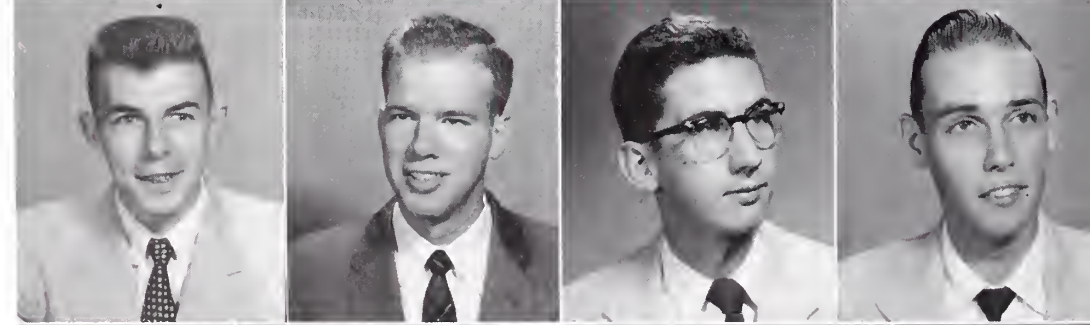

McMILLAN  
PHILLIPS  
SCRUGGS  
SEIFERT



SHIPMAN  
STYLES  
SUARES  
VAN LANDINGHAM  
VAUGHN

*Not Pictured:*  
DURHAM  
HARRELLSON  
O'NEAL  
SMITH  
SOULE





KEITH JOHNSON  
BILL EVINS  
*First and Second Semester Presidents*

## Pi Kappa Phi

Zeta Chapter of Pi Kappa Phi was established at Wofford in 1911.

Under the supervision of faculty advisor W. W. Sheerer, the Pi Kapps finished a fine Rush with the acquisition of 17 pledges.

The fraternity apartment was redone with an oriental motif to make the surroundings more pleasant until the new lodge was finished.

Concerning the social life—the annual “Steak and Mush” Supper was held at the Elks Club this year immediately following Rush Season, the year was climaxed by the Pi Kappa Phi Rose Ball on April 13th, and numerous weekend parties were enjoyed.

Bill Evins and Keith Johnson served as presidents for the fraternity during the 1st and 2nd semesters.



MISS BATSIE FREEMAN  
*Sponsor*



THE PI KAPS POSE for a “family picture” at the Elks’ Club. A bit formal, but it was a good evening just the same.



SONNY HAMILTON  
WEYLAND BURNS  
*First and Second Semester Presidents*



**SAM TELLS THE BOYS** how it was. We suspect that he's discussing the merits of last summer's "Camp".



MRS. WEYLAND BURNS  
*Sponsor*

## Sigma Alpha Epsilon

The lions of South Carolina Gamma roared triumphantly on the Wofford campus in this 100th year for the national fraternity.

Under the leadership of E. A. Weyland Burns and Rush Chairman Evans Holland, the Sig Alphas conducted a first-rate Rush, netting 26 pledges.

The annual Founder's Day Banquet and Sweetheart Ball on March 9th and 10th set the S. A. E.'s a new high of enjoyment for their big weekend. The highlight of the banquet was a national broadcast of the Centennial Celebration from Tuscaloosa, Alabama, along with speeches from Brothers and Alumni among the more than 200.

The Alumni Chapter in Spartanburg was active throughout the year assisting in the fund raising drive for furnishing the new lodge.

Sonny Hamilton served as fraternity president for the 2nd semester.



AUSTELL  
 BOND  
 BURLEY  
 BURNS, C. W.  
 BURNS, J. W.  
 ELLISON

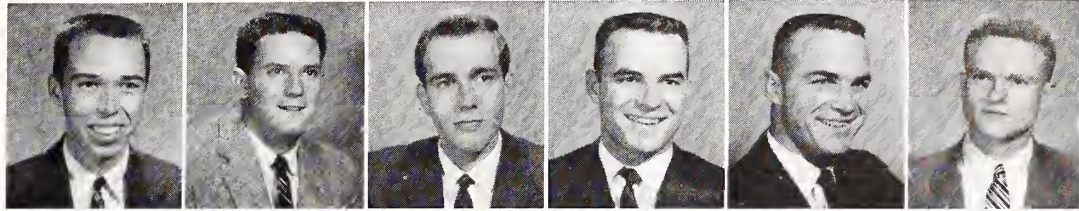

FOX  
 GOOCH  
 HAMILTON, C.  
 HAMILTON, M.  
 HOLLAND  
 KELLETT

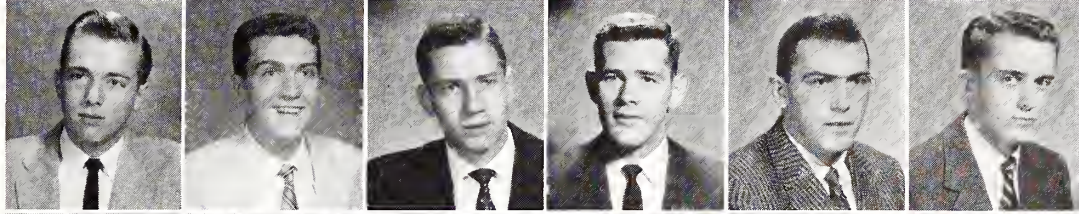

KING, R.  
 KING, W.  
 MARTIN  
 MAW  
 MEEK  
 REED

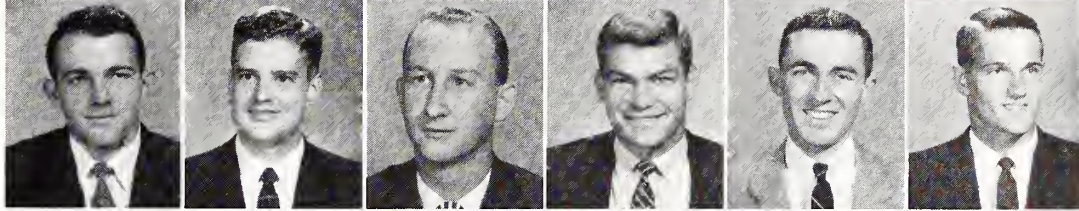

SMITH, H.  
 SMITH, M.  
 SMITH, T.  
 TEMPLETON  
 THRAILKILL  
 TUNNO

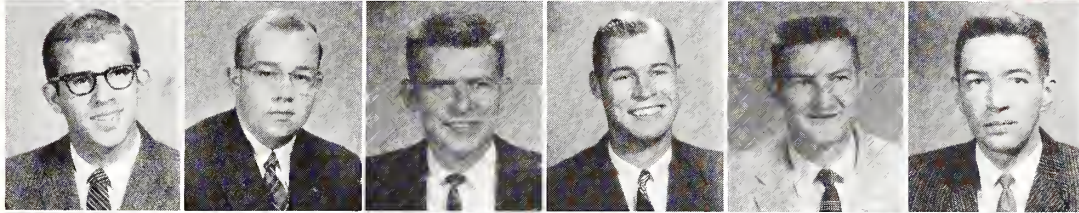

USHER  
 WALLACE  
 WESTBROOK  
 AGNEW  
 BANKS  
 BRITAIN

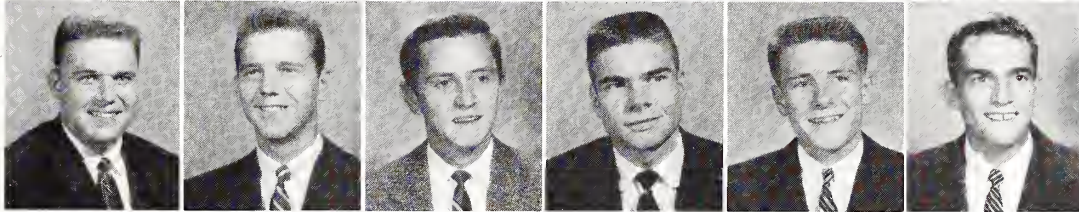

BROACH  
 DERRICK  
 ELLIOTT  
 GEORGE  
 GRAHAM  
 HOUGH

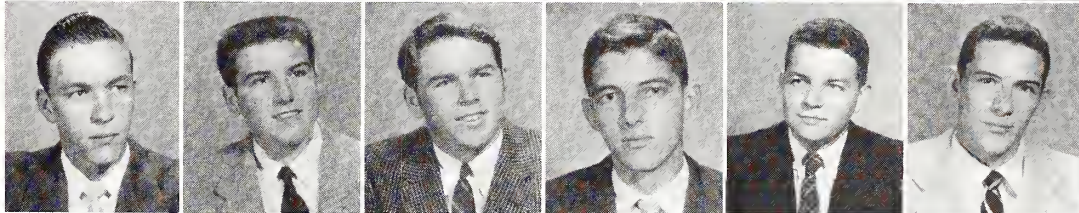

LAW  
 McCRAVY  
 McMILLAN  
 MARTIN, G. H.  
 MARTIN, G. B.  
 OUZTS

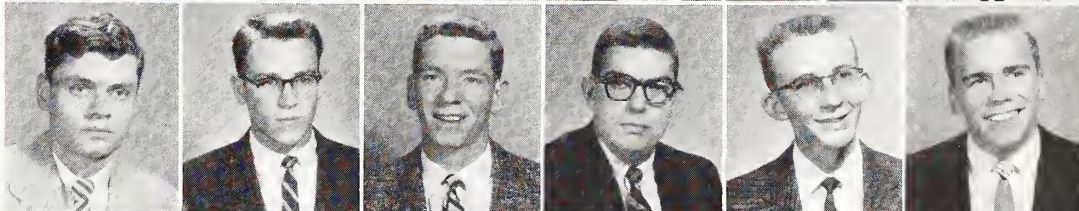

OVERCARSH  
 POWELL  
 RODDY  
 SANSBURY  
 SMITH  
 TIEDEMAN

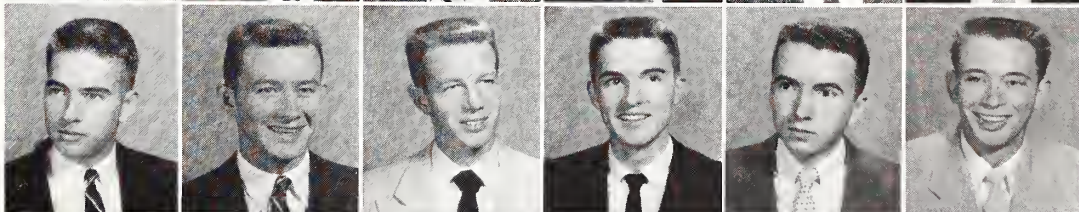

TURNER  
 WADE  
 WATSON  
 VANNEERSON

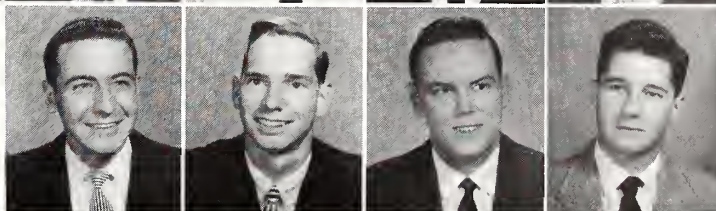

Not Pictured:  
 WALDROP



# Miss Jeanne Lawson

## MISS BOHEMIAN

AS SELECTED BY

*Miss Miriam Stevenson*



Miss Jeanne Lawson is a comely blonde young lady hailing from Sumter, South Carolina. She is presently a sophomore at Columbia College, majoring in English Literature.

Jeanne is sponsored by Rut Lawson.









*Miss  
Mary Anne Griffin*

Claiming Coral Gables, Florida, as her home, Miss Mary Anne Griffin is our choice for the prettiest freshman at Florida State University. She is majoring in Secretarial Science.

Mary Anne is sponsored by Bob Clyburn.

*Miss  
Elodie Holcombe*

A native of Wofford's hometown, and daughter of the Mayor, Miss Elodie Holcombe is a sophomore at Randolph-Macon College in Ashland, Virginia. English is the major of this petite Southern Belle.

Elodie is sponsored by Harry Wallace.





## *Miss Pegilie Price*

Miss Pegilie Price, the only senior in our array of beauties, makes her home in Barnwell, South Carolina. Being, we would gather, something of an intellectual for a pretty girl, she is a History major.

Pegilie is sponsored by Ted Walter.

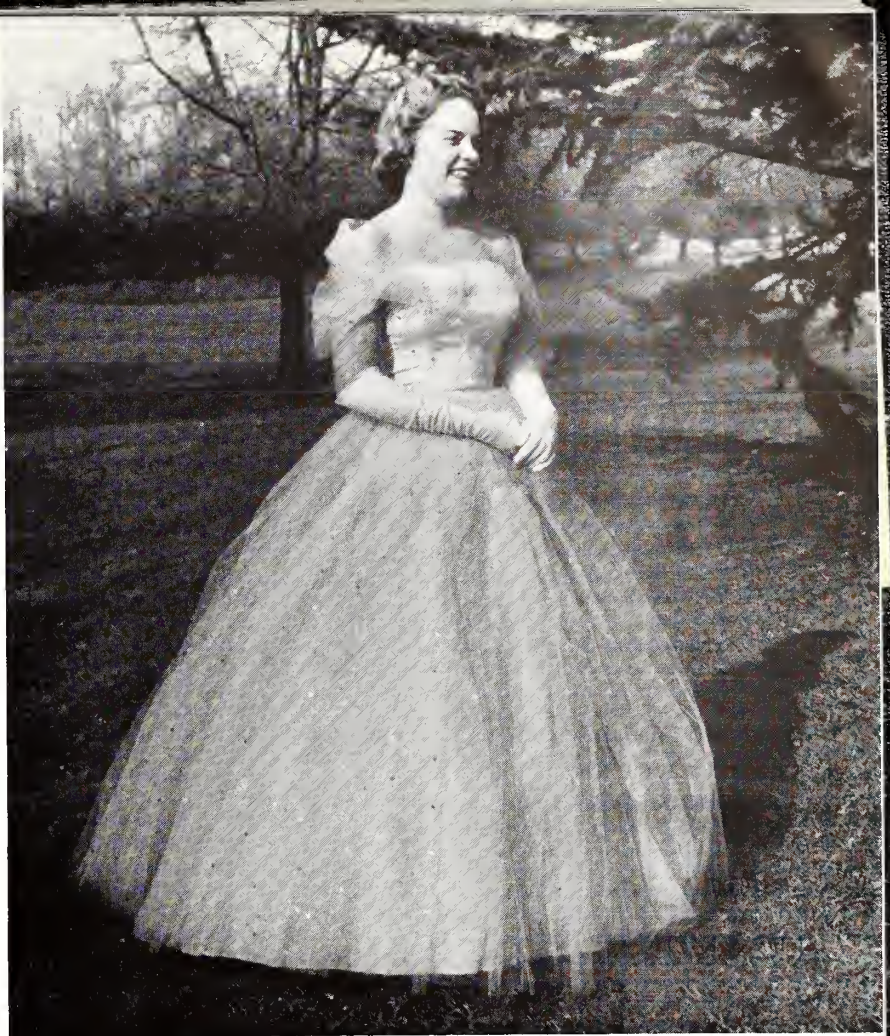

## *Miss Ann Ward*

Miss Ann Ward of Converse College, this year's Homecoming Queen, has the distinction of being the first queen in recent years to be elected by the vote of student judges. The charming young Miss from Rock Hill, South Carolina, is a sophomore majoring in Sociology.

Ann is sponsored by Reddick Still.









## The Classes





REED SWANN, *Secretary*; CHARLES COKER, *Historian*,  
HARRY WALLACE, *President*; "SKEETER" RICHARDSON,  
*Treasurer*; TOBY DAVIS, *Vice-President*.

## The Seniors

With the face of Wofford continually changing, we, the class of '56, can look back and feel that we have had a significant part in Wofford's most progressive era. The fund raising campaign was greatly aided by the senior members of the Glee Club. The impressive records of the athletic teams during our four years were due, to a great extent, to members of the class of '56.

We are proud of the leadership shown by our members in student activities, notably in the field of publications. A reflection of the abilities of the class is shown by the large number of fourth-year men in Blue Key.

As we look back over our four years at Wofford, we remember the many experiences of our college days, but we must brush aside the curtain of reminiscence and see ourselves projected as potential leaders on the screen of the future.



ALLEN, BENJAMIN HARRISON

SPARTANBURG, S. C.

A.B. *Psychology*

ASKINS, DAVID GLENBURN, JR.

MARION, S. C.

B.S. *Biology*

Delta Phi Alpha, Vice-President; American Chemical Society; Pre-Medical Society; Kappa Sigma, Grand Master; Glee Club.

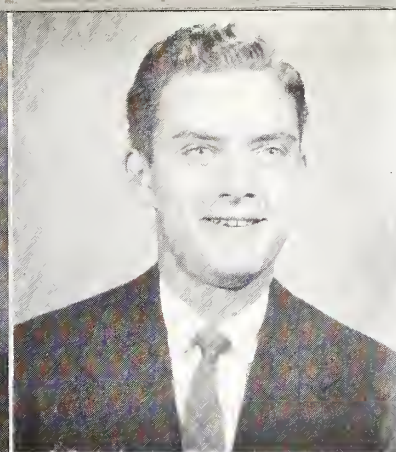
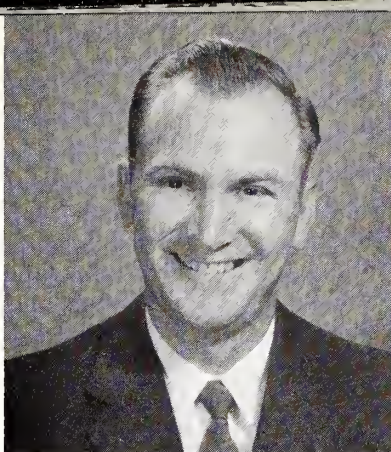

BABB, PAUL K.

UNION, S. C.

A.B. *Sociology*

BATES, CHARLES HENDERSON

ANDERSON, S. C.

A.B. *Psychology*

Pi Kappa Phi; Pi Gamma Mu; Glee Club; Editor, 1955 BOHEMIAN; Ministerial Union; *Journal* Staff.

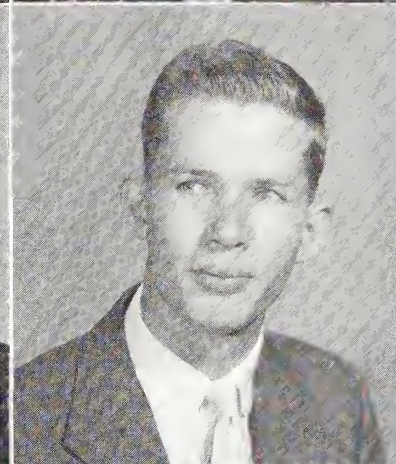

BAUKNIGHT, CHARLES MAJOR

MAULDIN, S. C.

B.S. *Biology*

Pre-Medical Society; Spanish Club; Preachers' Kids Club.

BEAM, RICHARD FRANKLIN

SPARTANBURG, S. C.

A.B. *Business Administration*

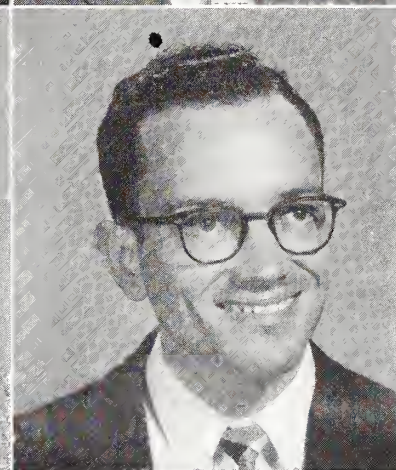

BELL, RODDEY COBB

WHITMIRE, S. C.

A.B. *Business Administration*

Block "W" Club; Baseball Manager; Football Manager; Alpha Sigma Phi, Treasurer, Vice-President; Dean's List.

BEUST, CARL BERNARD, JR.

SPARTANBURG, S. C.

A.B. *English*

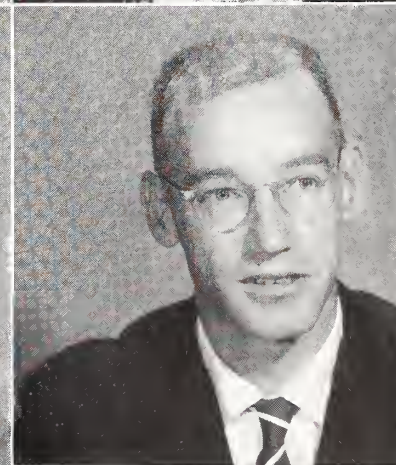
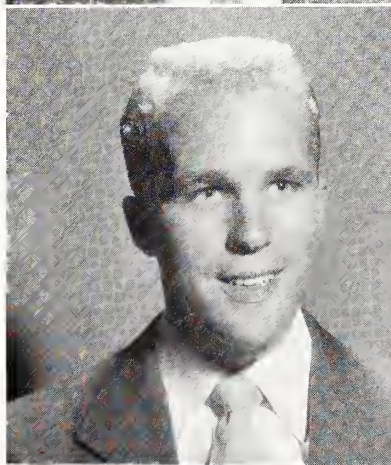

BLACK, PAUL BRYAN

ANDERSON, S. C.

A.B. *Business Administration*

Basketball Manager; Preachers' Kids Club, Vice-President; Alpha Sigma Phi; Block "W" Club; Drill Team.

BONDAY, THOMAS LEAGUE

SPARTANBURG, S. C.

A.B. *Business Administration*

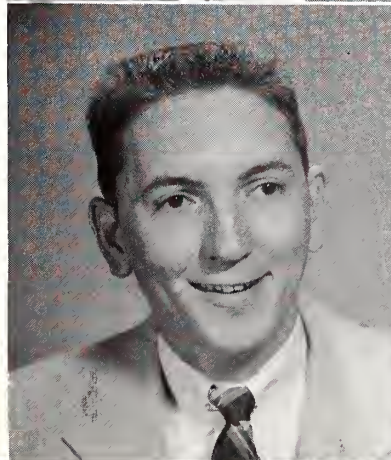



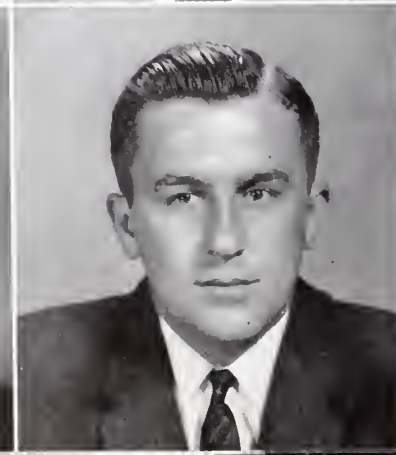
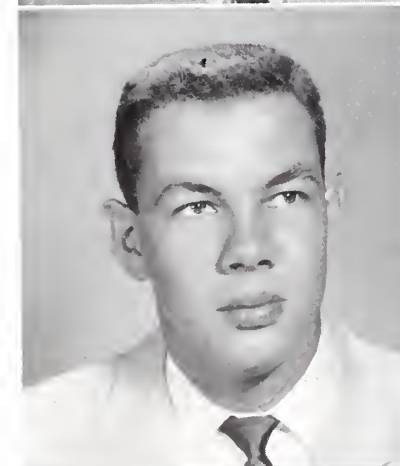
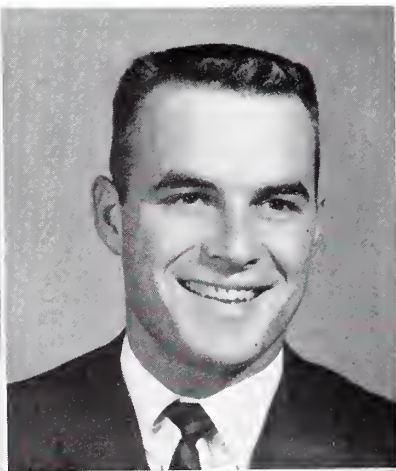
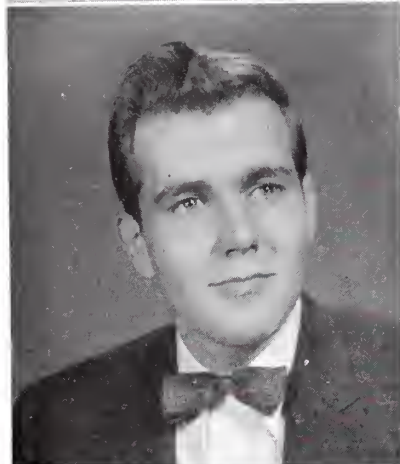

# Seniors



JACQUE isn't a Wofford man—and we like it that way!

## BROWN, WILLIAM DURANT, JR.

CENTENARY, S. C.      A.B. *Business Administration*

## BURLEY, WILLIAM WADE

SPARTANBURG, S. C.      A.B. *Sociology*  
Sigma Alpha Epsilon, E. D. A., E. H., Chaplain; Art Editor *BOHEMIAN*; Blue Key; Art Editor *Journal*; S. C. A. Organizational Council; Glee Club.

## BURNETT, ROBERT ADAIR

SPARTANBURG, S. C.      A.B. *Business Administration*  
Kappa Alpha, Number IV, Number II; Blue Key, Secretary, Vice-President; *Old Gold and Black*, Editor; Who's Who in American Colleges and Universities; Pi Gamma Mu; President Sophomore Class; Member Freshman Control Board; Treasurer Freshman Class; Historian Junior Class; Glee Club; *Journal* Staff; *BOHEMIAN* Staff; "W" Book Staff.

## BURNS, CLAUDE WELDON, JR.

LANCASTER, S. C.      A.B. *Business Administration*  
Scabbard and Blade; Football; Sigma Alpha Epsilon.

## CAPES, JOHN ROBERT

N. AUGUSTA, S. C.      A.B. *Business Administration*  
Football; Scabbard and Blade; Block "W" Club.

## CHAMBLEE, CATER ROBERTSON

NEWPORT NEWS, VA.      A.B. *English*  
Pre-Medical Society.

## COKER, CHARLES HENRY

GREER, S. C.      A.B. *History*  
Pi Kappa Alpha, Secretary; Pi Gamma Mu; Glee Club, Accompanist; Historian Senior Class; *BOHEMIAN* Staff; *Journal* Staff.

## CONNER, LAWTON RUTLEDGE

EUTAWVILLE, S. C.      A.B. *History*  
*Old Gold and Black* Staff; S. C. A. Cabinet; Pi Gamma Mu.



**COPE, PAUL V.**

SPARTANBURG, S. C.  
Football; Block "W" Club.

*A.B. Psychology*

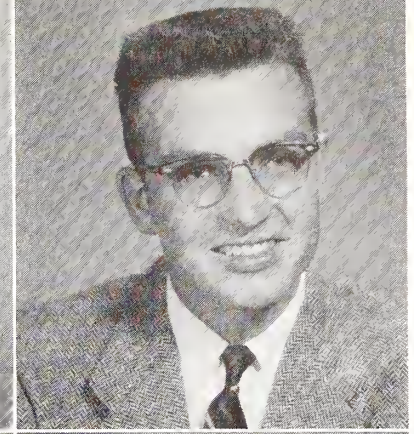

**DAVIS, OTTO ANDERSON**

DARLINGTON, S. C.  
Kappa Sigma, Grand Master of Ceremonies; Editor, Feature Editor *Old Gold and Black*; President Blue Key; Senior Order of Gnomes; Who's Who in American Colleges and Universities; Pi Gamma Mu; Vice-President Senior Class; Publications Board; S. C. A. Cabinet.

*A.B. Economics*

**DENNIS, JAMES DICKERSON**

SPARTANBURG, S. C.

*A.B. Biology*

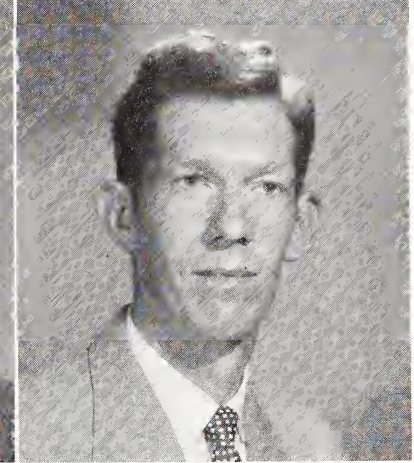
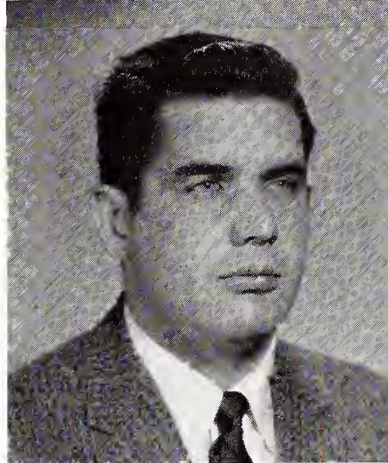

**DOBBINS, Z. E., JR.**

ELLENBORO, N. C.  
Baptist Student Union.

*A.B. Education*

**DUBOSE, RICHARD PATRICK**

FLORENCE, S. C.  
Pi Kappa Alpha, Vice-President, Master of Ceremonies; Treasurer College Band; Glee Club.

*A.B. History*

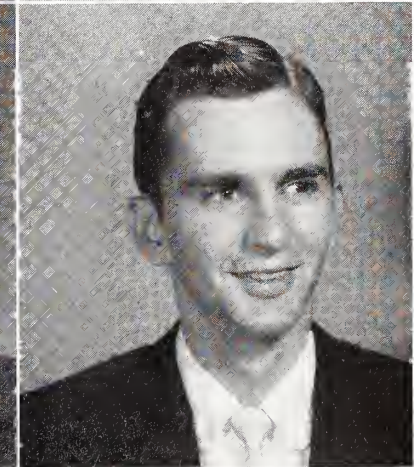
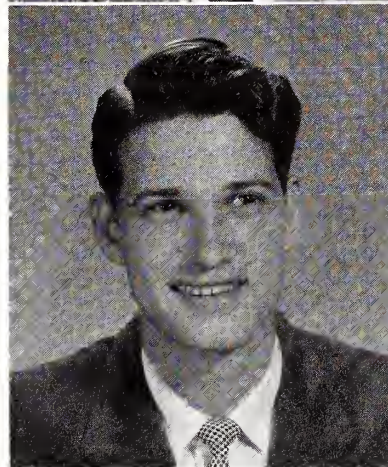

**DUBOSE, WILLIAM ALLEN**

NEW ZION, S. C.

*A.B. Business Administration*

**EASLER, HUGH**

SPARTANBURG, S. C.  
Baptist Student Union; Delta Phi Alpha.

*A.B. Mathematics*

**EVINS, WILLIAM BOYD, JR.**

TRAVELERS REST, S. C.  
Pi Kappa Phi, Archon and Secretary; Inter-Fraternity Council; Pre-Medical Society.

*B.S. Biology*



RAY, BENNY, AND GOLDIE make sweet (?) music for the benefit of the "neighbors".



**Seniors**





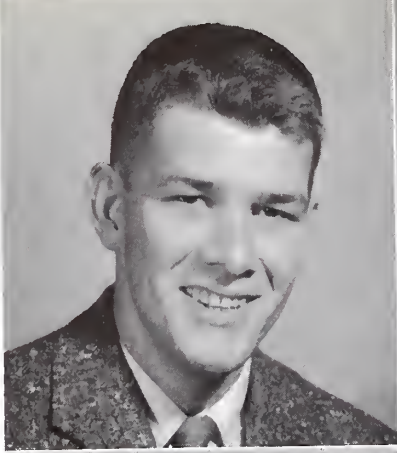

FORBIS, DOUGLAS RANDAL  
SPARTANBURG, S. C. *B.S. Biology*

FOSTER, JACK EDWARD  
BOOMER, N. C. *B.S. Biology*  
Glee Club; Delta Sigma Phi, Editor and Historian; Pre-Medical Society.

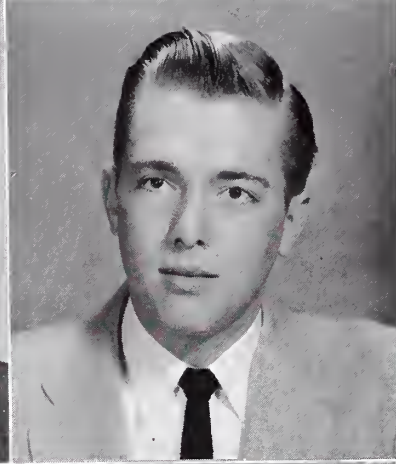
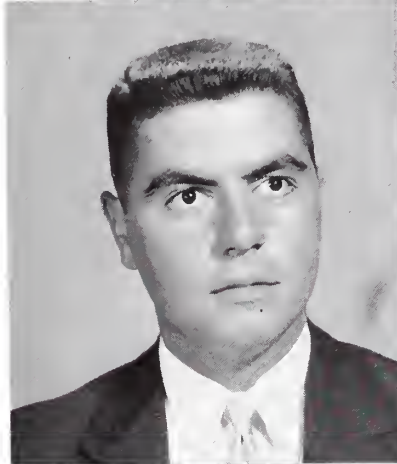

FOSTER, JULIAN HARRIS  
SPARTANBURG, S. C. *B.S. Chemistry*  
American Chemical Society; Scabbard and Blade; Distinguished Military Student; Rifle Team; ROTC Battalion S-3.

FOX, ROBERT EDWARD  
CHARLESTON, S. C. *B.S. Biology*  
Sigma Alpha Epsilon.

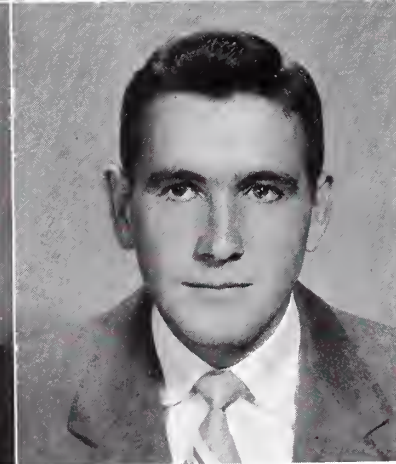

FRANCIS, WILLIAM WELLS  
SPARTANBURG, S. C. *A.B. Psychology*

GALLOWAY, WILLIAM EDDINS  
HARTSVILLE, S. C. *A.B. Business Administration*  
Pi Kappa Alpha, Treasurer, Master of Ceremonies; Pi Gamma Mu; Scabbard and Blade; BOHEMIAN Staff; Band.



GOBOLOS, JOE VINCENT  
LACKAWANNA, N. Y. *A.B. Education*  
Football; Block "W" Club.

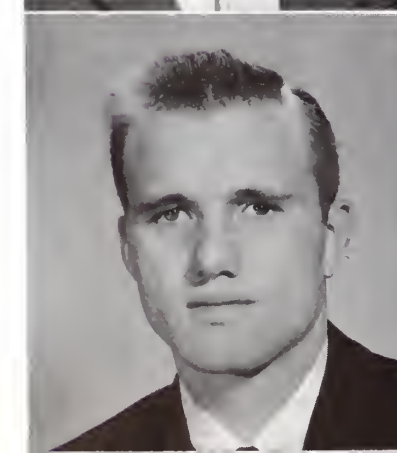

GOLDEN, JAMES LEONARD  
NEWBERRY, S. C. *A.B. Economics*  
Basketball; Block "W" Club; Alpha Sigma Phi; Glee Club; S. C. A. Organizational Council.

DOBBINS, so we're told, is a Bourne fan.

Seniors

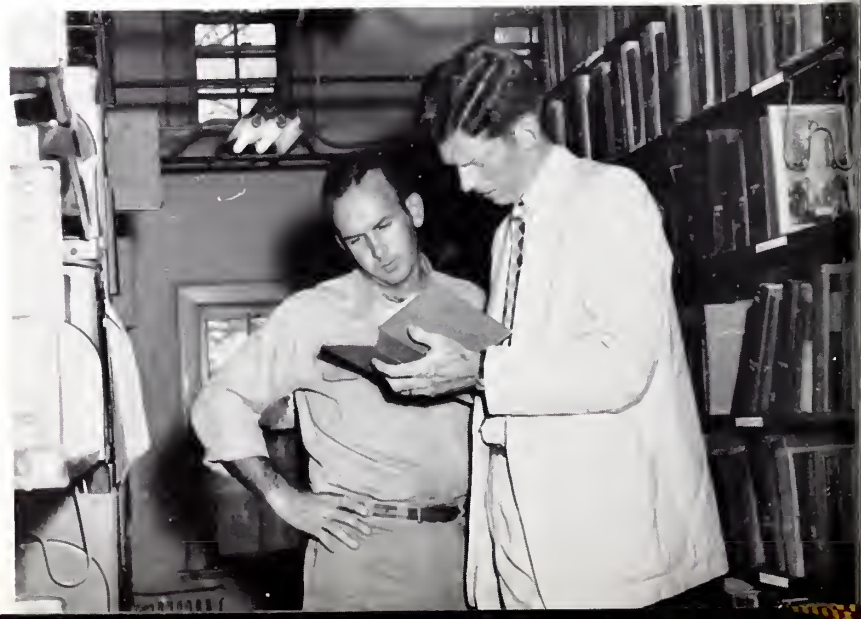





CLYDE, as usual, hard at work on his hall manager duties.

# Seniors

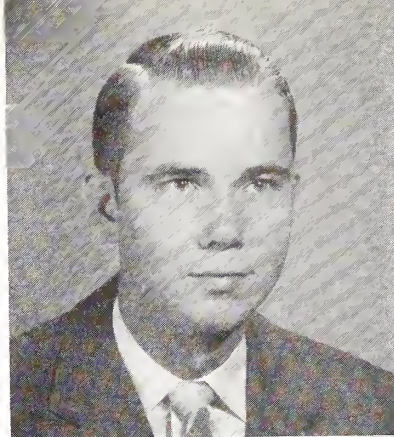

## GOODLETT, VERNON WILSON

TRAVELERS REST, S. C. *B.S. Chemistry*  
 President Delta Phi Alpha; American Chemical Society; Scabbard and Blade; Publications Board; Distinguished Military Student; ROTC Battalion Commander; Rifle Team; Blue Key.

## HAMILTON, CLYDE HENRY, JR.

EDGEFIELD, S. C. *B.S. Chemistry*  
 Secretary Sigma Alpha Epsilon; Treasurer Delta Phi Alpha, Secretary Inter-Fraternity Council; Student Laboratory Instructor in Chemistry.

## HAMMOND, FERRY JETER, JR.

SUMTER, S. C. *A.B. Mathematics*  
 Kappa Alpha; Blue Key; President Student Body, President Junior Class; Student Council; Football; Swimming Team; Block "W" Club; Who's Who in American Colleges and Universities; Scabbard and Blade; Senior Order of Gnomes; Vice-President of State Student Government Association.

## HARDIN, EARL THOMAS

SPINDALE, N. C. *A.B. Sociology*  
 Kappa Sigma, Social Chairman, Vice-President; President B. S. U., Vice-President State B. S. U.; S. C. A. Cabinet, S. C. A. Organizational Council; Golf Team.

## HAYNSWORTH, WILLIAM SWINTON

FLORENCE, S. C. *A.B. English*  
 Delta Sigma Phi, Social Chairman; Secretary College Band.

## HERBERT, DAVID FURMAN

ROCKY MOUNT, N. C. *A.B. Sociology*  
 Glee Club; Preston Literary Society; Pi Gamma Mu; International Relations Club; Carlisle Oratorical Medal; President Pre-Law Society.

## HIPP, CURTIS WESLEY

NEWBERRY, S. C. *A.B. Business Administration*  
 Alpha Sigma Phi.

## HODGIN, HUBERT HOWARD

WILMINGTON, N. C. *A.B. History*  
 Secretary S. C. A.; Treasurer M. S. M.; Ministerial Union, Program Chairman; S. C. A. Organizational Council.

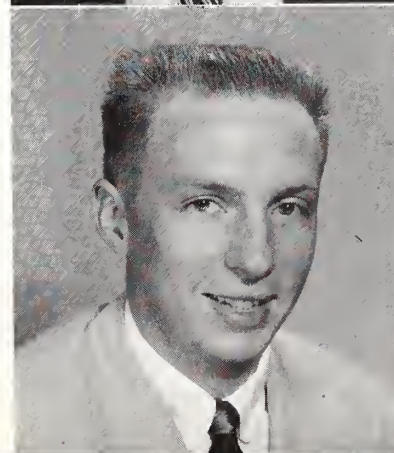
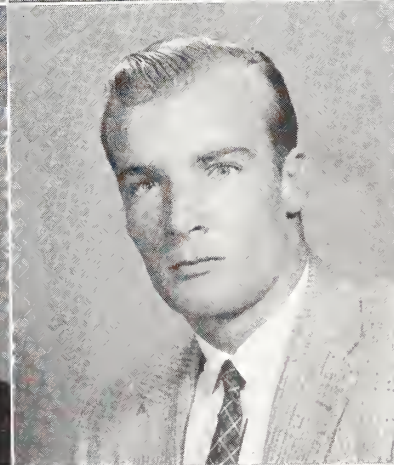
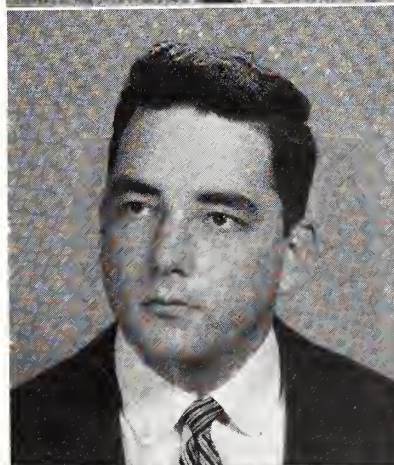
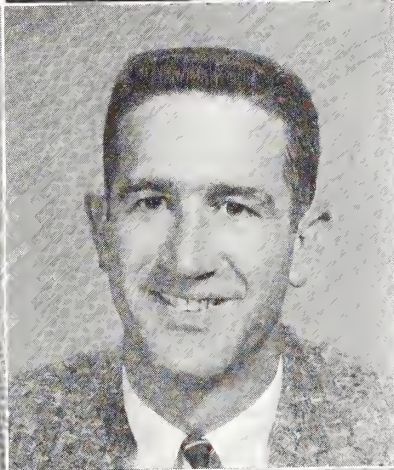
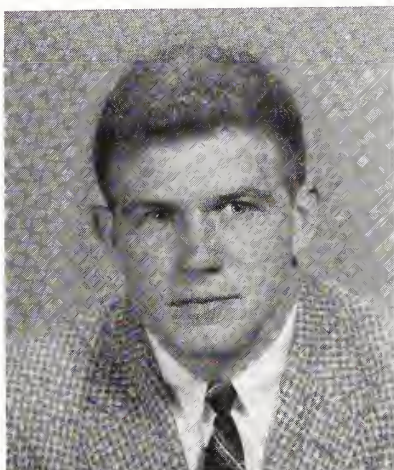





HOWARD, LESLIE WHEELER, JR.

COLUMBIA, S. C. *B.S. Chemistry*  
Kappa Sigma, Master of Ceremonies, President; Secretary  
Pre-Medical Society; American Chemical Society; Publi-  
cations Board; Glee Club.

HOWELL, BOBBY JOE

UNION, S. C. *A.B. Sociology*  
Ministerial Union.

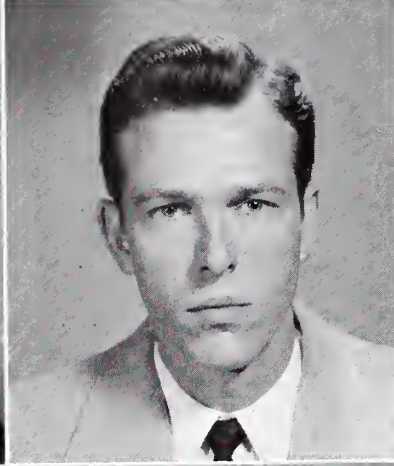

HOWLE, RICHARD ARDEN

HARTSVILLE, S. C. *A.B. English*  
Pi Kappa Alpha, President; Ministerial Union, Treasurer,  
President, Glee Club, Chaplain; *Old Gold and Black*,  
Circulation Manager; *Journal Staff*; BOHEMIAN Staff;  
S. C. A. Cabinet.

HUDGENS, EARL

GREENVILLE, S. C. *A.B. Business Administration*  
Pi Kappa Phi; Glee Club.

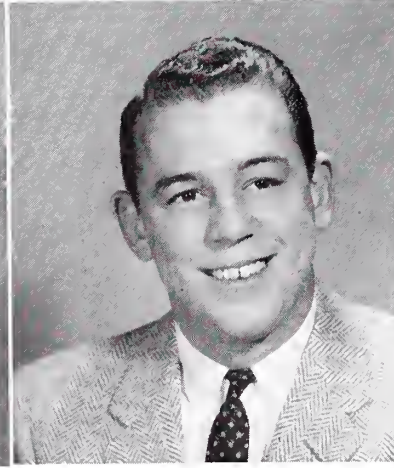

INMAN, BILLY HOBERT, JR.

BUFFALO, S. C. *A.B. Business Administration*

JENNINGS, ROBERT DENNIS

BISHOPVILLE, S. C. *A.B. English*  
Kappa Alpha, Secretary, President; Inter-Fraternity Council;  
Scabbard and Blade.



JOHNSON, DAVID NEIL

SPARTANBURG, S. C. *A.B. Education and Psychology*  
Kappa Sigma, Secretary; Scabbard and Blade.



KELLETT, JOHN NEWTON, JR.

SENECA, S. C. *A.B. Business Administration*  
Sigma Alpha Epsilon, Pledge Master; Spanish Club.

Seniors





**KING, RUSSELL CALVIN, JR.**

DARLINGTON, S. C. *A.B. Economics and Bus. Adm.*  
 Sigma Alpha Epsilon, Treasurer; Blue Key; Scabbard and  
 Blade, Secretary; Business Manager BOHEMIAN; Block  
 "W" Club; Baseball, All-State Team; Executive Officer  
 ROTC Battalion; Freshman Class Historian; Sophomore  
 Class Historian.

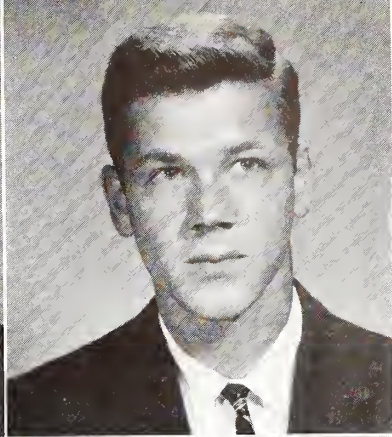
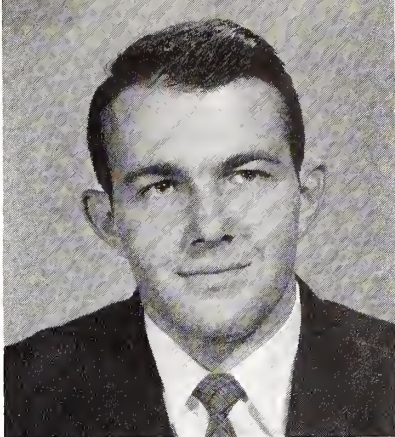

**KOON, BEN LEWIS**

WOODSTOCK, VA. *A.B. Education and Psychology*  
 Alpha Sigma Phi.

**LAWRENCE, GEORGE FRANCIS**

BROOKLYN, N. Y. *A.B. Mathematics*  
 Football; Block "W" Club.

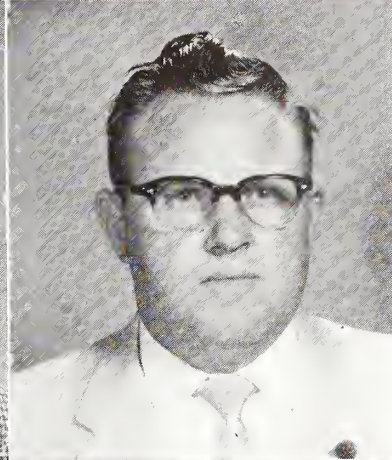
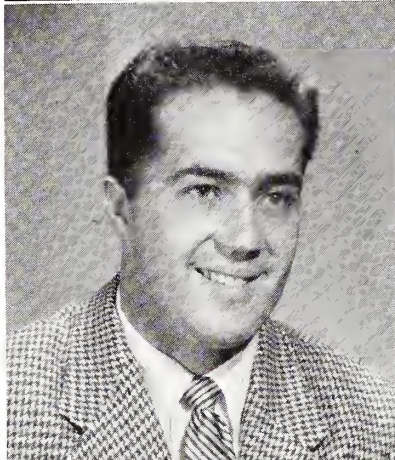

**LAWSON, RALPH HERVEY**

BUFFALO, S. C. *A.B. Religion*

**LEE, NORRIS TIMOTHY**

TIMMONSVILLE, S. C. *A.B. Business Administration*

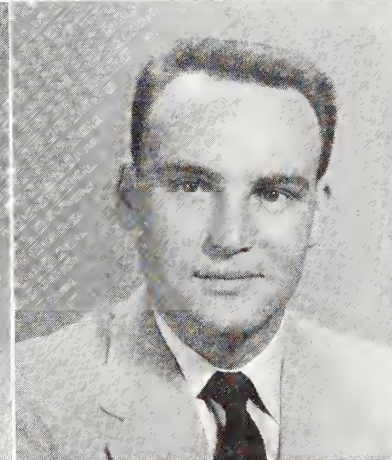
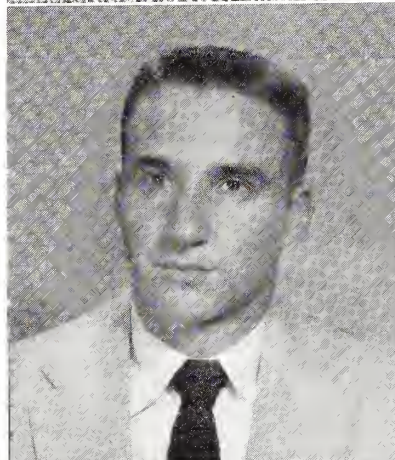

**LORYEA, ROBERT S.**

WALTERBORO, S. C. *B.S. Chemistry*  
 Delta Sigma Phi, Pledgemaster; College Band, President,  
 Drum Major; Glee Club; Dance Band; American Chemical  
 Society; Pre-Medical Society; S. C. A. Cabinet; S. C. A.  
 Organizational Council.

**MCCOWN, WILLIAM VANCE**

TRYON, N. C. *A.B. Psychology*

**MCGINNIS, ALFRED C.**

KNOXVILLE, TENN. *A.B. Education and Psychology*  
 Football, Co-Captain; Block "W" Club.

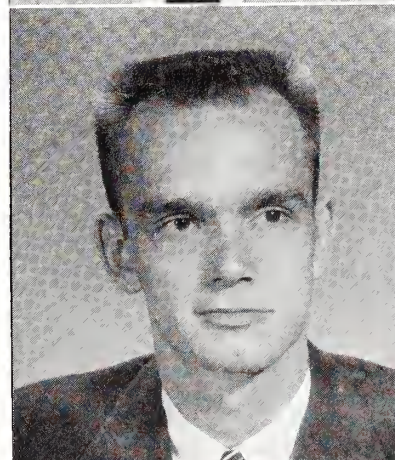

Seniors



**THE HOMECOMING GAME** was over, and, despite the expressions, we won.



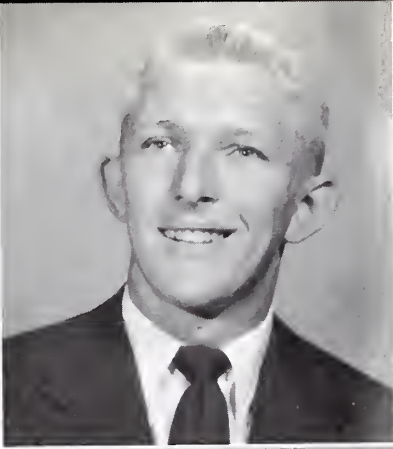

**McINTOSH, DAVID LAURENCE**

FLORENCE, S. C. *A.B. History*  
Kappa Sigma, President; Vice-President I. F. C.; Vice-President Student Body; Vice-President Junior Class; Secretary Sophomore Class; Pi Gamma Mu, Secretary-Treasurer; Blue Key; Who's Who in American Colleges and Universities.

**McINTYRE, THOMAS KIRKLAND**

CHESNEE, S. C. *A.B. Education and Psychology*  
Baseball, Block "W" Club.

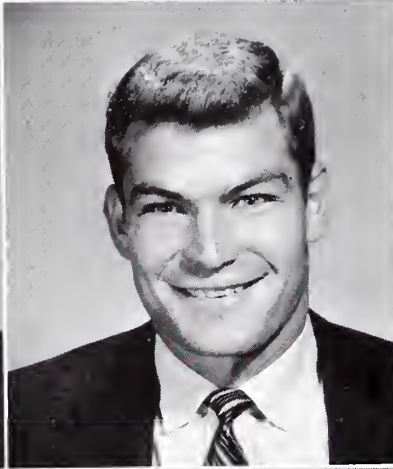

**MARSHALL, ROGER LEE**

CHARLOTTE, N. C. *B.S. Chemistry*  
Pi Kappa Alpha, Historian; Vice-Chairman American Chemical Society; Glee Club.

**MAW, SAMUEL HARLSTON, JR.**

NEWBERRY, S. C. *B.S. Physics*  
Sigma Alpha Epsilon, Vice-President; Block "W" Club, Vice-President; Scabbard and Blade, Vice-President; Track, Football.

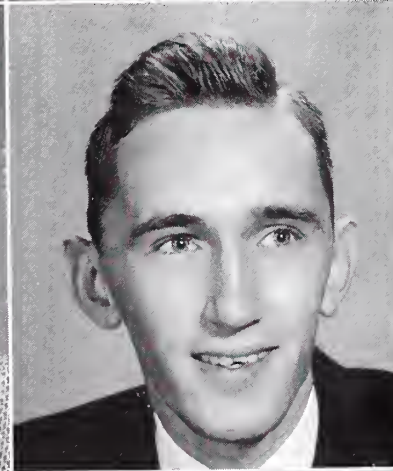

**MAXWELL, JAMES LEE**

SPARTANBURG, S. C. *A.B. Business Administration*  
Alpha Sigma Phi; Basketball.

**MAYS, MARTIN LEE**

CAMDEN, S. C. *B.S. Biology*  
Kappa Alpha; Band; Glee Club; Block "W" Club; Tennis.

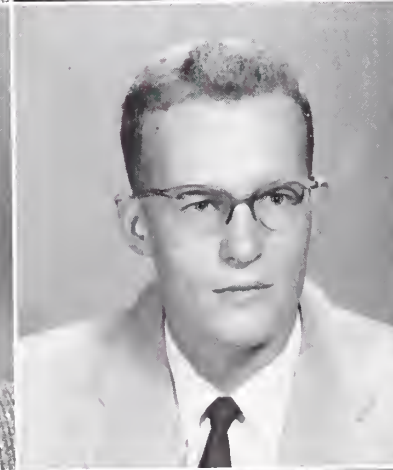
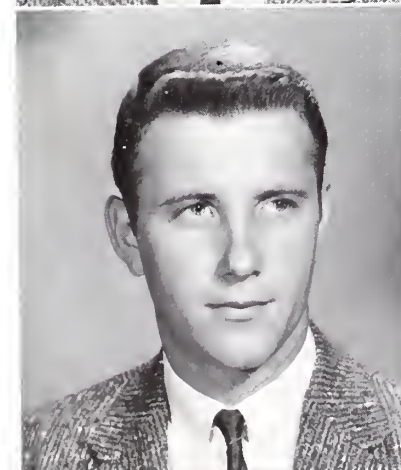

**MATHIS, DENNIS**

SPARTANBURG, S. C. *A.B. Education and Psychology*  
Kappa Alpha; Basketball, Co-Captain; Block "W" Club.

**MEDLOCK, THOMAS TRAVIS**

COLUMBIA, S. C. *A.B. History*  
Kappa Sigma; Blue Key; Pi Gamma Mu; Editor *Journal*; Publications Board; *Old Gold and Black* Staff.



**MEEK, JOHN THOMAS**

SOLVANG, CALIF. *A.B. Economics and Bus. Adm.*  
Sigma Alpha Epsilon; I. F. C. Representative.

**MOSELEY, JAMES FELDER**

RIDGELAND, S. C. *A.B. Religion and Philosophy*  
Baptist Student Union, President; Football; Baseball; Block "W" Club.



**PARKER, WILLIAM FREEMAN, JR.**

SUMTER, S. C. *B.S. Biology*  
Kappa Alpha, Number VII; Pre-Medical Society, Vice-President.

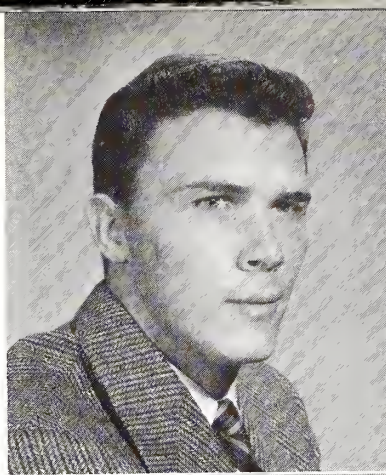

**PARLER, SAMUEL GRAHAM**

BATESBURG, S. C. *B.S. Chemistry*  
Kappa Sigma; American Chemical Society; Pre-Medical Society; Spanish Club.

**PEARCY, ENGLISH BROWN**

WALTERBORO, S. C. *B.S. Chemistry*  
Delta Sigma Phi, Chaplain, Treasurer, Secretary; Blue Key; Band; President American Chemical Society.

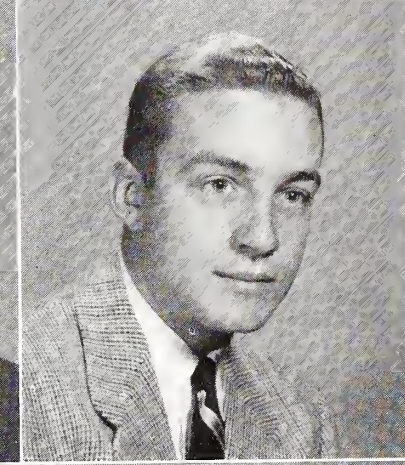

**PENNY, WILLIAM EARL**

HIGH POINT, N. C. *A.B. History*  
Kappa Alpha, Number IV; Block "W" Club, Secretary-Treasurer; Swimming Team, Assistant Coach; Glee Club; *Old Gold and Black* Staff; BOHEMIAN Staff; Cheerleader, Head Cheerleader; International Relations Club; President Preachers' Kids Club.

**PETTY, PAUL DEWITT**

SPARTANBURG, S. C. *A.B. Religion*

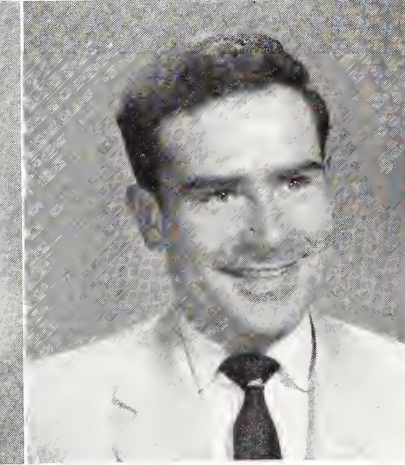
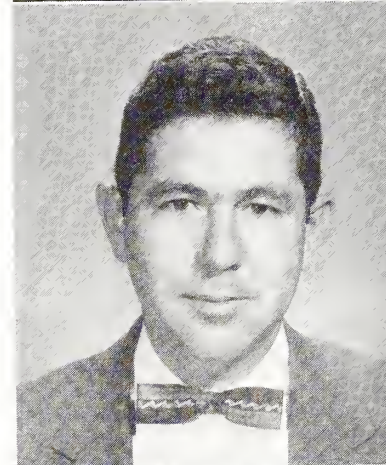

**PHILLIPS, JACK ELLISON**

SPARTANBURG, S. C. *A.B. History*

**PHILLIPS, RAYMOND LELAND, JR.**

TRAVELERS REST, S. C. *B.S. Physics*  
Pi Kappa Phi.

**PITTS, CLAIR DANIEL**

SPARTANBURG, S. C. *A.B. English*

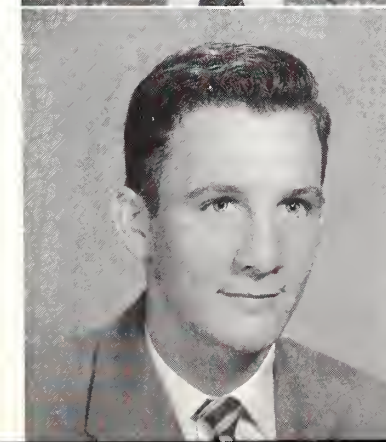

BROWN AND GOODLET studying—you're right, it's posed.

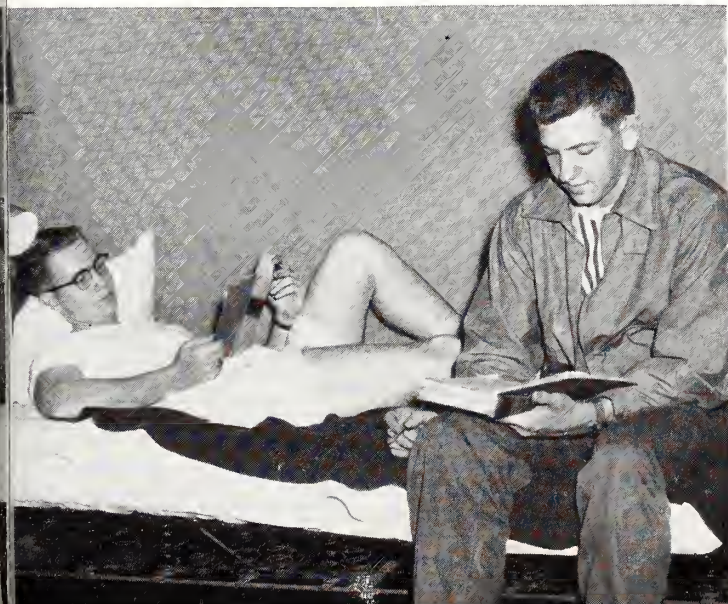

Seniors



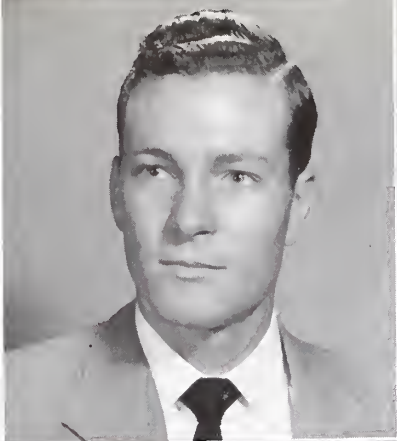

**RAY, ELBERT O'NEAL**

ANDREWS, S. C.      *A.B. Business Administration*  
Baptist Student Union; Manager Swimming Team; Block "W" Club; Pi Gamma Mu.

**REED, EDWARD LANG**

NORTH, S. C.      *A.B. Business Administration*  
Sigma Alpha Epsilon; Football; Block "W" Club.

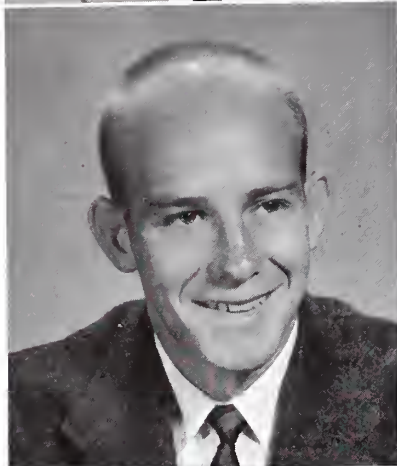

**REEDER, DONALD LEE**

WHITMIRE, S. C.      *A.B. Business Administration*  
Alpha Sigma Phi, President; Baseball; Block "W" Club; Scabbard and Blade.

**RICHARDSON, JAMES LEONARD**

MARION, S. C.      *A.B. Economics*  
Kappa Sigma, Treasurer; Treasurer Senior Class; Scabbard and Blade; Glee Club; Student Director Intramural Sports.

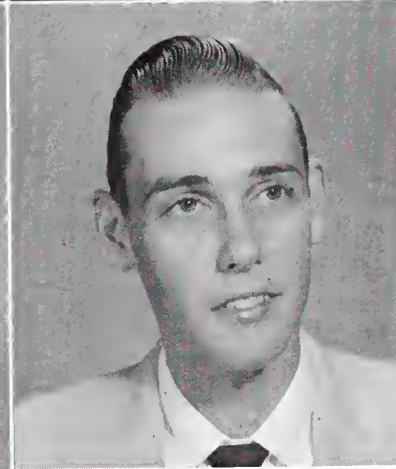

**RODDEY, JACK AUGUSTUS, JR.**

COLUMBUS, GA.      *A.B. Business Administration*  
Alpha Sigma Phi; Baseball; Block "W" Club.

**SEIFERT, WILLIAM EUGENE**

SPARTANBURG, S. C.      *A.B. Sociology*  
Pi Kappa Phi, Secretary, President, Treasurer; Ministerial Union; Glee Club; Pi Gamma Mu, Secretary-Treasurer; *Old Gold and Black* Staff; Inter-Fraternity Council.



**SESSOMS, WALTER WOODROW**

DARLINGTON, S. C.      *A.B. Economics and Bus. Adm.*  
Delta Sigma Phi, Secretary, Vice-President; Blue Key; Who's Who in American Colleges and Universities; President Scabbard and Blade; Senior Order of Gnomes; Treasurer Student Body; Block "W" Club; Captain '55 Baseball Team; Business Manager '55 BOHEMIAN.

**SHEALY, DAN WALLACE**

SPARTANBURG, S. C.      *A.B. Business Administration*  
Baptist Student Union.



**Seniors**

A PEP RALLY, a cold night, and a few, very few, students.





SHULER, CLAUDIUS OSBORNE

EASLEY, S. C.      *A.B. Business Administration*  
Pi Kappa Alpha

SKINNER, TALMAGE BOYD

ANDERSON, S. C.      *A.B. History*  
Pi Kappa Alpha, Secretary, Vice-President Ministerial Union, Glee Club, President, Chaplain, S. C. A. Cabinet

SMITH, CHARLIE DORN

TURBEVILLE, S. C.      *B.S. Biology*  
Pi Kappa Alpha, Vice-President; Baseball; Blue Key; Block "W" Club, Secretary Student Body; Pre-Medical Society; I. F. C.

SPIVEY, DAVID BURRIS

CONWAY, S. C.      *A.B. English*  
Pi Kappa Alpha, Historian; S. C. A. Cabinet, Ministerial Union; S. C. A. Organizational Council; Band, Sigma Delta Pi, President; *Journal Staff*.

STANTON, WILLIAM HUGH

GREENVILLE, S. C.      *B.S. Mathematics*

STEVENSON, JOHN ALEXANDER

TOWNVILLE, S. C.      *A.B. Mathematics*  
S. C. A. Cabinet.

STEWART, ALAN DON

LOCKE, N. Y.      *A.B. Psychology*  
Pi Gamma Mu, President.

STYLES, CARL McWILLIAMS

TRAVELERS REST, S. C.      *A.B. Business Administration*  
Pi Kappa Phi, Secretary, Chaplain; Glee Club, Librarian; Baptist Student Union Council; BOHEMIAN Staff.

ENG tells us that labs and early fall weather just don't mix.

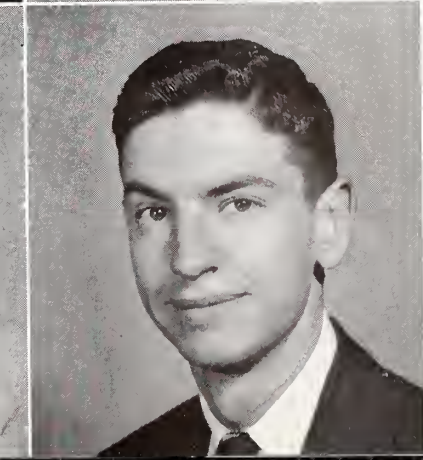
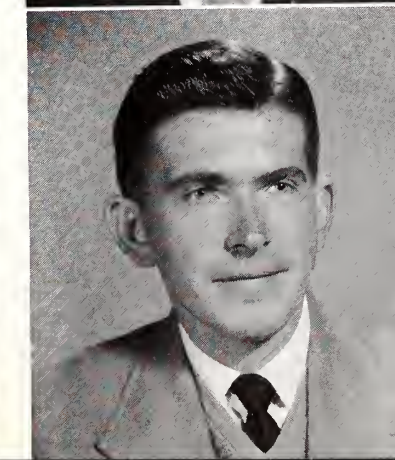
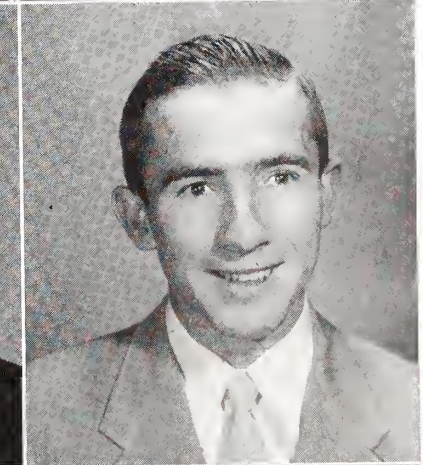
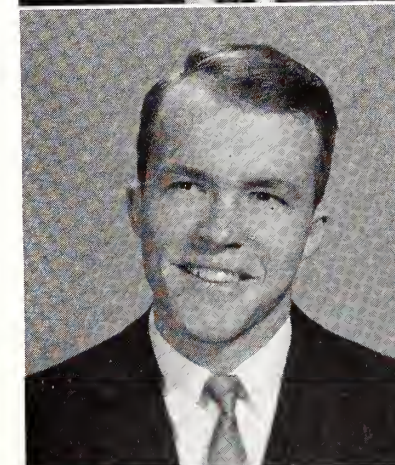
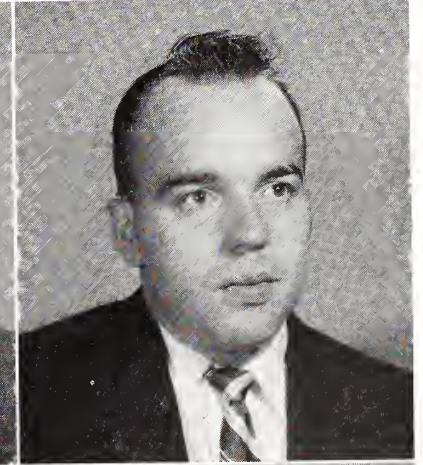
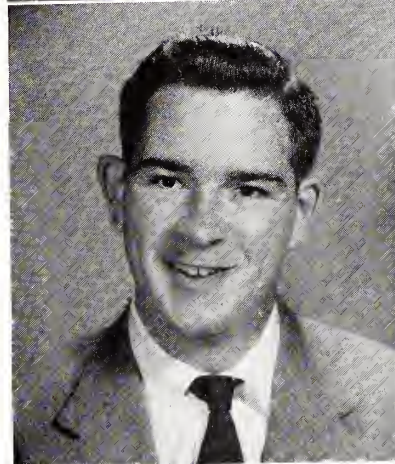
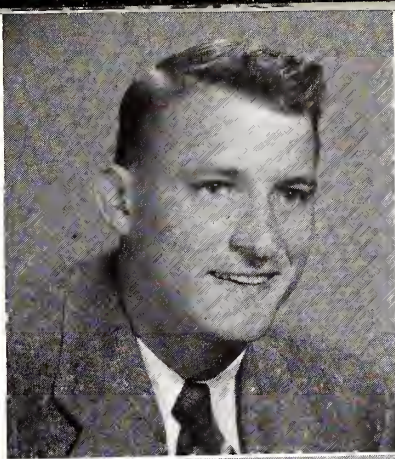
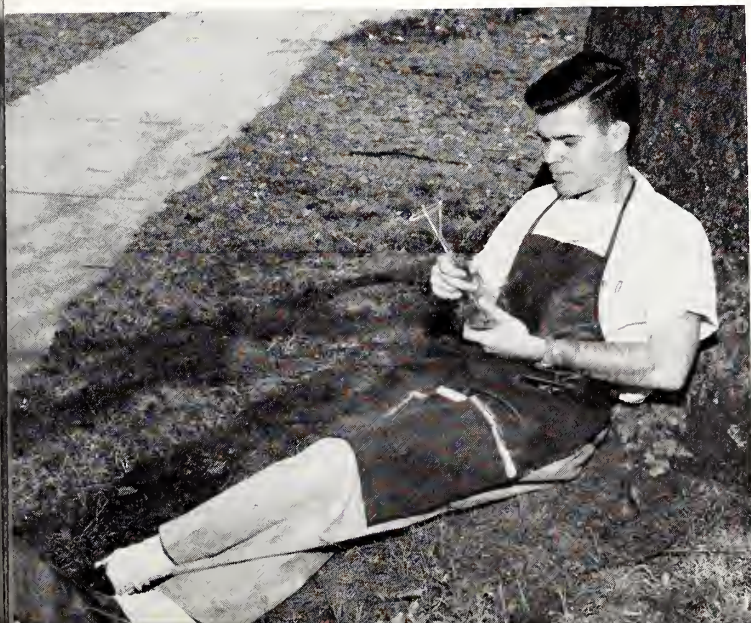

Seniors



# Seniors

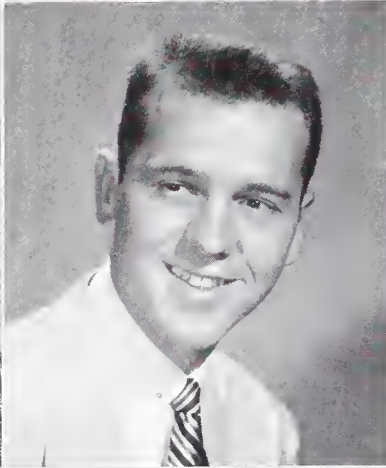
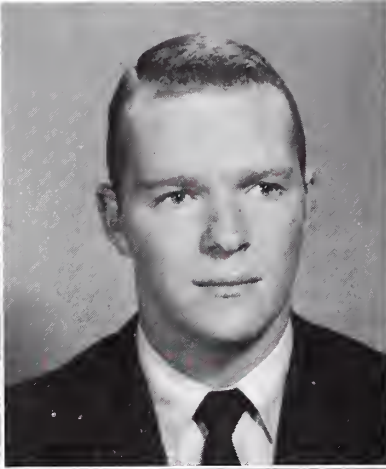
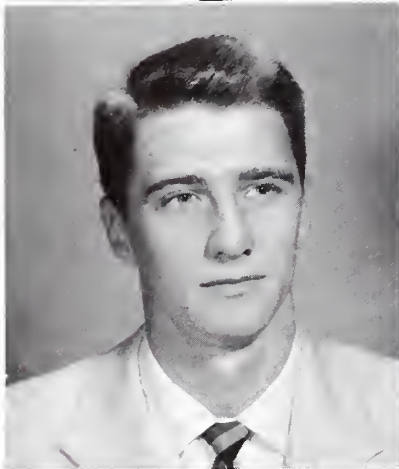
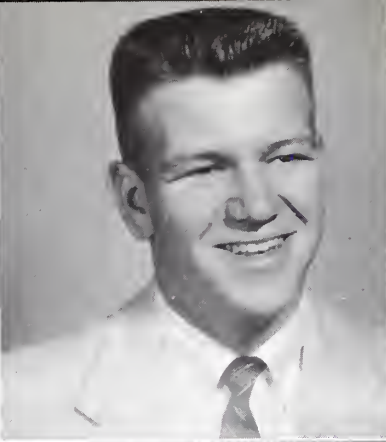

## SUMMERS, THOMAS ABRAM

ORANGEBURG, S. C. *A.B. English*  
 Kappa Alpha, Secretary-Treasurer; Blue Key; Who's Who in American Colleges and Universities; Secretary, Vice-President Student Christian Association; Inter-Fraternity Council; Sigma Delta Psi; Block "W" Club; Captain Swimming Team; Ministerial Union; Sports Editor *Old Gold and Black*; Sports Editor *Journal*; Treasurer of Seaboard and Blade; Chairman S. C. A. Organizational Council.

## SWANN, W. REED

GEORGETOWN, S. C. *A.B. Business Administration*  
 Kappa Alpha; Baseball; Block "W" Club; *Old Gold and Black* Staff.

## THACKSTON, THOMAS REGINALD

FORT MILL, S. C. *A.B. English*  
 Kappa Sigma; Editor *Old Gold and Black*; BOHEMIAN Staff; *Journal* Staff; Glee Club, Publicity Director; Ministerial Union; Drill Team.

## TOOLE, HOWARD ELDRED

GREER, S. C. *B.S. Biology*  
 Football; Pre-Medical Society; Drill Team, Commander.

## TUNNO, WILLIAM MILES

SPARTANBURG, S. C. *B.S. Chemistry*  
 Sigma Alpha Epsilon; President Inter-Fraternity Council; Scabbard and Blade; ROTC Company Commander; Distinguished Military Student; American Chemical Society; Blue Key.

## WALLACE, HARRY HART

BEAUFORT, S. C. *B.S. Biology*  
 Sigma Alpha Epsilon, Secretary; Blue Key; Who's Who in American Colleges and Universities; Senior Order of Gnomes; Secretary Junior Class; President Senior Class; Track Team; Basketball, Captain; Sigma Delta Psi; Block "W" Club; Pre-Medical Society.

## WALLACE, RICHARD S.

DARLINGTON, S. C. *A.B. History*  
 Kappa Sigma; Blue Key, Secretary; Who's Who in American Colleges and Universities; Pi Gamma Mu; Editor *Old Gold and Black*; Editor BOHEMIAN.

## WALLACE, WILLIAM CLARKTON

MARION, S. C. *A.B. Economics and Bus. Adm.*  
 Delta Sigma Phi; Scabbard and Blade; Glee Club; D Company, Company Commander.

JOHN AND DOUG in another studying scene—slightly more realistic—but we posed it, too.

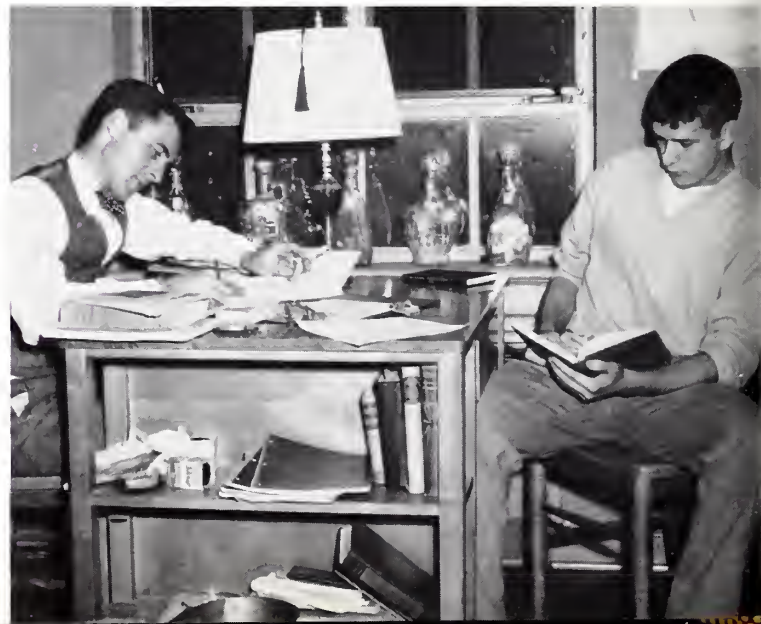



WALTER, TED HOLT

FLORENCE, S. C. *A.B. English*  
Kappa Sigma; President S. C. A.; Blue Key; Treasurer  
Sophomore and Junior Classes; Ministerial Union; Who's  
Who in American Colleges and Universities.

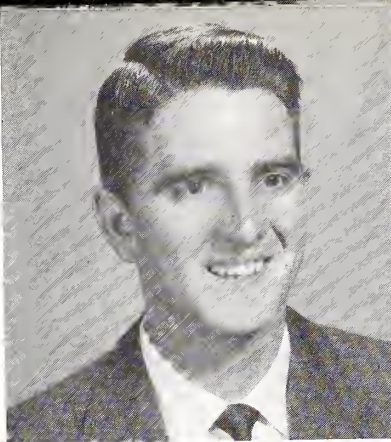

WEST, DONALD F.

PAULINE, S. C. *A.B. History*

WHITMIRE, GROVER CLEVELAND

TRYON, N. C. *A.B. Business Administration*  
Pi Gamma Mu.

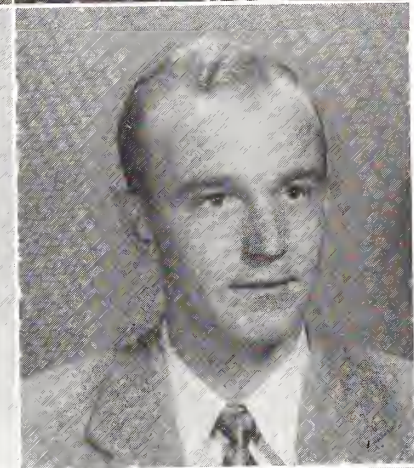
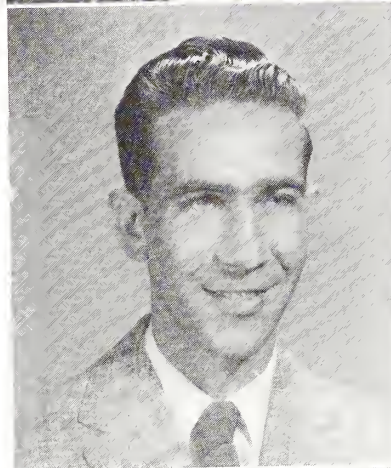

WIGGINS, JAMES THOMAS

UNION, S. C. *B.S. Chemistry*  
Baptist Student Union; American Chemical Society; Pre-  
Medical Society; Drill Team; Rifle Team; BOHEMIAN  
Staff; *Journal* Staff; Glee Club; King Teen Director.

WILBURN, ROBERT EDWARD

UNION, S. C. *A.B. Business Administration*

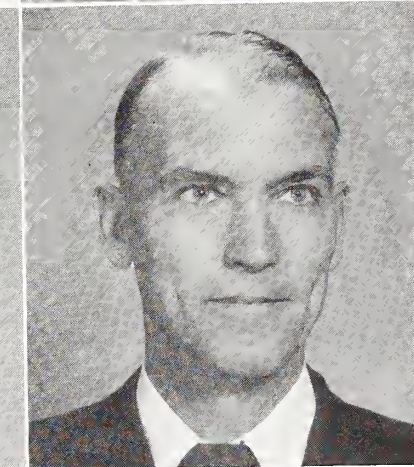
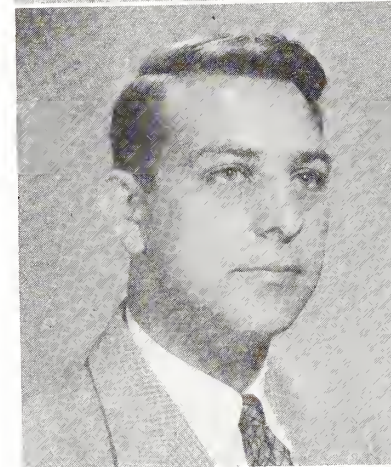

WILKINSON, HOWARD RAY

FOREST CITY, N. C. *A.B. History*

WILLIAMS, TOMMY M.

ST. GEORGE, S. C. *B.S. Physics*

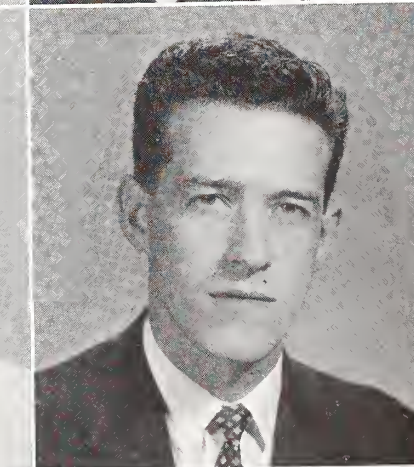
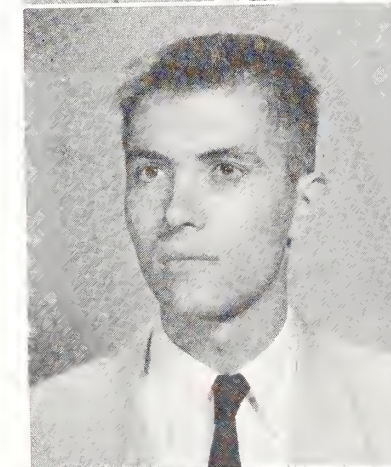

WILSON, EDWARD ALLEN

ORANGEBURG, S. C. *A.B. English*  
Kappa Sigma; Vice-President Glee Club.

MILLER, THOMAS P.

SPARTANBURG, S. C. *A.B. History*

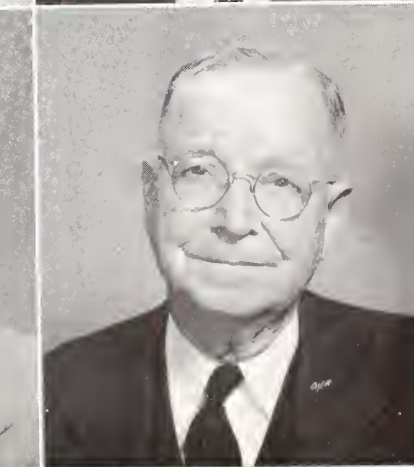
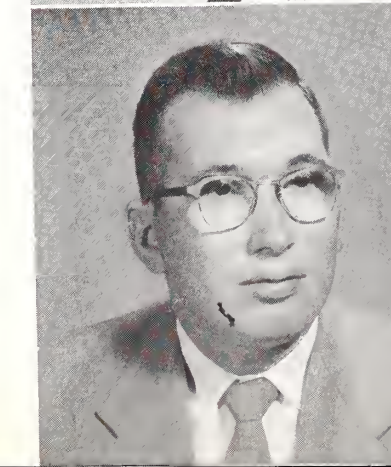

CAPTAIN JONES

SPARTANBURG, S. C. *Citation-Service to Wofford*





WAYNE KINC, *Historian*; WALLACE CULP, *Treasurer*;  
CRAIG TEMPLETON, *President*; MARCUS HUFF, *Vice-  
President*; EVANS HOLLAND, *Secretary*.

## The Juniors

Having completed our third phase of college life, we are eager to embark on our fourth, and perhaps most important year. There had been entrusted to us the senior responsibility and dignity of Wofford.

The class of '57 has been very active in all campus functions. The athletic teams, the social organizations, the honorary groups, and the musical institutions have been made much better by the presence of many members of the junior class.

There are many experiences to which this class may look forward with eagerness. The achievement of scholastic honors, honorary awards, R. O. T. C. summer camp, and ultimately graduation.

We only hope that we can meet this challenge that has been given us, and that we will be as successful next year as we have been in the past.



ALFORD, LEON J., JR.  
CONWAY, S. C.



ALLEY, HAROLD W., JR.  
SPARTANBURG, S. C.

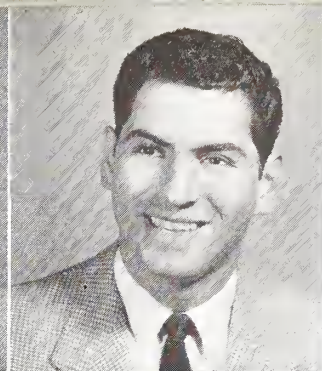
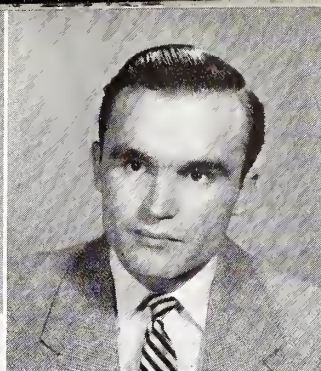

APOSTLE, GEORGE J.  
CHARLOTTE, N. C.

ATKINSON, SAMUEL M., JR.  
BENNETTSVILLE, S. C.

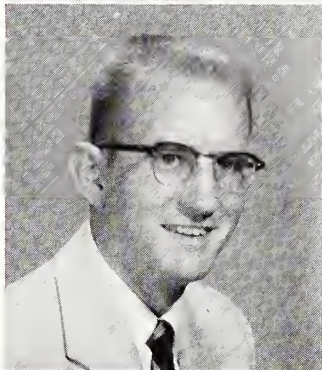

BARBARE, FLYNN A.  
GREENVILLE, S. C.

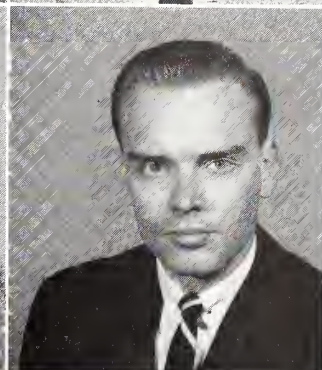
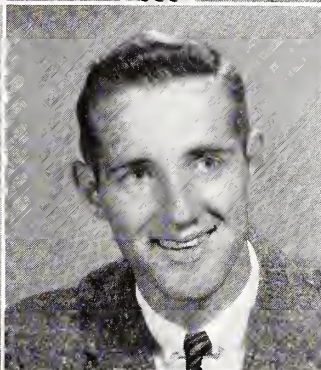

BARHAM, WILLIAM WADE  
FLORENCE, S. C.

BASKIN, WILLIAM P., III  
BISHOPVILLE, S. C.

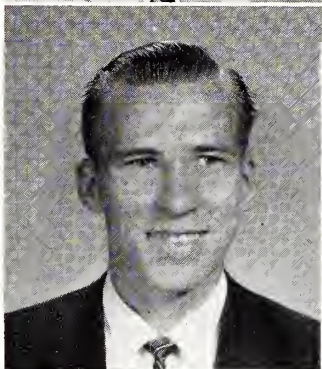

BERRY, JIM  
UNION, S. C.

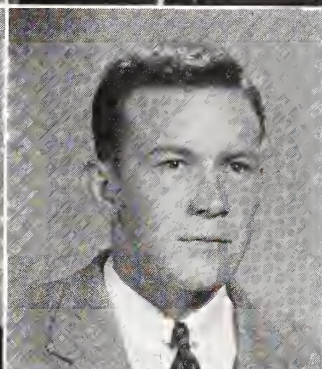

BLACKMON, RUDOLPH D.  
ROCK HILL, S. C.

BOGAN, WALTER L.  
SPARTANBURG, S. C.

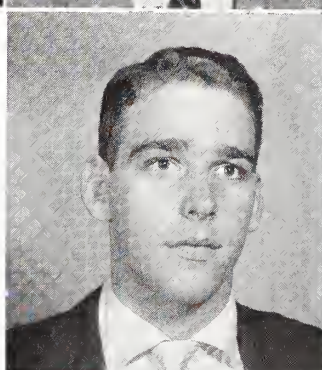

BOND, CECIL GRAHAM  
SENECA, S. C.

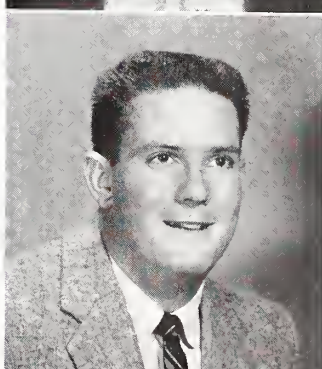

THIS SNAP of three, cold Converse cheerleaders really doesn't have much to do with life at Wofford—but we like it.



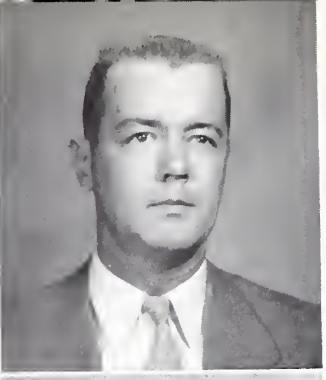
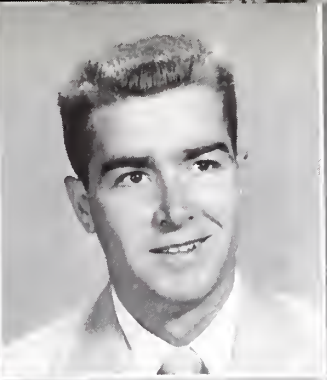
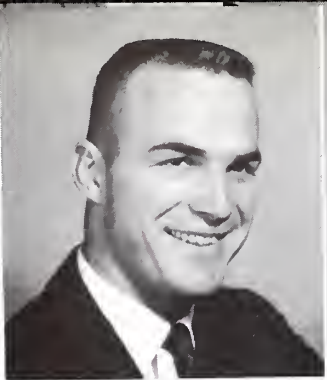

BURNS, JULIUS WEYLAND  
LANCASTER, S. C.

BYRD, JOHN LEWIS  
KERSHAW, S. C.

CAMPBELL, HUGH WILSON  
SPARTANBURG, S. C.

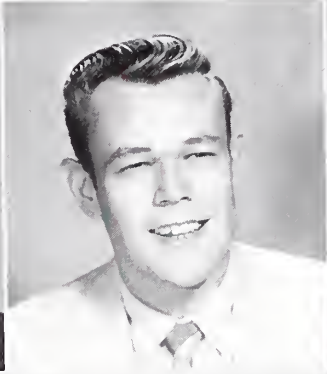
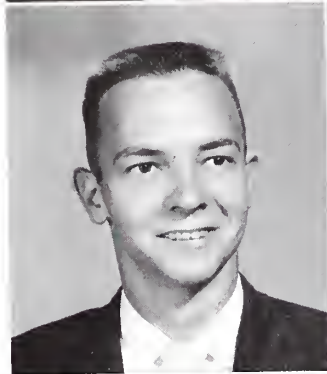

CARLSON, WILLIAM PAUL  
NORTH AUGUSTA, S. C.

CARSON, CLARK ROBERT  
SPARTANBURG, S. C.

CARTER, RONALD ALLEN  
BATESBURG, S. C.

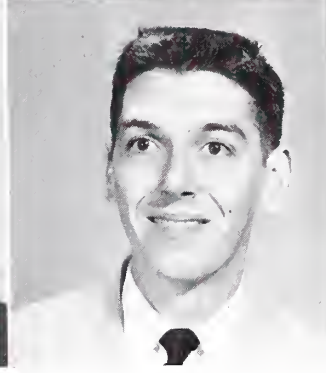
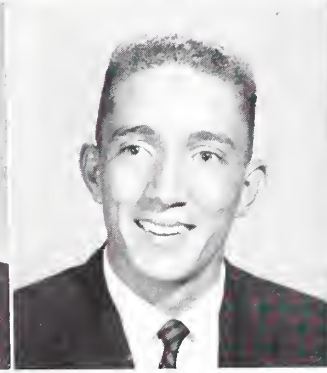

CARTRETTE, ARTHUR L., JR.  
CHADBOURN, N. C.

CLARDY, CERMETTE JUSTING  
DILLON, S. C.

CLARK, DONALD W.  
SPARTANBURG, S. C.

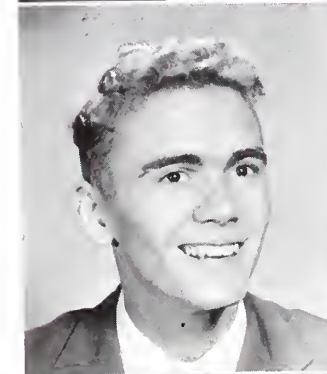

CLYBURN, ROBERT BEATY  
CHARLESTON, S. C.

COKER, SAMUEL BRYSON  
ANDERSON, S. C.



# Junior

BIG JOHN "draws a bead" on the eight. Either this shot was posed, or they're playing rotation.





COOPER, RALPH EUGENE  
LOCKHART, S. C.

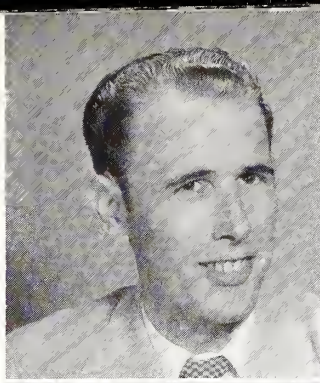

CULP, WILLIAM WALLACE  
UNION, S. C.

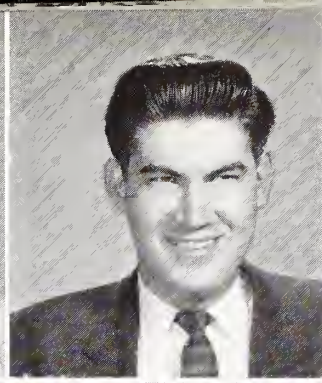

DILLESBROW, WILLIAM BLAKE  
COLUMBIA, S. C.



DUBARD, FRED FAIREY, JR.  
COLUMBIA, S. C.

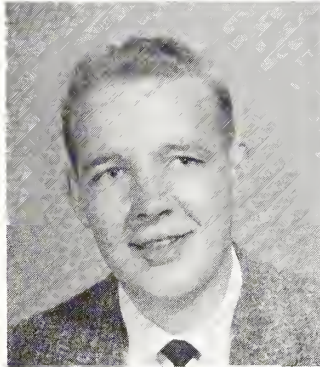

DUFFIE, GEORGE SUMMERS, JR.  
CHARLESTON, S. C.

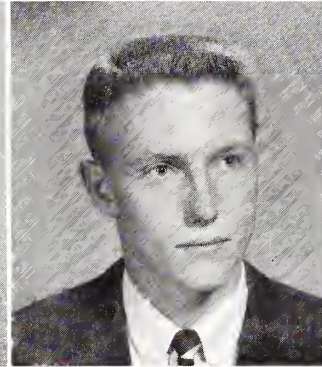

ELLIOTT, JAMES DAVID  
BALFOUR, N. C.

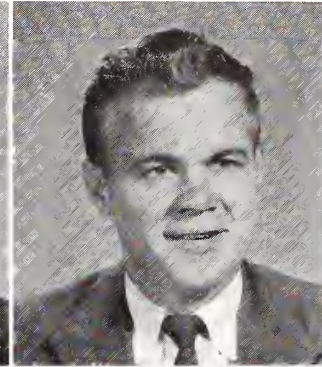

ELLISON, JACK COLUMBUS  
SPARTANBURG, S. C.

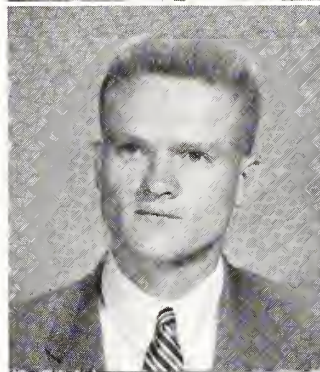

ERVIN, LAURIE NELSON  
DILLON, S. C.

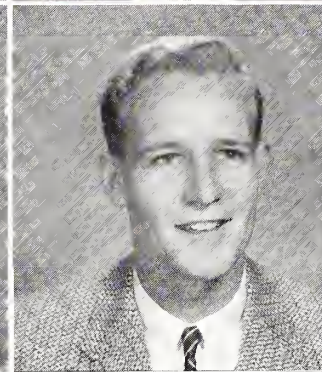

EUBANKS, RAYMOND C.  
SPARTANBURG, S. C.

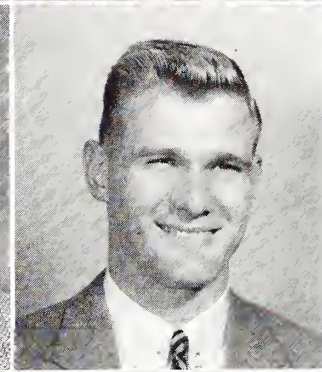

# Class

FERGUSON, DON P.  
ROCK HILL, S. C.

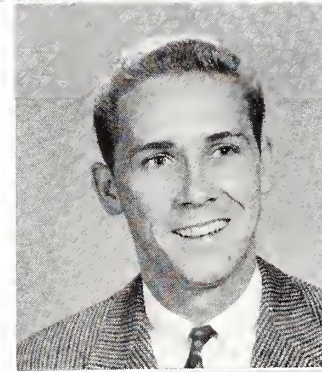

FLETCHER, FRANK TATUM, JR.  
MCCOLL, S. C.

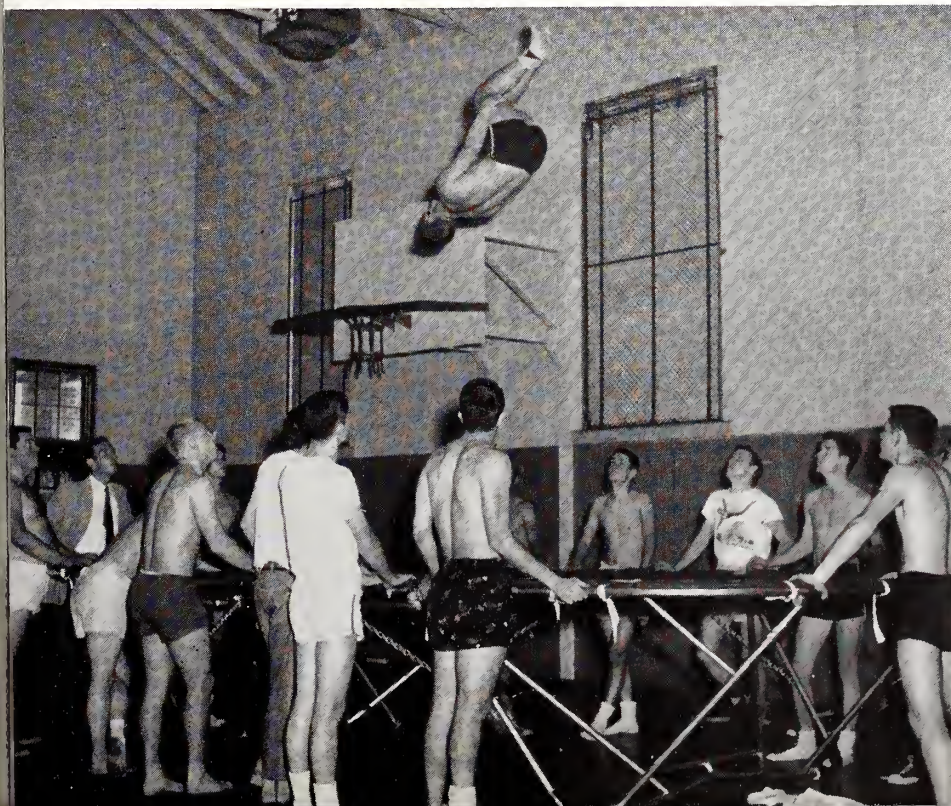
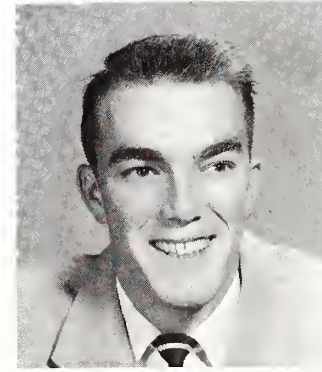

JEFFERIES shows the boys how it's done. What's an arm or leg between friends?



BILL and an "associate" take in the fair. "Ain't love a many splendored thing?"



FOSTER, ALTON LEROY  
SPARTANBURG, S. C.

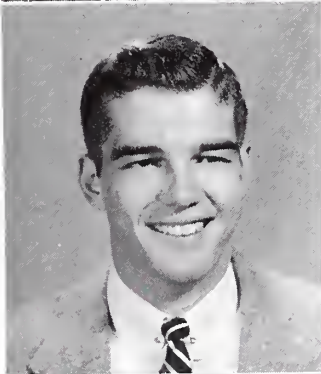

FOWLER, DONALD LIONEL  
SPARTANBURG, S. C.

## Junior



GARLAND, PHILIP OWEN  
MORRISTOWN, TENN.

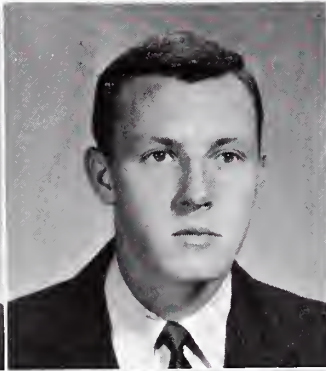

GODBOLD, THOMAS MARION  
MARION, S. C.

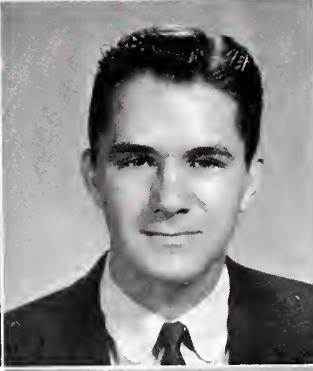

GILLIAM, JAMES OLIN  
LYMAN, S. C.



GOODE, JIM  
RUTH, N. C.

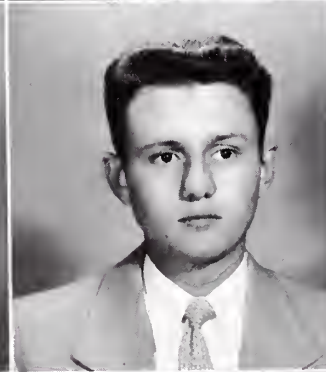

GOODWIN, FLOYD  
WALTERBORO, S. C.



GRAHAM, CLYDE MOFFETT  
CHARLOTTE, N. C.



GRAHAM, JOSEPH WALKER  
LORIS, S. C.



GRIMES, JAMES MARTIN, JR.  
BAMBERG, S. C.



GUILFORD, MORGAN BAGNAL  
FLORENCE, S. C.





SMILES in the beanery. We're not sure whether it was the food, or the approach of Christmas holidays.

# Class

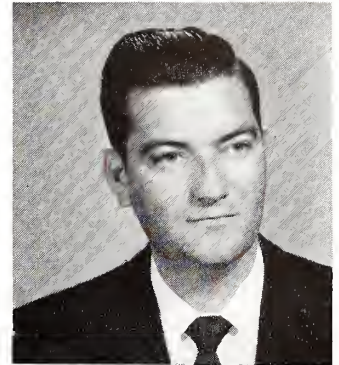

HALL, JACK, JR.  
LYMAN, S. C.

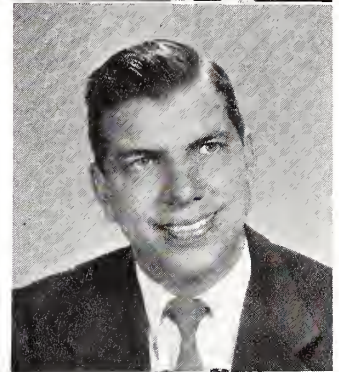

HAMMETT, JOHN M.  
COWPENS, S. C.

HAND, JOEL WYMAN, JR.  
BAMBERG, S. C.

HAWKINS, JACK MILTON  
COVINGTON, GA.

HAYES, FREDERICK B.  
ROCK HILL, S. C.

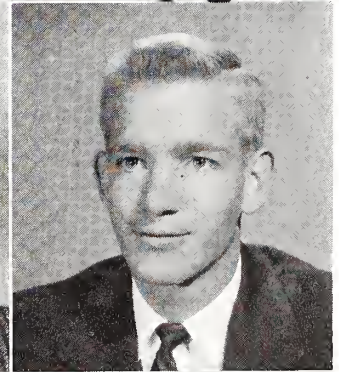
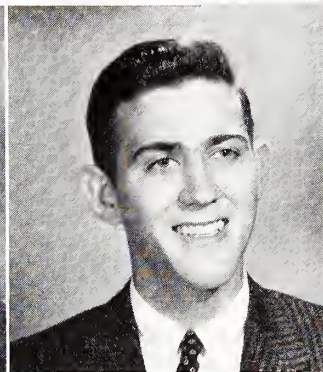
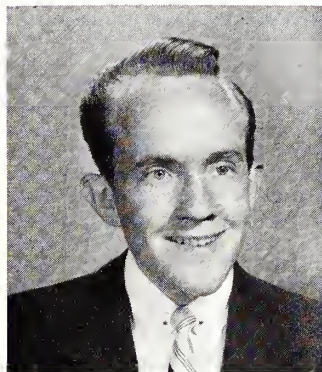

HENDRICKS, MELVIN ELTON  
RIDGELAND, S. C.

HOLDER, HERBERT E.  
EASLEY, S. C.

HOLLAND, EVANS P.  
FLORENCE, S. C.

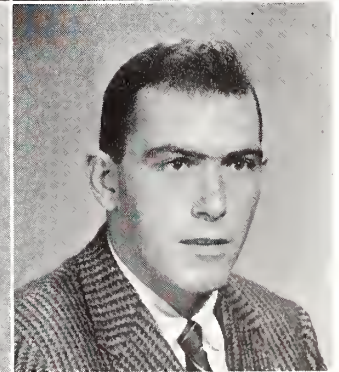
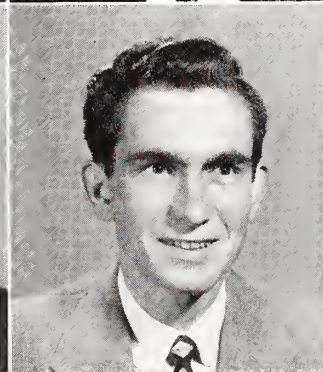
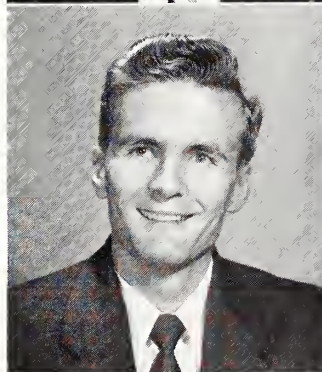

HUFF, RICHARD MARCUS  
NORTH AUGUSTA, S. C.

HUFF, WILLIAM RALPH  
GREENVILLE, S. C.

HYATT, DONALD M., JR.  
SPARTANBURG, S. C.

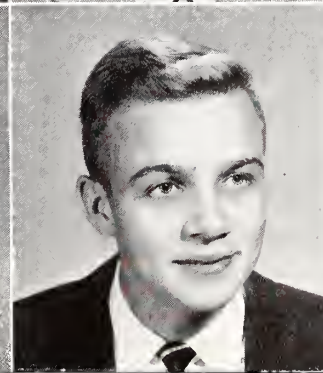
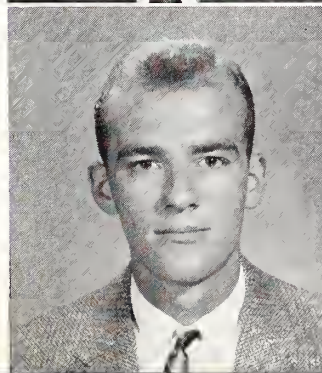



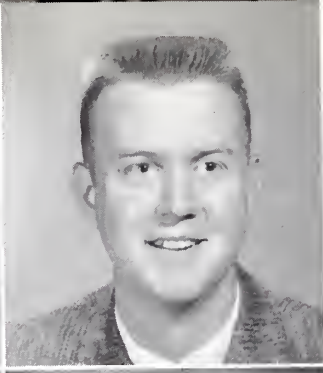

INMAN, FRANCIS PAUL  
UNION, S. C.

JOHNSON, E. KEITH  
SPARTANBURG, S. C.

JONES, FREDDIE DEAN  
PACOLET, S. C.

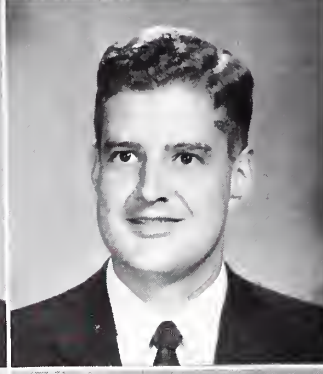

JONES, JOHN EARL  
GREER, S. C.

KEELS, TOMMY W.  
SUMTER, S. C.

KING, WAYNE MANLY  
ST. GEORGE, S. C.

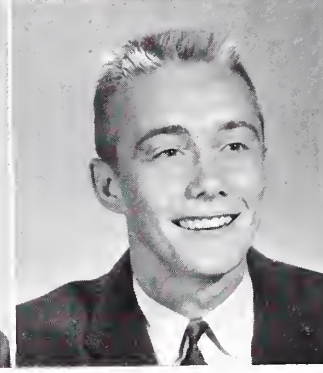
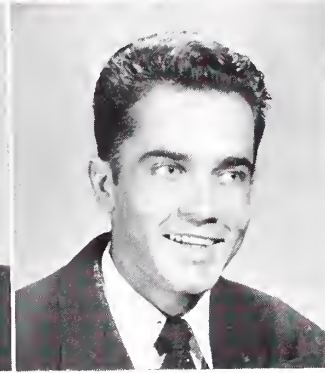

KIRKPATRICK, BILL WAYNE  
SPARTANBURG, S. C.

KNOX, AUGUSTUS JOE  
SPARTANBURG, S. C.

LANE, DAVID LEROY  
BISHOPVILLE, S. C.



LAWSON, JULIUS RUTLEDGE  
SUMTER, S. C.

LEWIS, JAMES DANIEL  
CONWAY, S. C.



# Junior



"JUST BEFORE CHAPEL, we're as bored as we can be." This snap should prove the point.



LIDE, THEODORE ALISON, JR.  
SUMTER, S. C.

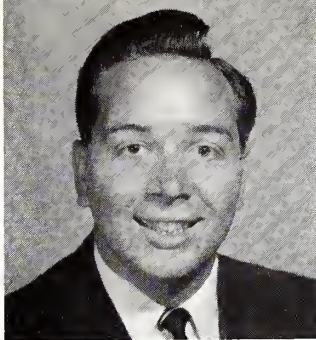

LINEBERGER, JAMES W., JR.  
SPARTANBURG, S. C.

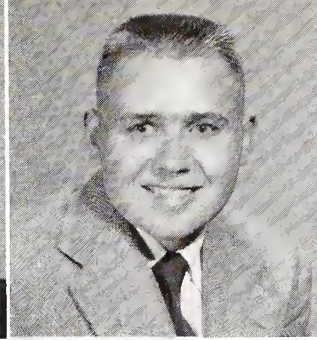

McKENZIE, LEON CRAIG  
SPARTANBURG, S. C.

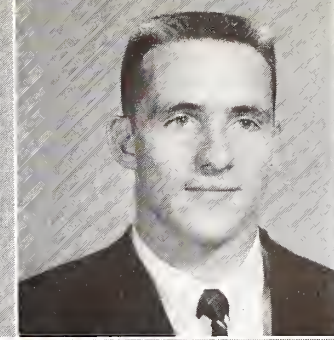

McMILLAN, DAN W.  
SPARTANBURG, S. C.

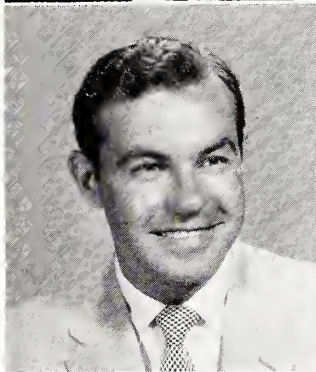

McMILLAN, WILLIS EDWIN  
LAMAR, S. C.

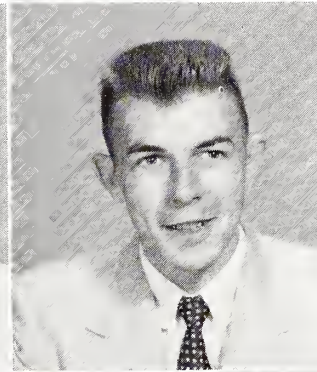

MANERS, JIMMY ALBERT  
ROCK HILL, S. C.

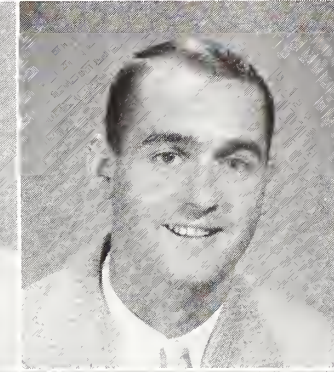

MARTIN, JAMES ELMORE  
LAURENS, S. C.

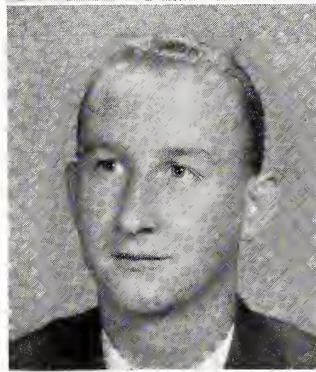

MASON, BILLY HUGH  
JONESVILLE, S. C.

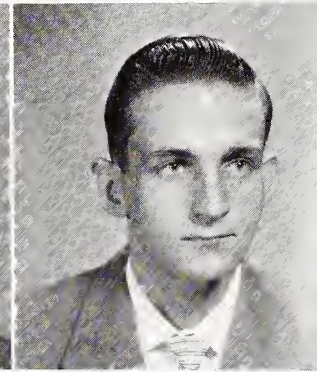

MASSEY, REESE MARTIN, JR.  
ROCK HILL, S. C.

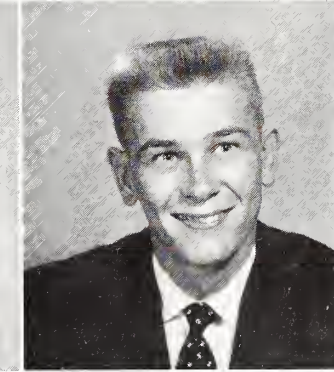

# Class

MITCHEM, JOHN ROBERT  
SPARTANBURG, S. C.

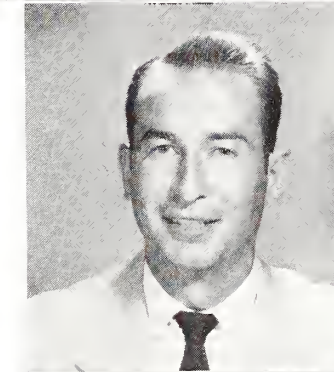

MOOD, CHARLES ASHLEIGH  
SUMTER, S. C.

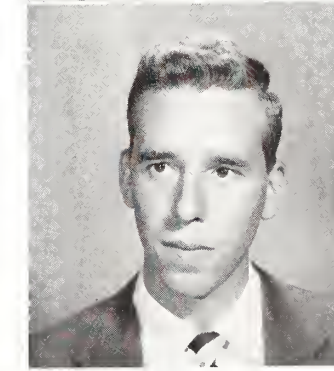

JOEL and the "LITTLE BOX" lend that pro look to their music making. "It's king-sized."



**B. HUFF** is noted as a deep thinker on campus—he also has a pretty good appetite.



**MOORE, STANLEY JOSEPH**  
SPARTANBURG, S. C.



**MORRISETT, JAMES S., JR.**  
SPARTANBURG, S. C.

## Junior



**MOYER, WILLIAM BENJAMIN**  
SPARTANBURG, S. C.

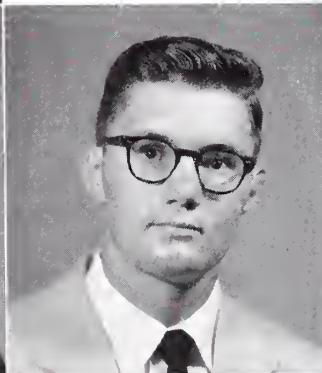

**MUZEKAIR, LOUIS HARRY**  
GREENVILLE, S. C.

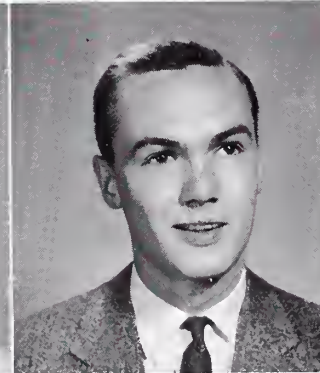

**NEVES, CHARLES ARTHUR**  
GREER, S. C.



**NUNN, WILLIAM RAY**  
CHARLOTTE, N. C.

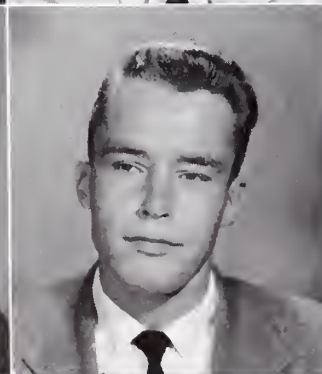

**OAKMAN, CLARENCE THOMAS**  
SPARTANBURG, S. C.

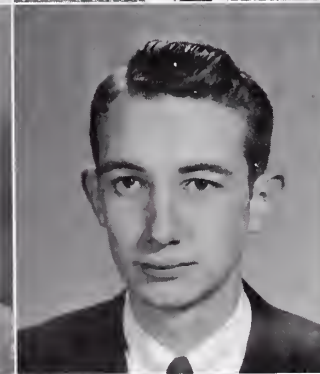

**OSTEEN, EDWARD POWELL**  
ROCKINGHAM, N. C.



**PENNY, ROBERT LYNN**  
HIGH POINT, N. C.

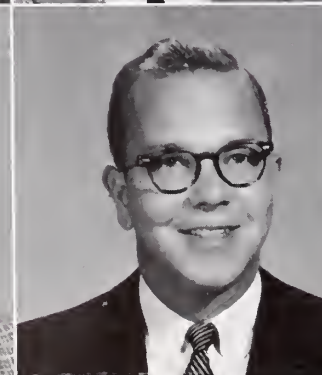

**REASONOVER, CARL RHAME**  
CAMDEN, S. C.

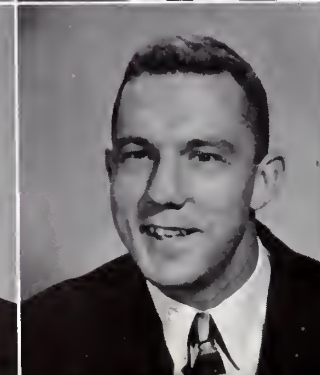

**RICE, GEORGE RENTZ**  
JACKSONVILLE, FLA.



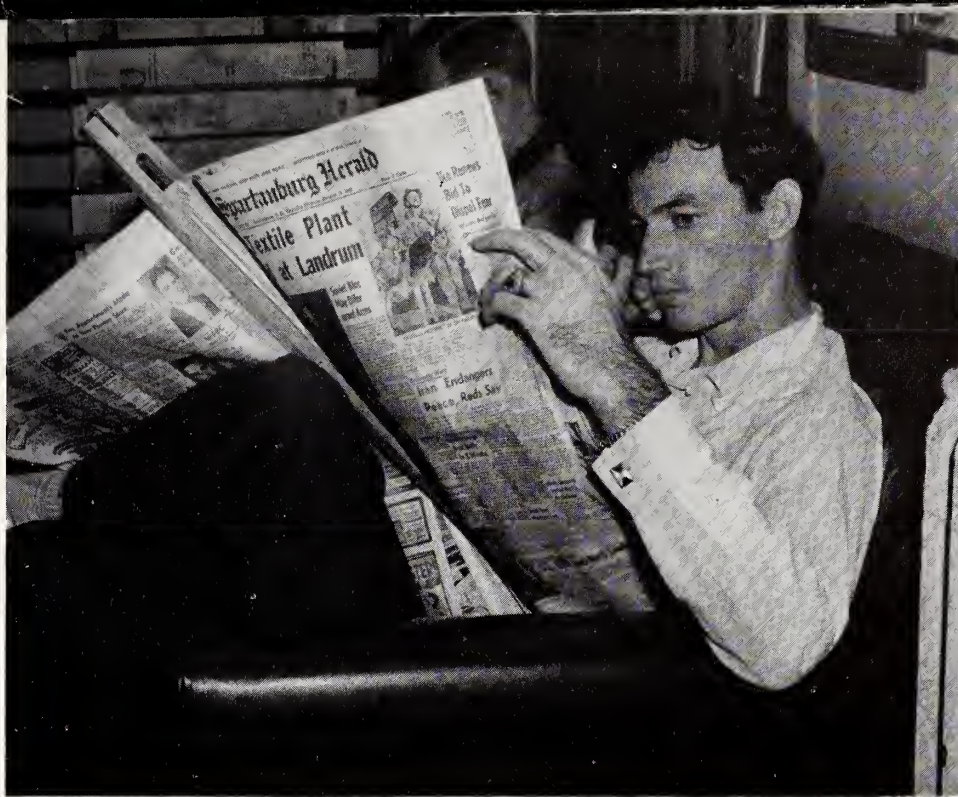

THE WORLD NEWS is sometimes distressing, sometimes encouraging, and always a good way to relax for a few minutes.

# Class



ROBERSON, BOBBY FRANKLIN  
UNION, S. C.



ROBERSON, JACK DONALD  
UNION, S. C.

ROBINSON, LINDSAY CODY  
CLOVER, S. C.

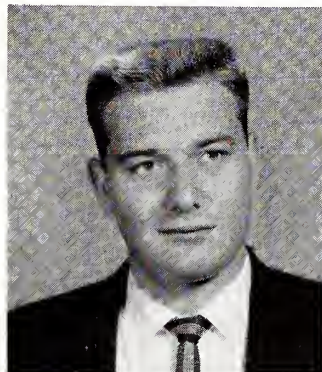

SARRATT, GARLAND L., JR.  
BLACKSBURG, S. C.

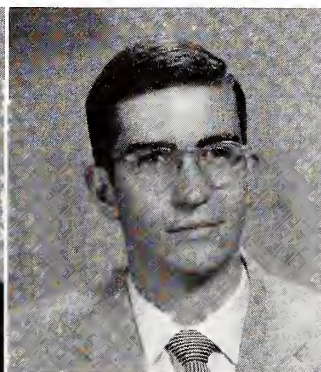

SCUDDER, RICHARD WAITE  
CHARLOTTESVILLE, VA.

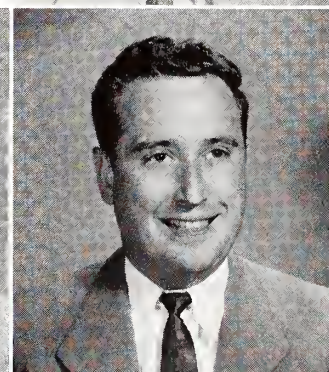

SEILER, JOHN A.  
SPARTANBURG, S. C.

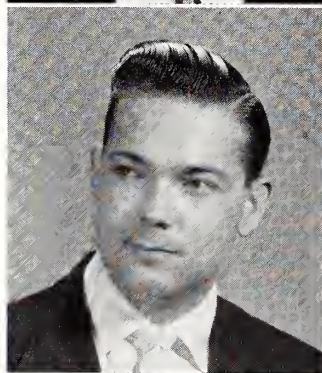

SEXTON, DONALD JACKIE  
LILBURN, GA.

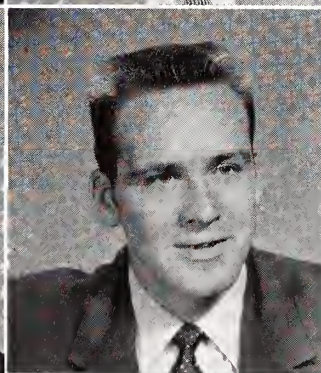

SHIPMAN, L. WADE  
SPARTANBURG, S. C.

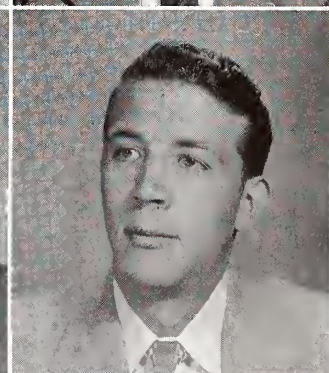

SHULER, ROBERT KEITH  
EASLEY, S. C.

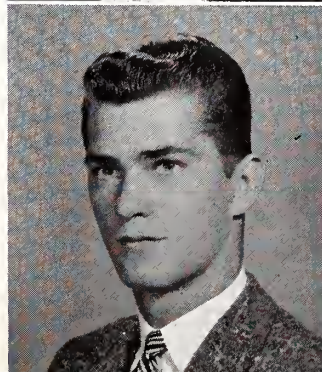

SIMMS, CARLTON B.  
NORTH CHARLESTON, S. C.

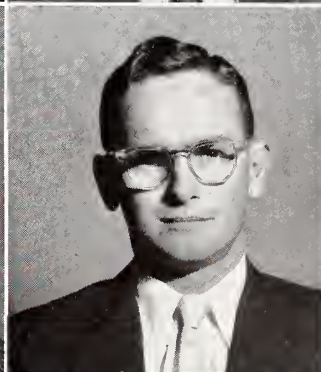

SMITH, HENRY W.  
DARLINGTON, S. C.

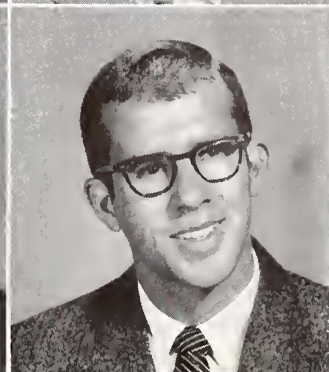



BILL PENNY and group incite the masses on the night before the PC game. Judging from the outcome of that game, it helped.

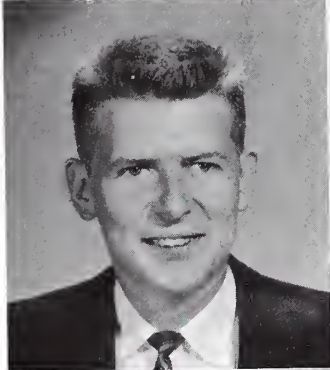
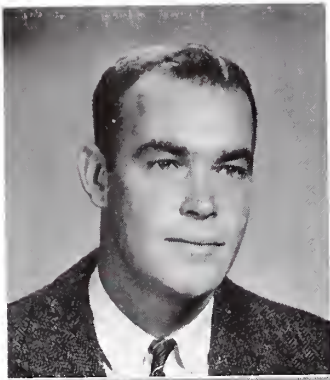

SMITH, JACK MONROE  
FLORENCE, S. C.

SMITH, THADDEUS, J.  
FLORENCE, S. C.

## Junior



SPROUSE, KESTOR GARNER  
SPARTANBURG, S. C.

STEPHENS, BOBBY GENE  
GLENDALE, S. C.

STUART, DAVID  
GREENWOOD, S. C.

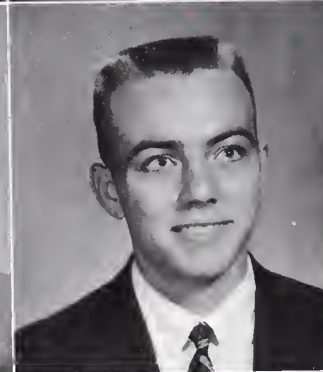
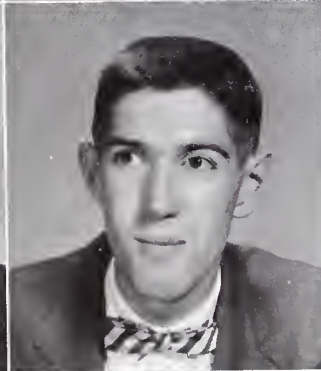

SUMMERS, THOMAS JASON  
FOREST CITY, N. C.

SWANSON, JAMES M., JR.  
BOSTON, VA.

TATUM, BEN MOORE  
MCCOLL, S. C.

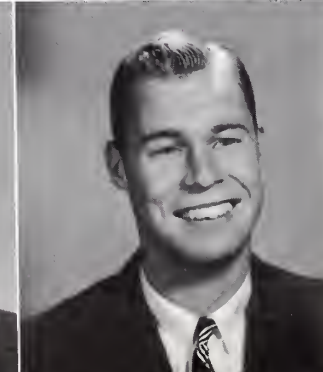
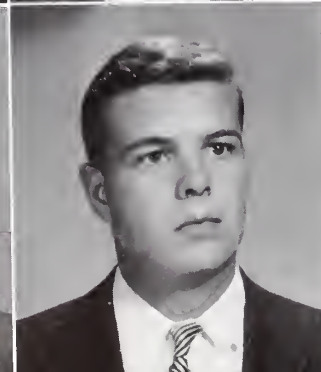

TAYLOR, REX ADAMS  
FOUNTAIN INN, S. C.

TAYLOR, WALTER N.  
DILLON, S. C.

TEMPLETON, CRAIG  
NEWBURGH, N. Y.





THIS SHOT of our "none-too-excited" faculty at the game contrasts the opposite page like a typical "before and after" ad.

# Class

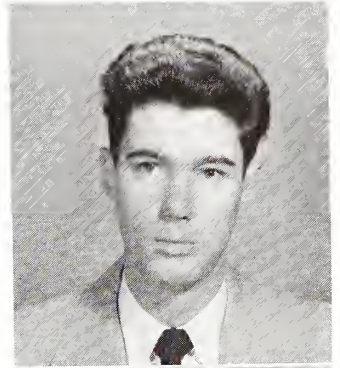

THOMPSON, LEON E.  
TIMMONSVILLE, S. C.

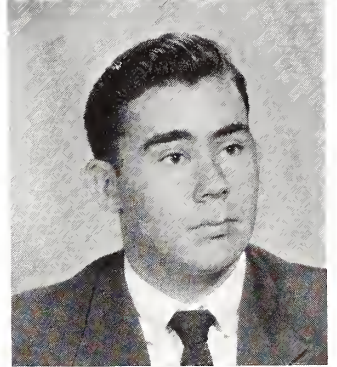

WALLER, BILLIE GENE  
SPARTANBURG, S. C.

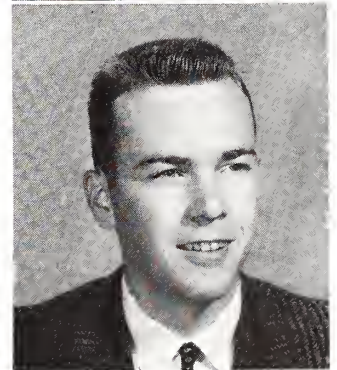

WARNER, MILTON, DALE  
ROCK HILL, S. C.

WEST, DONALD F.  
PAULINE, S. C.

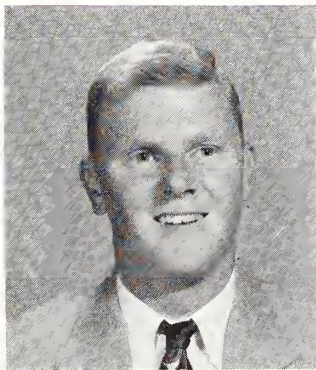

WESTBROOK, SIDNEY H.  
ROCK HILL, S. C.

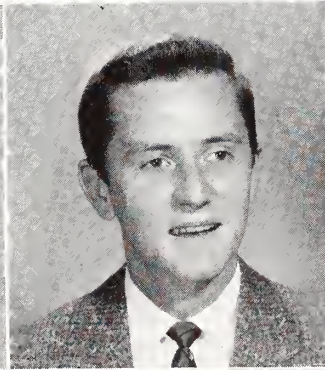

WHITE, DONALD E.  
GAFFNEY, S. C.

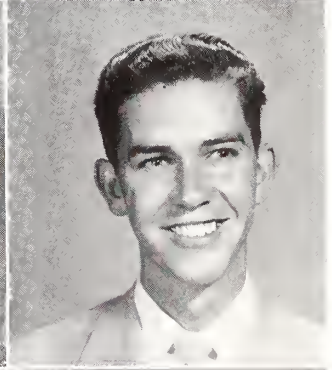

WILLIAMS, JAKE W.  
RUFFIN, S. C.

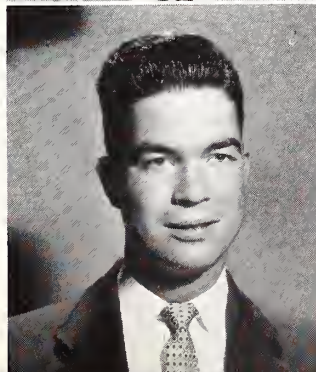

WOOD, RUSSELL PAUL  
SPARTANBURG, S. C.

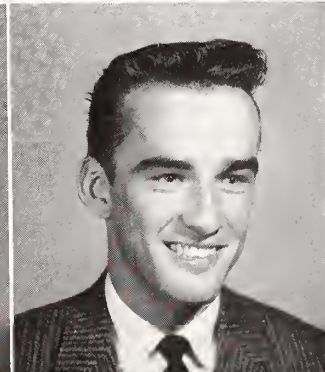

WRIGHT, VINCENT SMITH  
CHESTER, S. C.

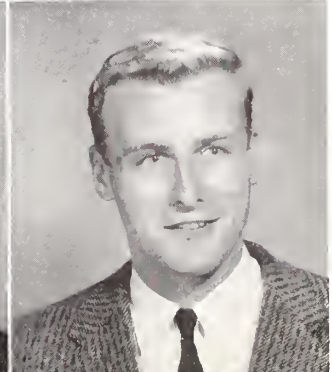





DICK GIBSON, *Secretary*; JOHNNY JENRETTE, *Treasurer*;  
BONNER THOMASON, *President*; BOB OSBON, *Vice-President*;  
ARCHIE BARRON, *Historian*.

## The Sophomores

After returning from our summer vacation, we realized that our role as a freshman had ceased, and that we were to assume the responsibilities our sophomore year had to offer us. We felt by this time that we really knew what college life was all about. However, as soon as we began filling out major sheets, we found ourselves more confused than ever.

One of our most important "tasks" was preparing the freshmen to become Wofford Gentlemen. We began taking our places in the campus organizations and preparing ourselves to become the future leaders of Wofford.



ALLEN, EDWARD D.  
SPARTANBURG, S. C.

ALLEN, STEVE D.  
WILLIAMSTON, S. C.

ANDERSON, DAVID E.  
SPARTANBURG, S. C.

ARLEDGE, JAMES E.  
TRYON, N. C.

AUGHTRY, RONALD E.  
GREENWOOD, S. C.

AUSTELL, FRANK G.  
SPARTANBURG, S. C.

BALLEW, ROBERT L.  
LANDRUM, S. C.

BARRON, ARCHIE I.  
YORK, S. C.

BARTON, KENNETH R.  
SPARTANBURG, S. C.

BEASLEY, JIMMY T.  
SPARTANBURG, S. C.

BELUE, JAMES ARTHUR  
GREENVILLE, S. C.

BLACK, JOHN B.  
ARCADIA, S. C.

BLAIR, JIMMY S.  
SPARTANBURG, S. C.

BLANTON, JOSEPH N.  
ORANGEBURG, S. C.

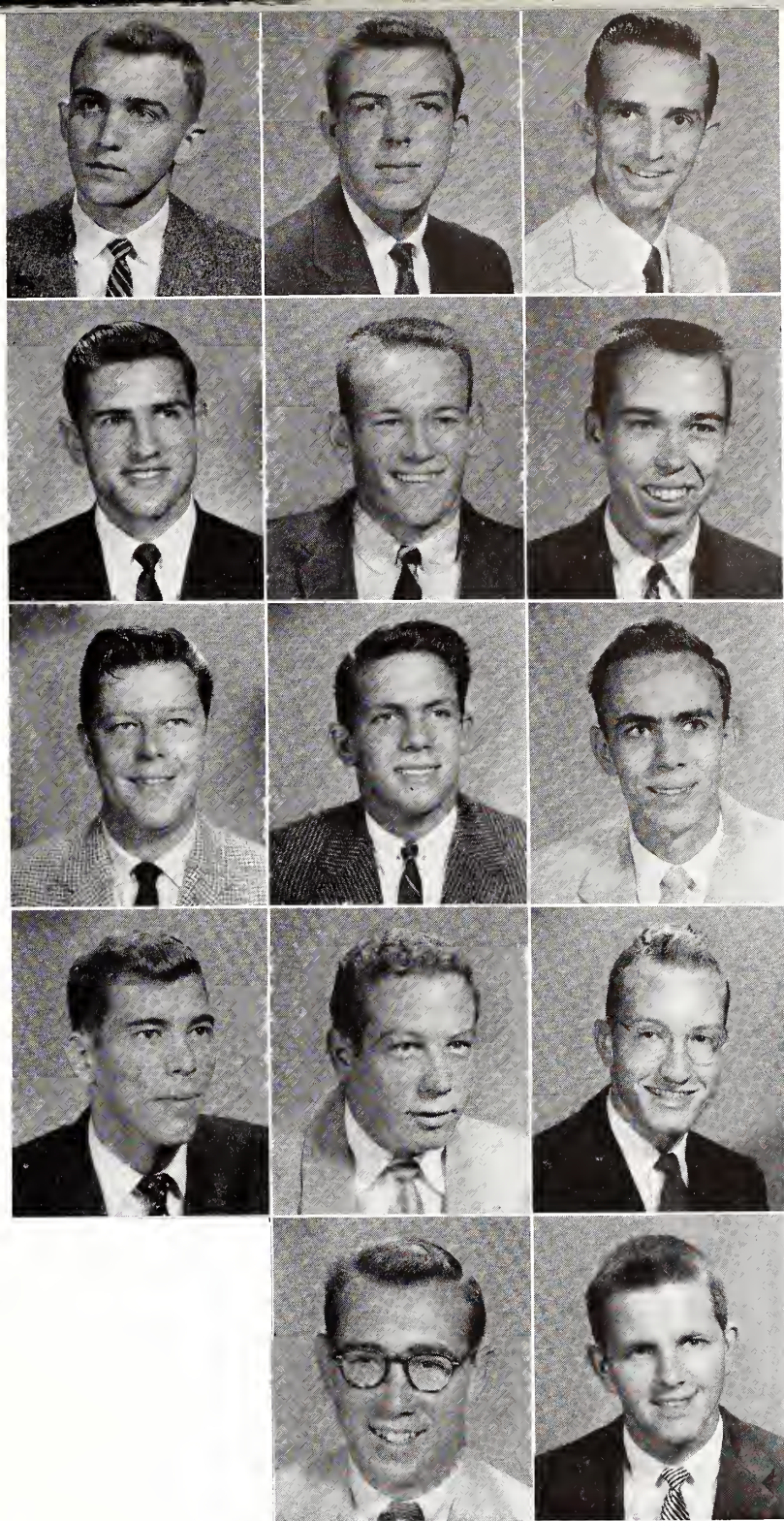

DEAN OF STUDENTS says a few kind words to unidentified sophomore at registration.



# Sophomores



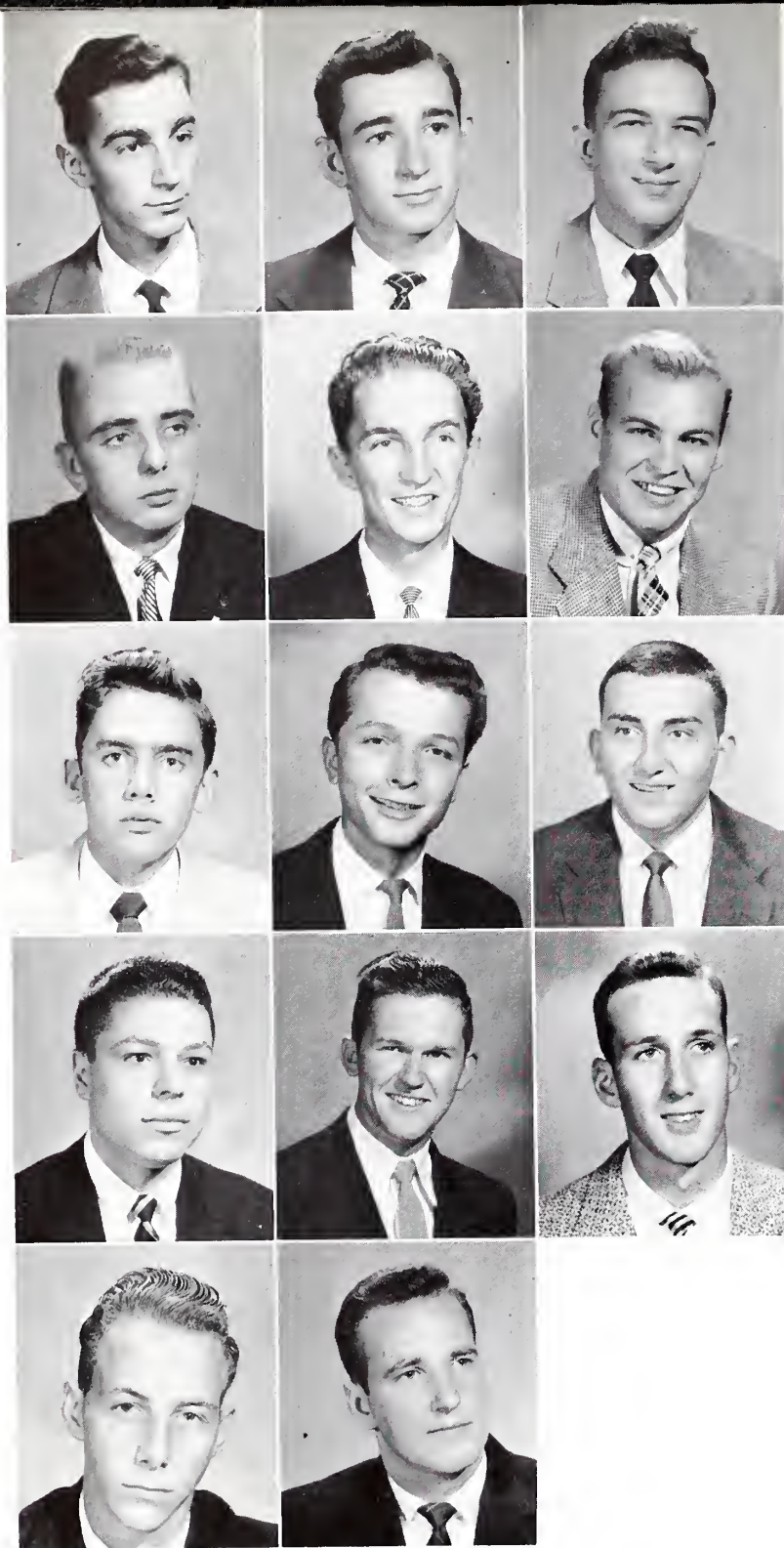

BRIDGES, SAMUEL B.  
CHESTER, S. C.

BROWN, THOMAS W.  
FLORENCE, S. C.

BRUNNER, NILS K.  
FLORAL PARK, N. Y.

BRYSON, BASFORD B.  
SPARTANBURG, S. C.

BURCHETTE, JOE T.  
SPARTANBURG, S. C.

BURNETTE, RONALD D.  
GREER, S. C.

BURNS, CECIL M.  
INMAN, S. C.

CALHOUN, PHILLIP E.  
COLUMBIA, S. C.

CAMBRIA, JAMES E., JR.  
WESTFIELD, N. J.

CAMERON, CARL H.  
SPARTANBURG, S. C.

CAMP, HERBERT O.  
SPARTANBURG, S. C.

CARPENTER, WILLIAM T., JR.  
RUTHERFORDTON, N. C.

COLEMAN, JOHN W.  
SPARTANBURG, S. C.

COMBS, FRANKLIN D.  
HAZARD, KY.

WALLACE SHOWS SONNY the ropes — or is it the other way around?



# Sophomore



COOK, ROBERT K.  
INMAN, S. C.

CROSLAND, CLIFF B.  
BENNETTSVILLE, S. C.

DAVIS, JERRY T.  
SPARTANBURG, S. C.

DAVIS, WILLIAM T.  
DILLON, S. C.

DERRICK, C. WARREN  
MARION, S. C.

DIAMOND, JIMMY G.  
SPARTANBURG, S. C.

DUNCAN, DONALD A.  
SPARTANBURG, S. C.

DURYEA, LEE V.  
PACOLET, S. C.

EMERY, CARROLL E.  
PIEDMONT, S. C.

FARMER, LARRY B.  
TRAVELERS REST, S. C.

FARROW, BILL J.  
SPARTANBURG, S. C.

FAW, STANLEY V.  
PIEDMONT, S. C.

FLEMING, JAMES H.  
SPARTANBURG, S. C.

FLOYD, J. BRYAN  
LORIS, S. C.

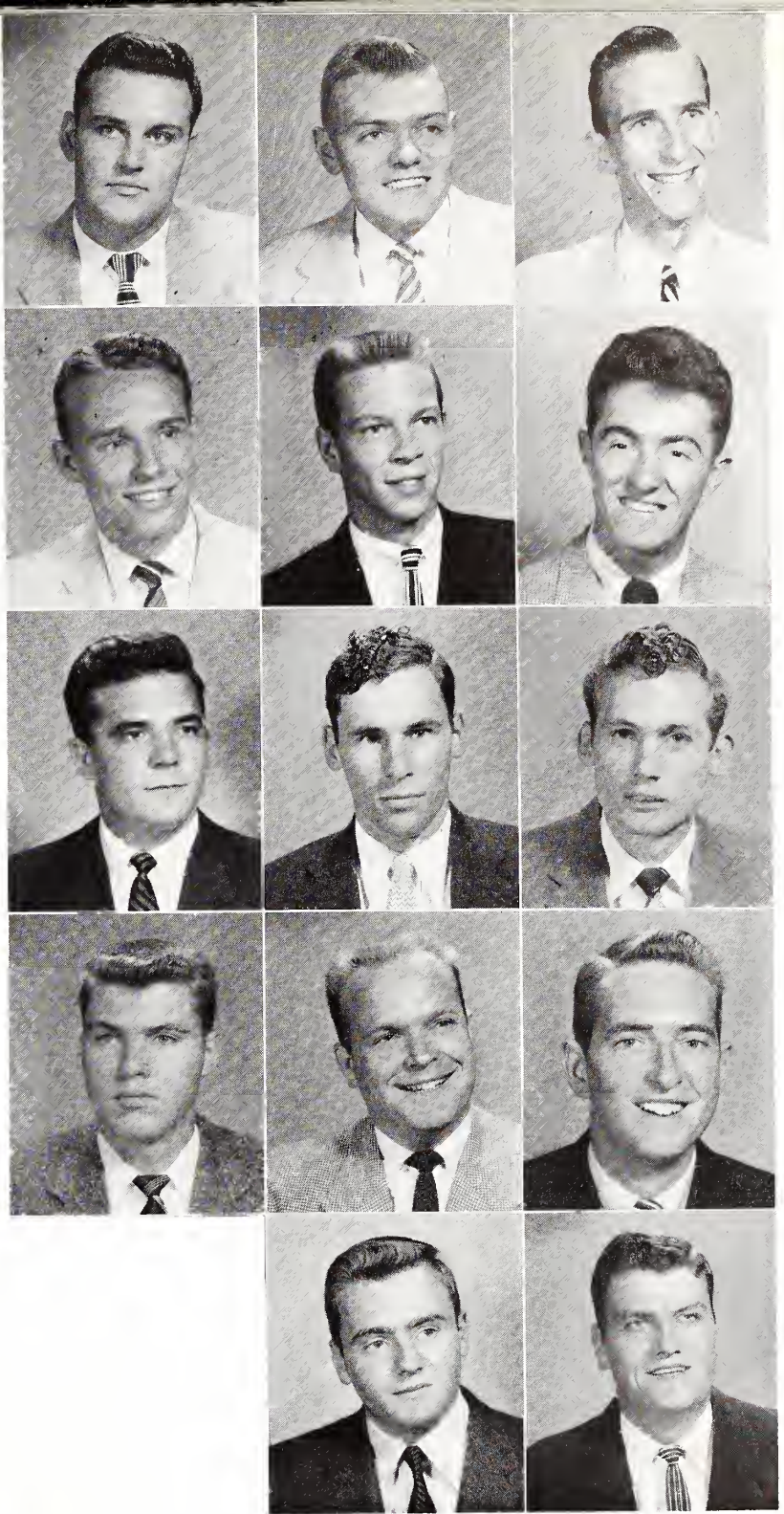

DICK AND LARRY debate virtues of  
the Wofford coffee (or pepsi) break.



# Class



# Sophomore



"TWAS FIVE MINUTES before an announced quiz, and out in the yard . . ."

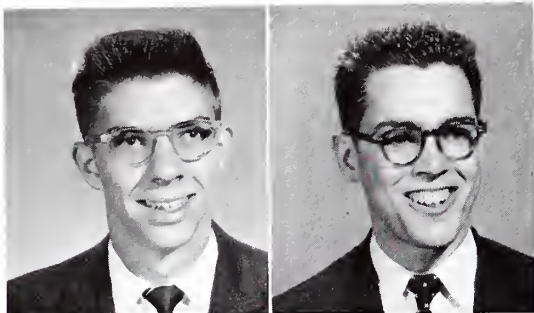

FREDLAND, RICHARD A.  
FLORENCE, S. C.

FURSE, THOMAS R.  
SUMMERTON, S. C.

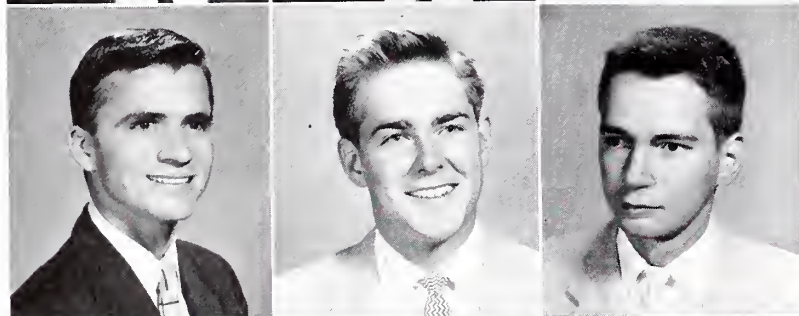

GARRISON, THOMAS D.  
GREEN COVE SPRINGS, FLA.

GAULT, JAMES M.  
UNION, S. C.

GEORGE, SAMUEL A.  
LEXINGTON, S. C.

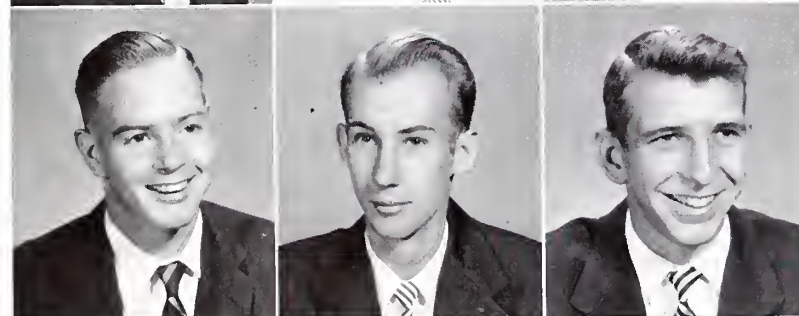

GIBSON, J. RICHARD  
SHELBY, N. C.

COFORTH, COBIA D.  
GROVER, N. C.

GRAVELY, JOHN W.  
WALHALLA, S. C.

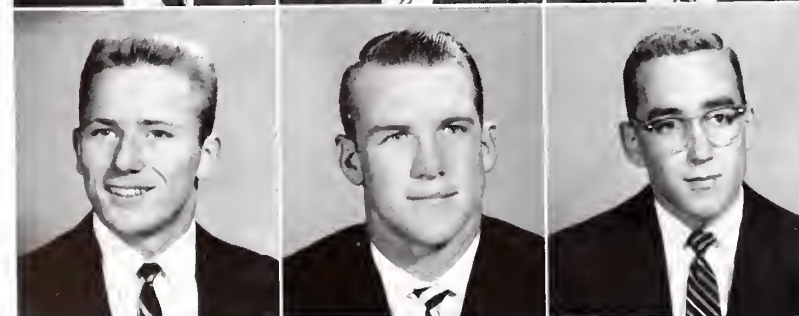

GREEN, JAMES F.  
MONCK'S CORNER, S. C.

GREENE, R. FRANK  
UNION, S. C.

GRIGGS, J. LESLIE  
BENNETTSVILLE, S. C.

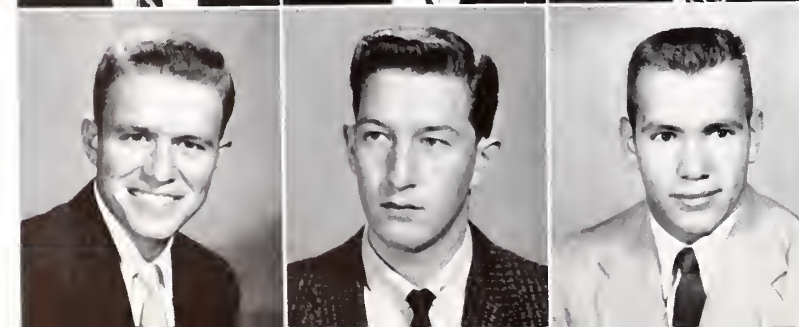

GRIMSLEY, DAVID K.  
FLORENCE, S. C.

GROCE, LARRY D.  
SPARTANBURG, S. C.

HALL, A. KENT  
SARVER, PA.



# Class

THIS UNUSUAL PHOTO of the famed Hucks' cigar is shown by request of Willis Studio—and Hucks.

HAM, CHARLES, JR.  
DARLINGTON, S. C.

HAMILTON, MARION P.  
EDGEFIELD, S. C.

HAMMACK, DENNIS W.  
RADFORD, VA.

HAMMOND, ROBERT L.  
SPARTANBURG, S. C.

HARRIS, CARL N.  
UNION, S. C.

HART, ROBERT W.  
GREENWOOD, S. C.

HENDERSON, ROBERT E.  
CHESNEE, S. C.

HERREN, FRED P.  
SMYRNA, GA.

HOLLIS, RICHARD E.  
UNION, S. C.

HUDSON, HEYWARD  
RUFFIN, S. C.

HUNTER, HARRY D.  
MONCK'S CORNER, S. C.

HUTCHINSON, F. DELANO  
SCRANTON, S. C.

JACKSON, LONNY J.  
SPARTANBURG, S. C.

JEFFERIES, WILLIAM H., JR.  
LAKE CITY, S. C.

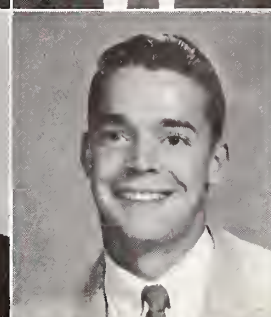
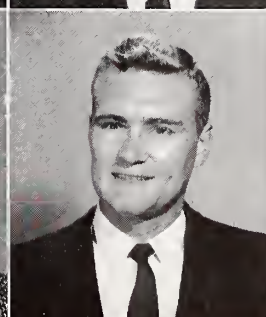
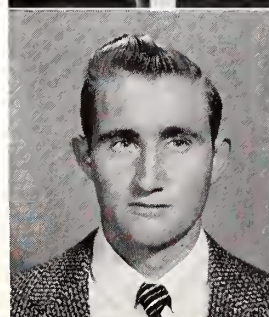
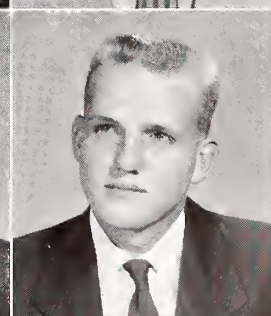
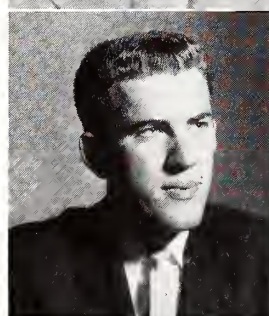
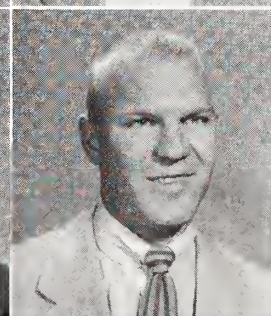
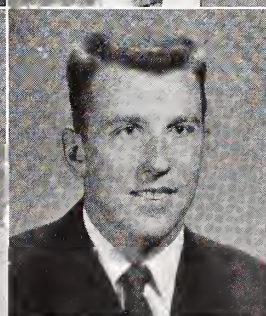
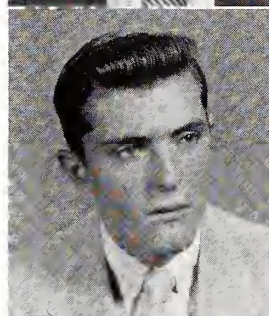
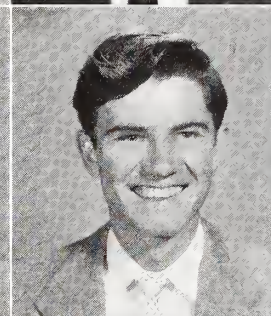
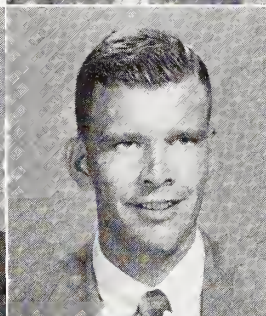
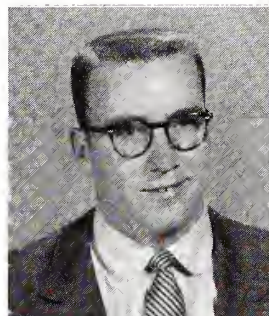
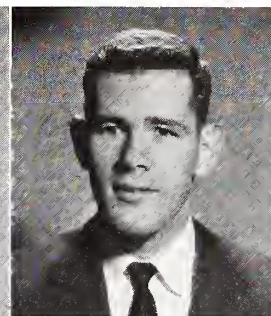
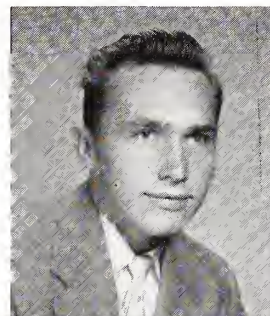



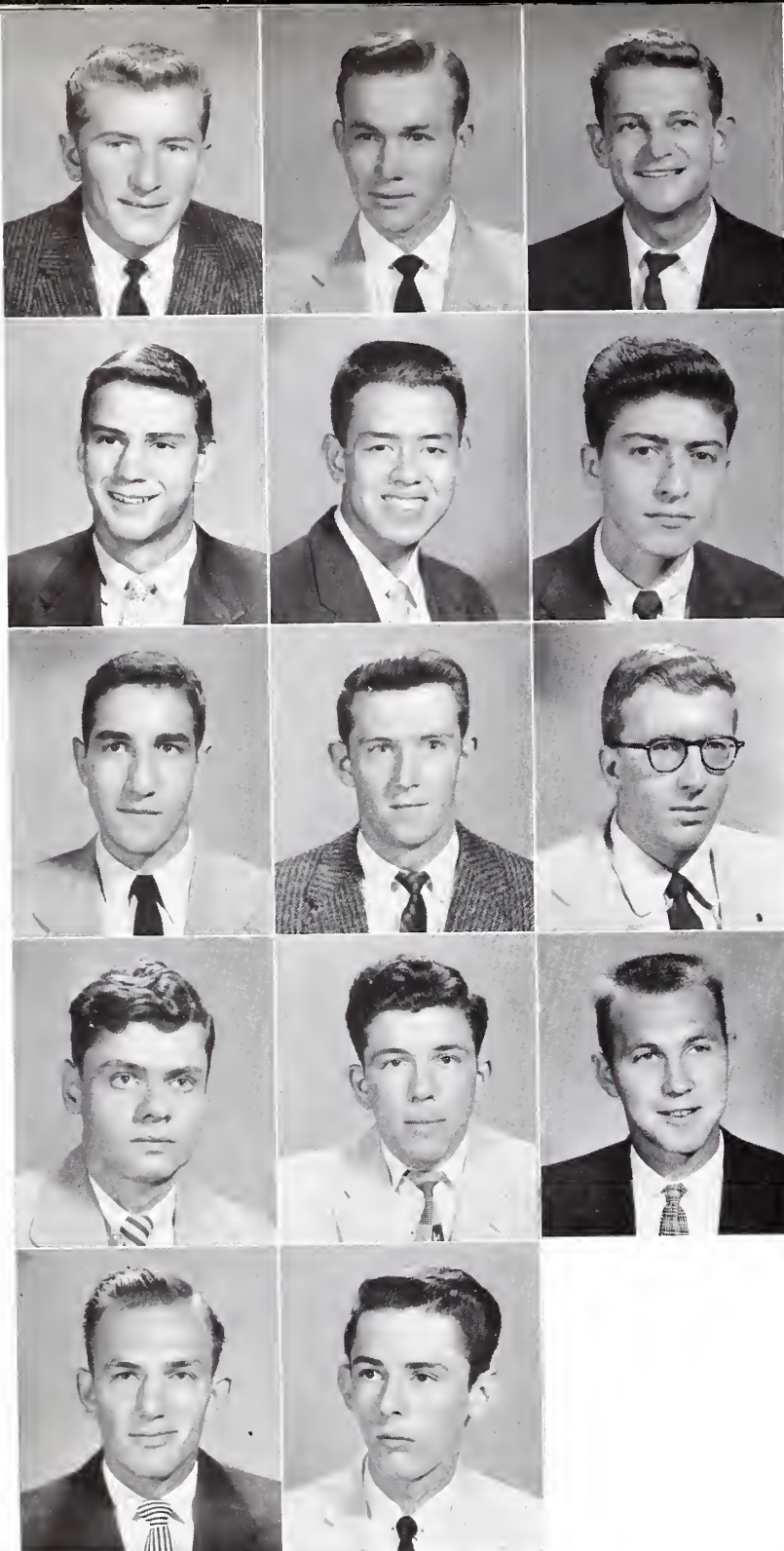

JENRETTE, JOHN W.  
LORIS, S. C.

JOHNSON, D. GARLAND  
LATTA, S. C.

JONES, ALBERT R.  
BLACKSBURG, S. C.

JUSTICE, ROYCE A.  
SPARTANBURG, S. C.

KANG, ANDREW HO  
SEOUL, KOREA

KANOS, CHRISTOPHER J.  
FAYETTEVILLE, N. C.

KAREGEANNES, HARRY G.  
SPARTANBURG, S. C.

KENNEDY, WILLIAM A., JR.  
TAYLORS, S. C.

LAFAYE, ROBERT S.  
COLUMBIA, S. C.

LAW, ROBERT B.  
WINSTON-SALEM, N. C.

LINDER, JACK W.  
COWPENS, S. C.

LINDER, JAMES B.  
INMAN, S. C.

McGRAW, W. CALVIN  
DUNCAN, S. C.

McLAIN, L. BROOKS  
BENNETTSVILLE, S. C.

STUDIOUS (?) NURSES give rapt attention to a lecture on "something or other".



# Sophomore



McLEOD, HAROLD M., JR.  
ORANGEBURG, S. C.

MACE, O. ARNOLD, JR.  
SPARTANBURG, S. C.

MANGUM, BERNARD T.  
ROCK HILL, S. C.

MEARES, GEORGE A., JR.  
COLUMBIA, S. C.

MELTON, C. C.  
GAFFNEY, S. C.

MILLER, EDWARD A.  
SOMERVILLE, N. J.

MILLER, WILLIAM D., JR.  
SPARTANBURG, S. C.

MIMS, DWIGHT H.  
DARLINGTON, S. C.

MORGAN, RAY H.  
SPARTANBURG, S. C.

MOUNT, GERALD F.  
CHARLESTON, S. C.

NAGLE, ROBERT F.  
DRAYTON, S. C.

NANNEY, DON R.  
CHESTER, S. C.

NETTLES, WILLIAM F., III  
CAMDEN, S. C.

OSBON, ROBERT E.  
AIKEN, S. C.

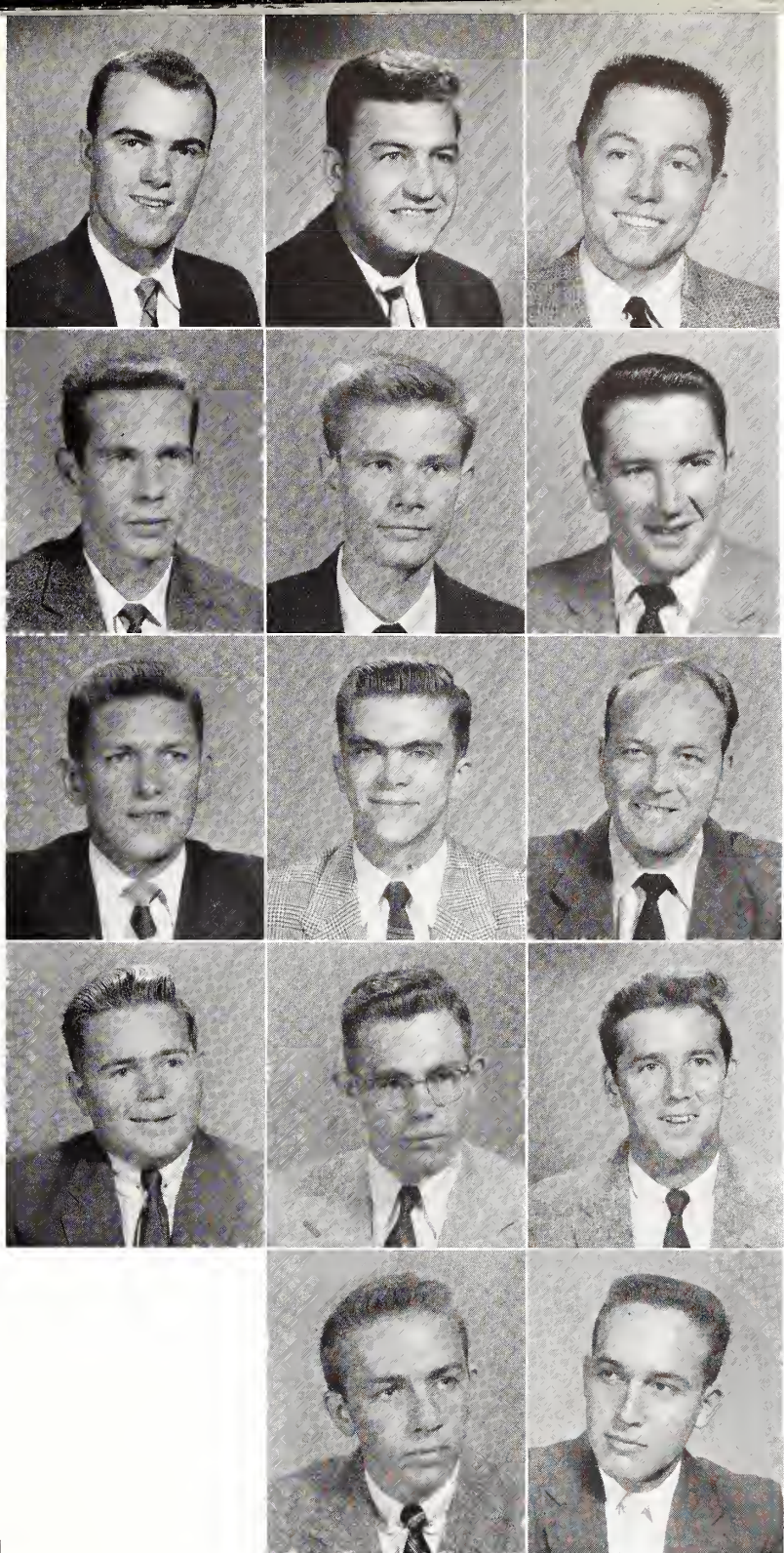

S. C.'s GOVERNOR at The Citadel game. From the expression, he must have been pulling for the cadets.



## Class



# Sophomore



MOYER'S MEN go through their paces at one of those long, after-noon sessions.

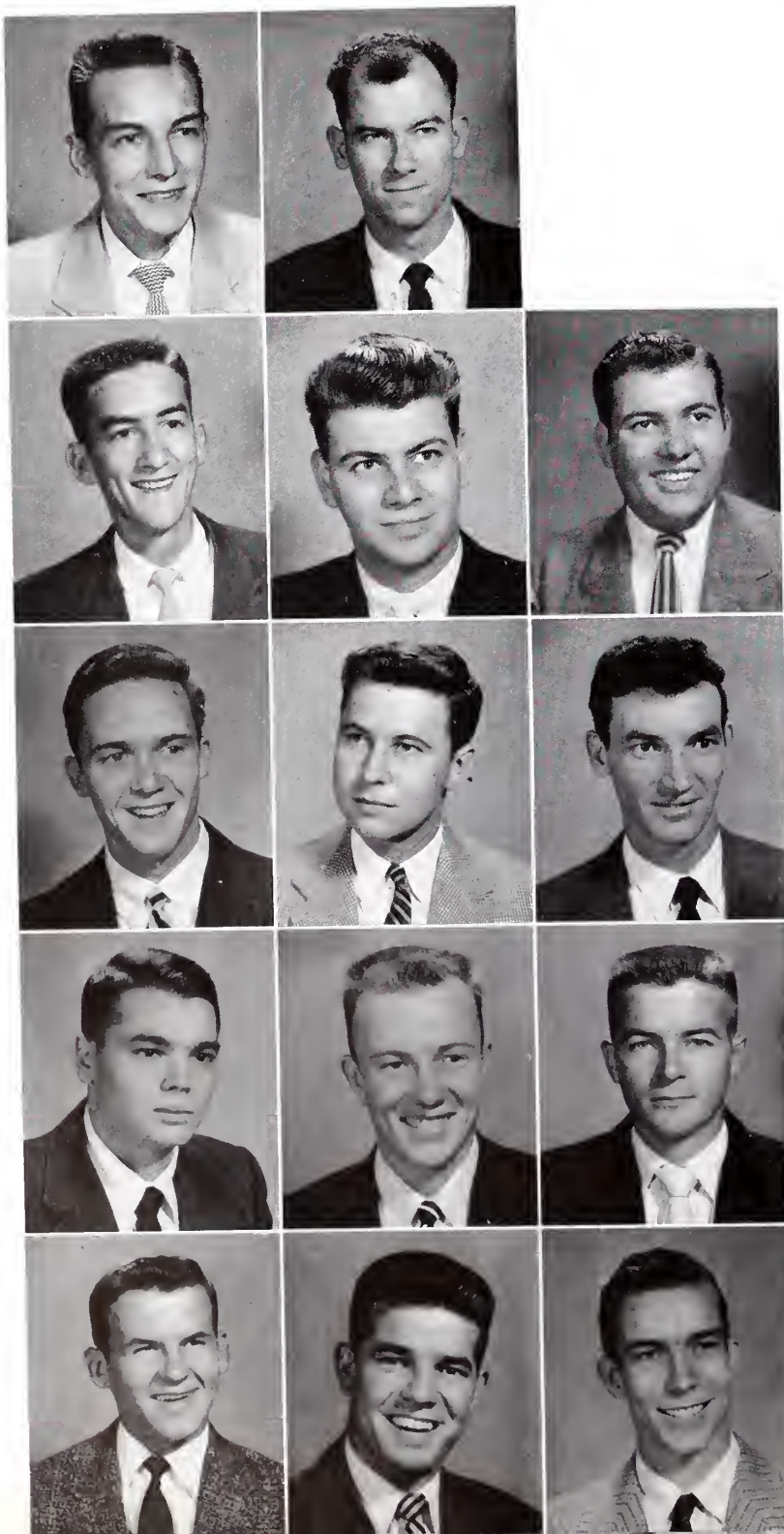

OWENS, GROVER C., JR.  
FOREST CITY, N. C.

PALMER, HARRY J.  
SPARTANBURG, S. C.

PENDARVIS, J. WILLIAM  
DORCHESTER, S. C.

PETERSEN, DONALD J.  
DARLINGTON, S. C.

PITTS, DOUGLAS D., JR.  
GREER, S. C.

PITTS, LAURENS D.  
ROCK HILL, S. C.

PRUETTE, C. ALLAN  
TRYON, N. C.

PROPST, C. WESLEY, JR.  
SPARTANBURG, S. C.

RAMPEY, W. JAMES  
COLUMBIA, S. C.

REAMES, R. CARLISLE  
BISHOPVILLE, S. C.

RHODES, MAJOR C.  
INMAN, S. C.

RICHARDSON, JEROME J.  
FAYETTEVILLE, N. C.

ROGERS, DWAIN K.  
MULLINS, S. C.

ROTHROCK, WILLIAM R.  
SPARTANBURG, S. C.





# Class

"CALHOUN, if you think you felt ridiculous the night of the Homecoming parade, just take a peek at how you looked."

SALLEY, LAWTON H.  
ORANGEBURG, S. C.

SANDERS, FREDERICK K.  
CHARLESTON, S. C.

SANDERS, WILLIAM D.  
CHARLESTON HEIGHTS, S. C.

SCRUGGS, ROBERT G.  
GAFFNEY, S. C.

SMILEY, JOHN C.  
ROCK HILL, S. C.

SMITH, BILLY S.  
MARION, S. C.

SMITH, LEE C., JR.  
FLORENCE, S. C.

SMITH, MITCHELL H., JR.  
CAMDEN, S. C.

SMITH, RUFUS LARRY  
ROEBUCK, S. C.

STAMPER, WALTON B.  
CHARLOTTE, N. C.

STILL, REDDICK B.  
SPARTANBURG, S. C.

STOCKMAN, A. PIERCE  
GREENWOOD, S. C.

STONE, HENRY O., JR.  
SPARTANBURG, S. C.

STREATER, JERRY  
RUBY, S. C.

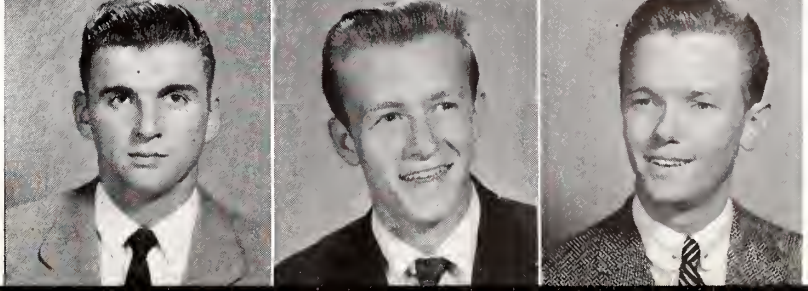
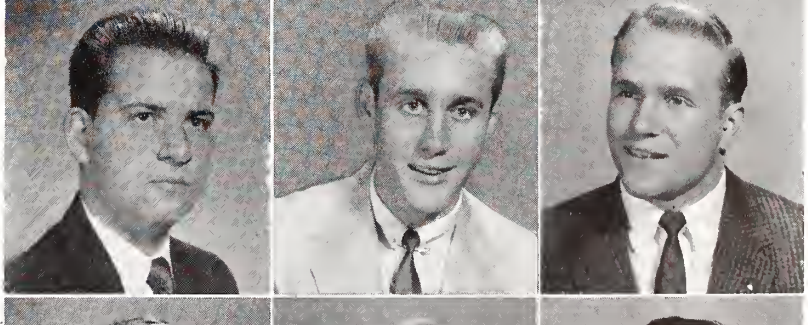
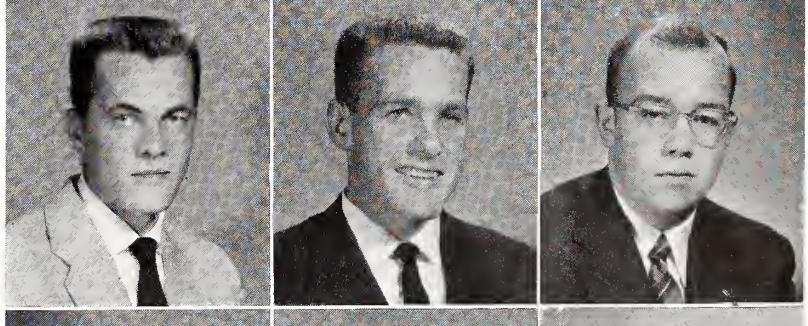
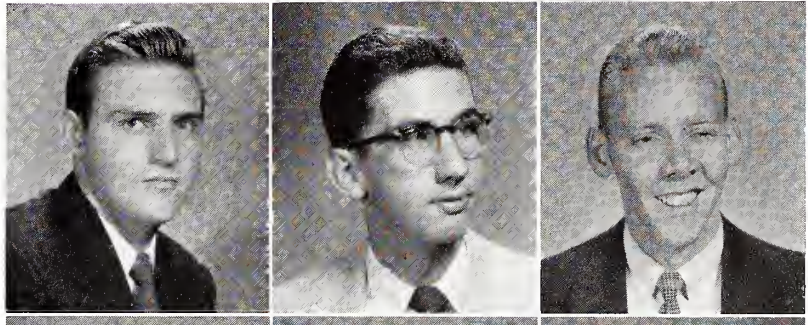
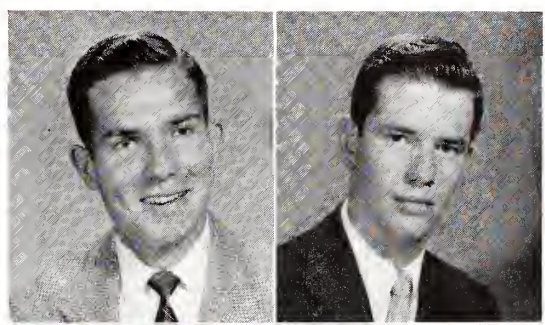



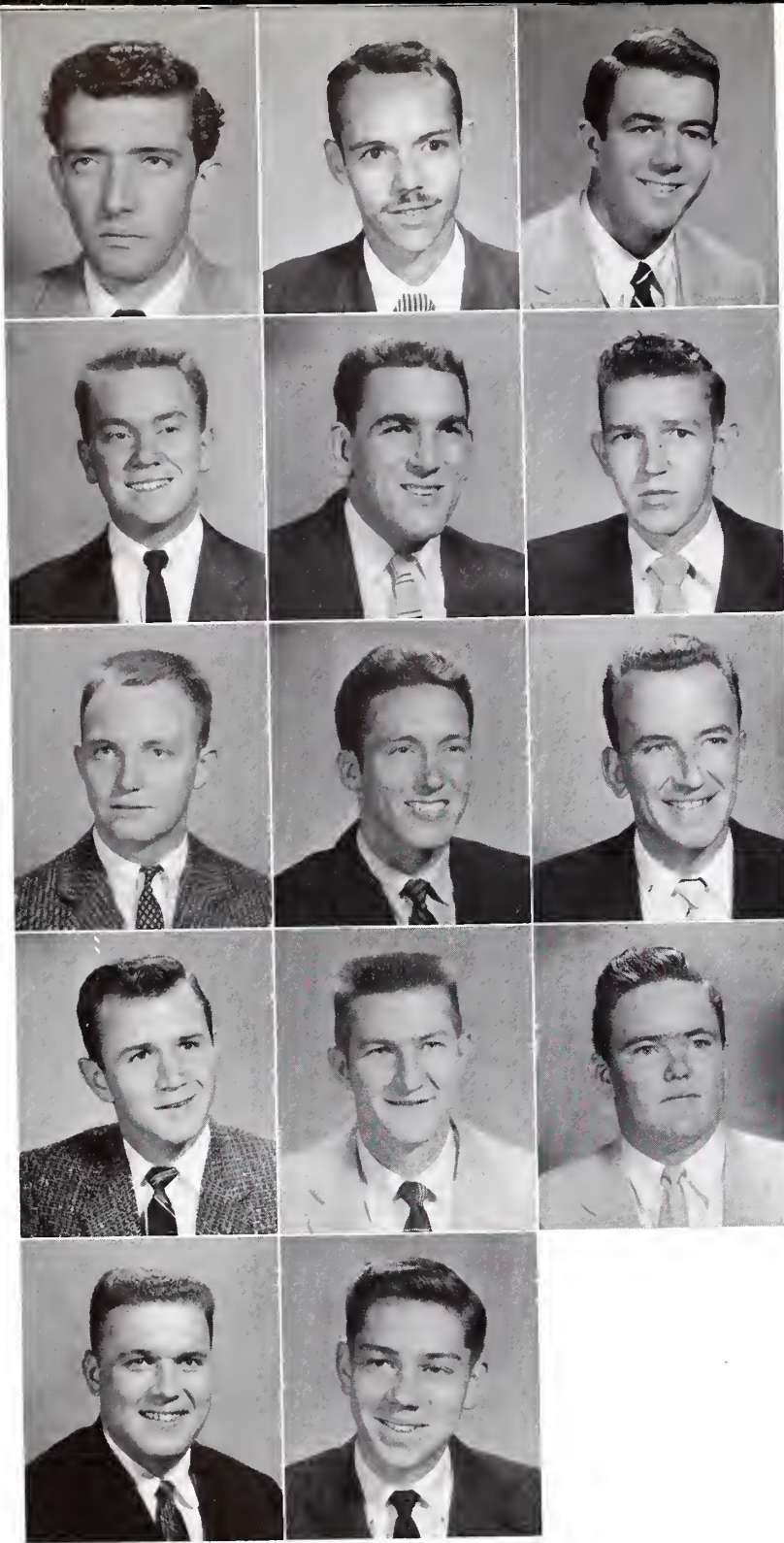

SUAREZ, GILBERTO J.  
ORIENTE, CUBA

SUDDUTH, DAVID S.  
SPARTANBURG, S. C.

TATE, JOHN L.  
BURLINGTON, N. C.

TAYLOR, CLYDE C.  
GREENVILLE, S. C.

TAYLOR, LEON SANDY  
SPARTANBURG, S. C.

TEAL, JERRY E.  
PAGELAND, S. C.

THOMASON, WM. BONNER  
YORK, S. C.

THOMPSON, WILLIAM L.  
RUTHERFORDTON, N. C.

THORNE, JAMES P.  
CHESNEE, S. C.

THORNTON, RICHARD A.  
GREENVILLE, S. C.

THRAILKILL, J. ROBERT  
COLUMBIA, S. C.

TIMMONS, CHARLES E.  
SPARTANBURG, S. C.

USHER, BOBBY C.  
BENNETTSVILLE, S. C.

VARN, GEORGE H.  
KINGSTREE, S. C.

SHULER AND CLASS spend an afternoon in the field. They have decided not to move the main building.



## Sophomore



WATSON, G. THOMPSON, JR.  
GREENWOOD, S. C.

WATSON, WALLACE S.  
FLORENCE, S. C.

WAY, JOHN GILBERT  
GREENVILLE, S. C.

WHITLEY, WILLIAM H., JR.  
KANNAPOLIS, N. C.

WHITLOCK, MYLES W., JR.  
SPARTANBURG, S. C.

WHITMIRE, ROBERT V.  
GREER, S. C.

WILKES, THOMAS B., JR.  
WOODRUFF, S. C.

WILLIAMS, J. KENDREE, JR.  
PHOENIX, ARIZ.

WILLIS, ARTHUR N.  
SPARTANBURG, S. C.

WILSON, HARLAN E., JR.  
SHELBY, N. C.

WOODHAM, ALVA LESLIE, JR.  
BISHOPVILLE, S. C.

WRIGHT, THOMAS F.  
MARYVILLE, TENN.

YARBOROUGH, JAMES THOMAS  
DARLINGTON, S. C.

YARBROUGH, MOTTE J.  
SALUDA, S. C.

TRAVEL is perhaps the most broadening aspect of a student's career. Cotton candy doesn't do much for the waistline either.

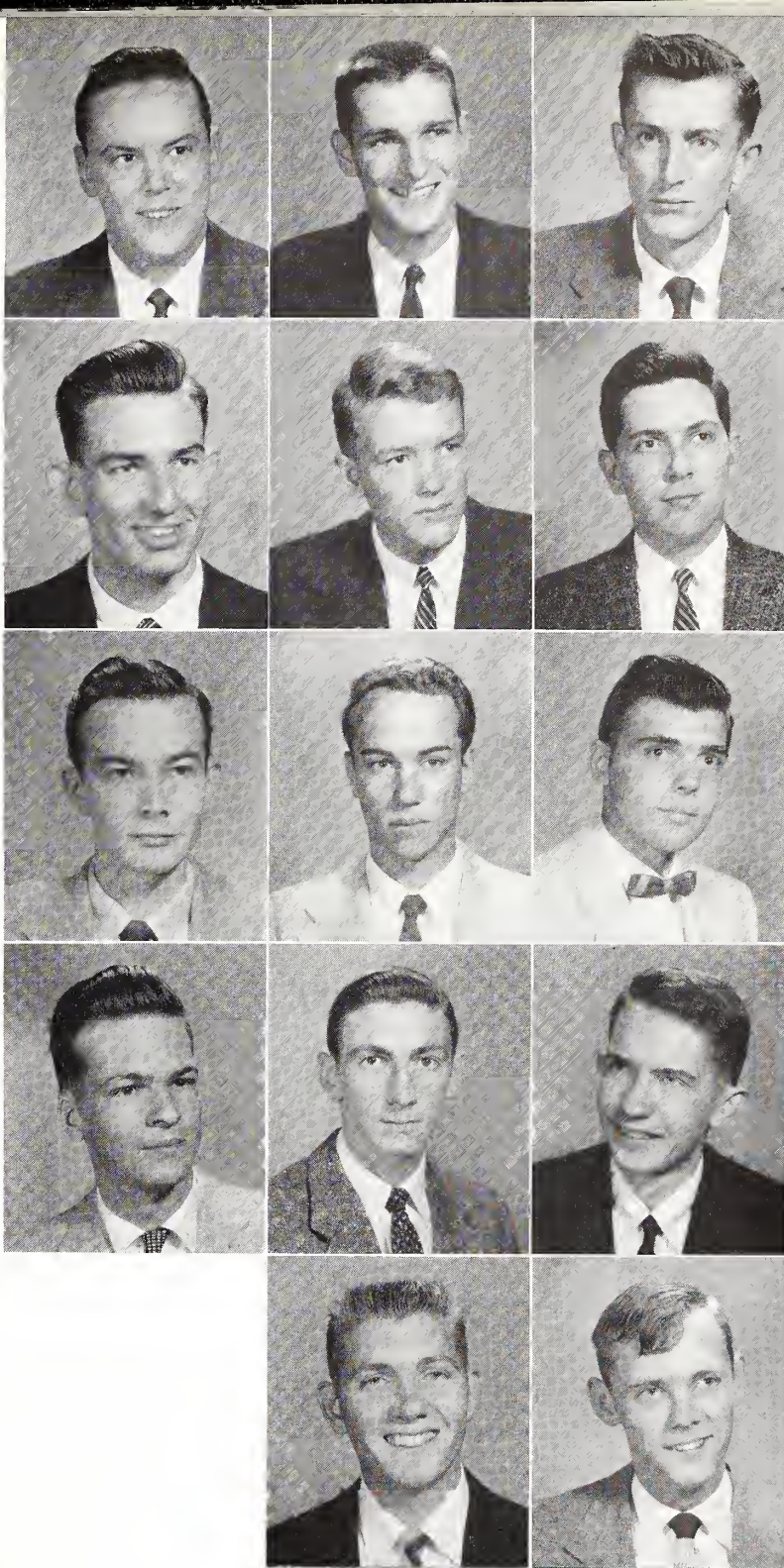

# Class



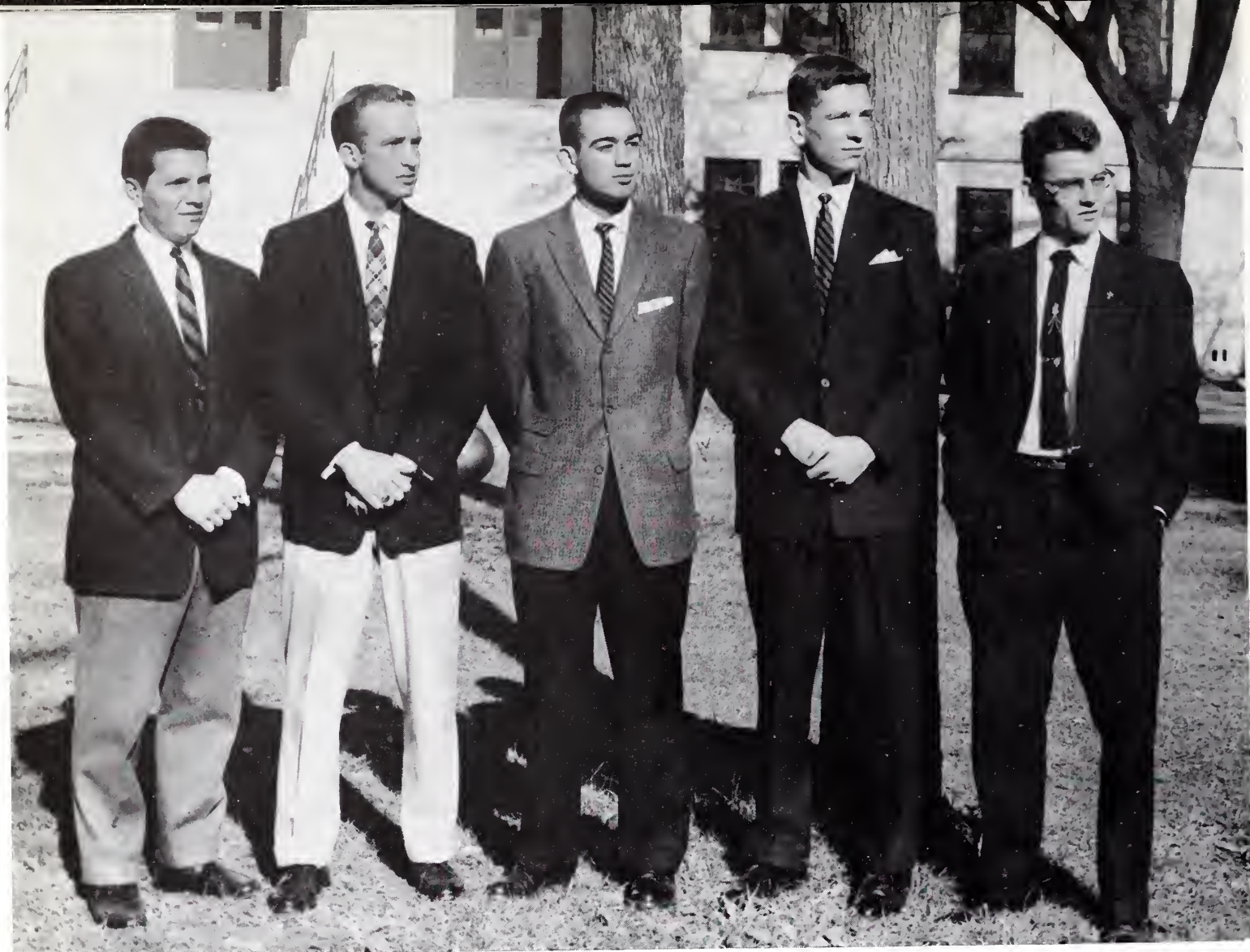

BOB OSBORNE, *Historian*; PAUL BOLAN, *Secretary*; JAMES HAM, *Treasurer*; SONNY McMILLAN, *President*; CHARLES BROCKWELL, *Vice-President*.

## The Freshmen

Life at Wofford seemed strange at the start, but with the passing of days into weeks and weeks into months, that sense of not belonging disappeared. Strong friendships were formed, that old feeling of nostalgia for home disappeared, or at least didn't bother us as much. The memories of high school days seemed to fade like "old soldiers" in our minds, and the frequent trips to Converse, Limestone, Columbia, and Winthrop took over where the girls from home had left off—well, for most of us anyway.

Rush season, bull sessions, our first college exams, those all-night dates with the books, and last, but not least, our little visits to the Dean's office will always be remembered as a part of our freshman year.





AGNEW, JAMES SULLIVAN  
 HENDERSONVILLE, N. C.  
 ARIAIL, DOYCE W.  
 SEVIERVILLE, TENN.  
 ARIAIL, EARLE D.  
 WOODRUFF, S. C.  
 ARNETTE, WILBUR JUNE  
 LAMAR, S. C.

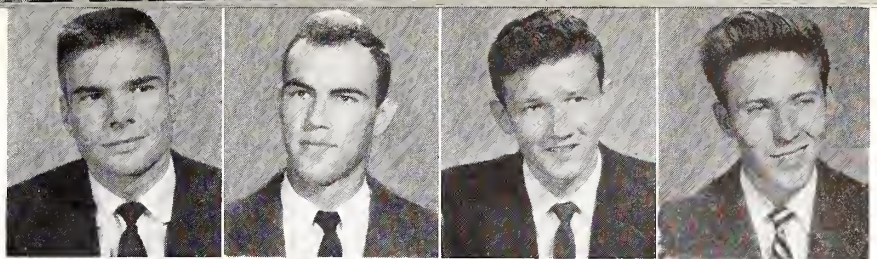

BALL, JAMES K.  
 SPARTANBURG, S. C.  
 BANKS, MARTIN LUTHER  
 CHESTER, S. C.  
 BAYNE, DON EUGENE  
 COLUMBIA, S. C.  
 BEAM, JOE M.  
 GAFFNEY, S. C.

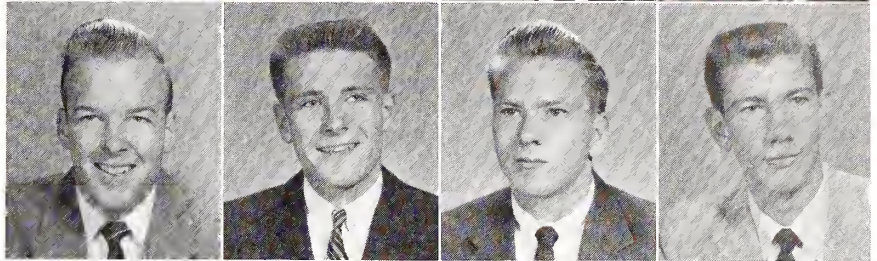

BELL, KYLE F.  
 NORTH CHARLESTON, S. C.  
 BERRY, ROBERT OLEE  
 LATA, S. C.  
 BETHEA, MARCUS C.  
 MARION, S. C.  
 BLANKENSHIP, JON HUBERT  
 FORT MILL, S. C.

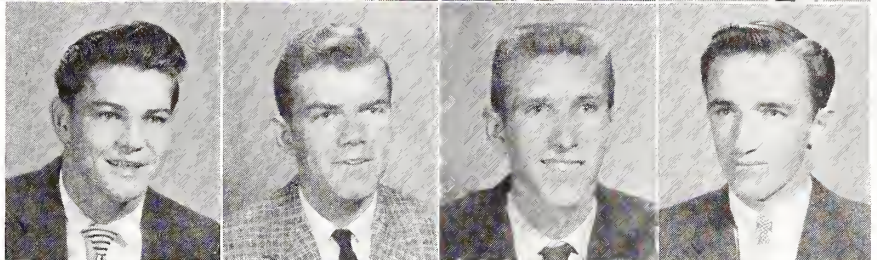

BOBO, KENNETH GORDON  
 ROCK HILL, S. C.  
 BOLAN, JAMES PAUL  
 RUSSELLVILLE, S. C.  
 BOYCE, JOHN DAVID  
 GREENWOOD, S. C.  
 BRADFORD, WILLIAM NETTLES, JR.  
 SUMTER, S. C.

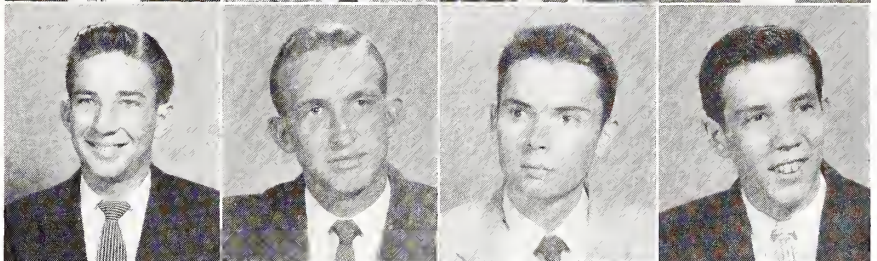

BRELAND, HOLLAND CARTER  
 WILLIAMS, S. C.  
 BRITTAIN, BILL DREW  
 NEWTON, N. C.  
 BROACH, DAVID L., JR.  
 DARLINGTON, S. C.  
 BROCK, BOBBY DEAN  
 SPARTANBURG, S. C.

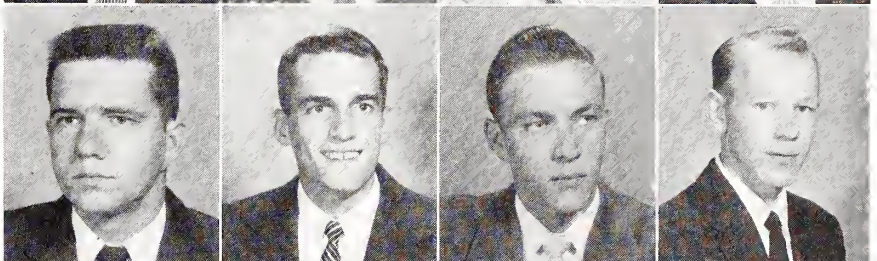

BROCKWELL, CHARLES W., JR.  
 GREENVILLE, S. C.  
 BROOME, GERALD DILLARD  
 SPARTANBURG, S. C.  
 BROWN, ESTIL HERBERT  
 LAGRANGE, VA.  
 BROWN, KENDALL LAGRAN  
 LYMAN, S. C.

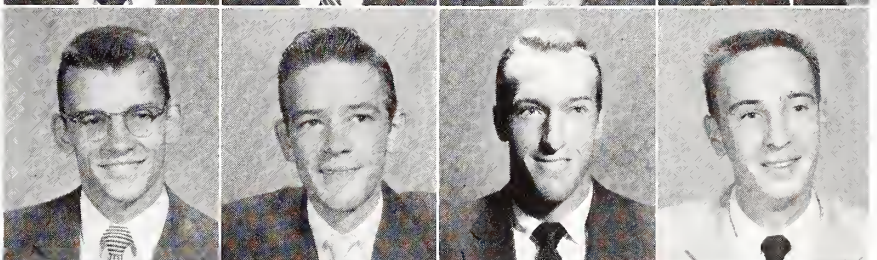

BROWN, HERSCHEL ROBERT  
 ROEBUCK, S. C.  
 BUCHANAN, ROBERT H., JR.  
 COLUMBIA, S. C.  
 BURGESS, ARTHUR LEON  
 SPARTANBURG, S. C.  
 BURNETT, DONALD LEWIS  
 SPARTANBURG, S. C.

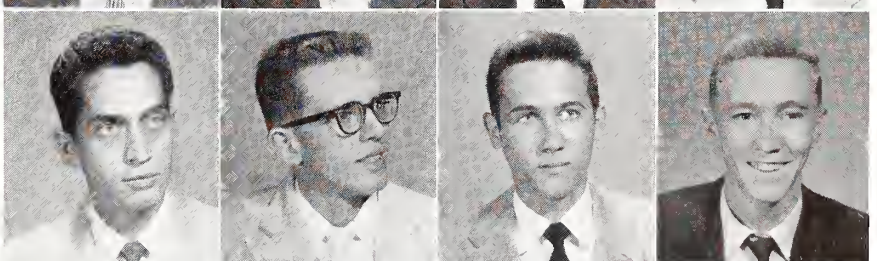

DERRICK AND WALLER enjoy an evening of entertainment at the expense of R. E. Lee and Company.



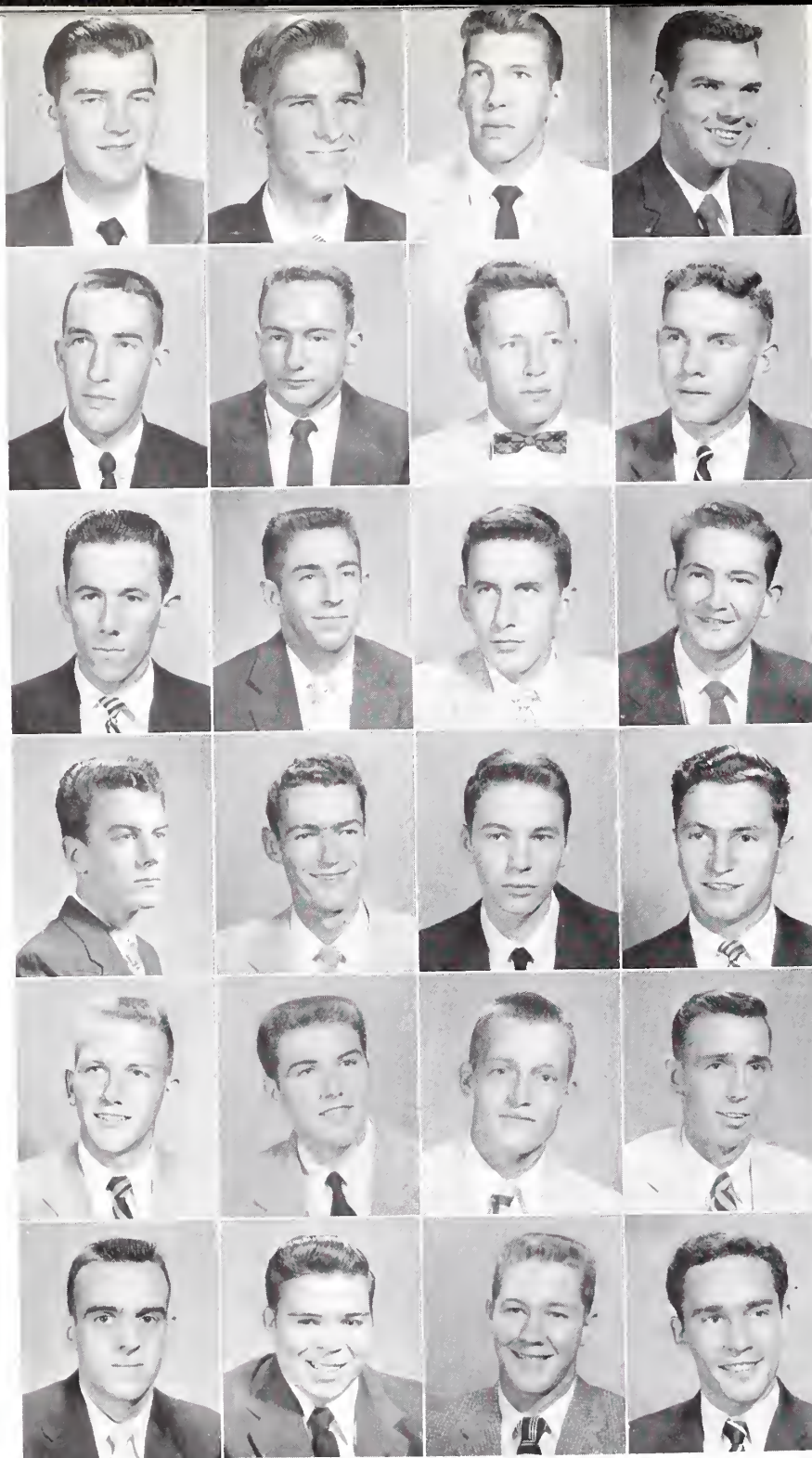

BURNS, JAMES CALVIN  
TRYON, N. C.  
BYNUM, ALVIS JESSE  
SUMTER, S. C.  
CAMPBELL, KENNETH HUFF  
EASLEY, S. C.  
CASEY, ROBERT JAMES, JR.  
SPARTANBURG, S. C.

CAVIN, MICHAEL EUGENE  
SPARTANBURG, S. C.  
CHEWNING, TRACY INGRAM  
WASHINGTON, D. C.  
CLIPPARD, REGINALD THERON  
SPARTANBURG, S. C.  
COLLINS, KENNETH EUGENE  
ROCK HILL, S. C.

COOK, JERRY O'NEIL  
STARTEX, S. C.  
COOPER, HUGH B., JR.  
BLACKVILLE, S. C.  
COPE, JERRY BLACKSTONE  
WARWICK, VA.  
COX, JAMES MICHAEL  
WOODRUFF, S. C.

COX, SIDNEY LEWIS  
WOODRUFF, S. C.  
CRAFT, JOHNNY LYNWOOD  
GREER, S. C.  
CULBERTSON, WYLIE JOSEPH  
GREENVILLE, S. C.  
DAVENPORT, RONALD HARDISON  
WARWICK, VA.

DAVIS, KENNETH JOSEPH  
SPARTANBURG, S. C.  
DERRICK, JOHN STALLINGS  
COLUMBIA, S. C.  
DORN, RICHARD LAWTON  
IRMO, S. C.  
DOVE, JACKIE EUGENE  
SPARTANBURG, S. C.

DOWIS, JAMES RAY  
LYMAN, S. C.  
DRIGGERS, JOHN HENRY  
BENNETTSVILLE, S. C.  
DuPRE, ARTHUR MASON  
WASHINGTON, D. C.  
DURANT, JAMES MERRITT  
OLANTA, S. C.

## Freshmen



DYE, ROSS JARANSA  
BLACKSTOCK, S. C.  
EDGE, WILLIAM RALPH  
NIXONVILLE, S. C.

EDWARDS, REUBEN OLANDER  
SPARTANBURG, S. C.  
ELLIOT, DONALD LEE  
SPARTANBURG, S. C.

"DEAR KENNETH, It's not that I don't love you . . ."







LAMAR poses happily with an unidentified "friend".

EUBANKS, GRAHAM MANLEY  
 FAYETTEVILLE, N. C.  
 EVANS, JAMES E.  
 TIMMONSVILLE, S. C.

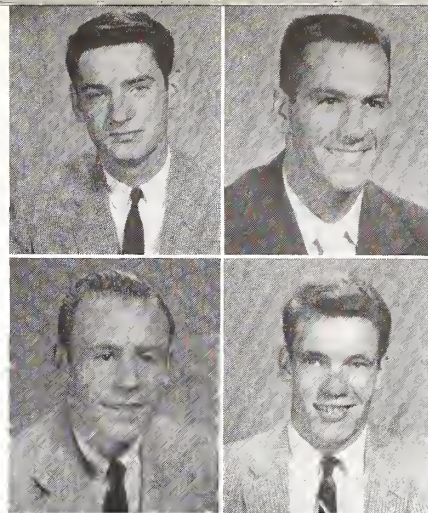

FERNS, JOHN WESLEY  
 NEW YORK, N. Y.  
 FEW, ROBERT PIERCE  
 ANDERSON, S. C.

## Freshmen

FISHBURNE, COTESWORTH P.  
 WALTERBORO, S. C.  
 FOSTER, LARRY ROY  
 TRAVELERS REST, S. C.  
 FOWLER, JOHNNIE MORGAN  
 CHESNEE, S. C.  
 FULTON, WILLIAM RICHARD  
 SPARTANBURG, S. C.



GAINES, TED HAMILTON  
 DUNCAN, S. C.  
 GASQUE, THOMAS JAMES  
 MARION, S. C.  
 GEORGE, FRANKLIN, JR.  
 SPARTA, GA.  
 GETTYS, RICHARD HENRY  
 SPARTANBURG, S. C.

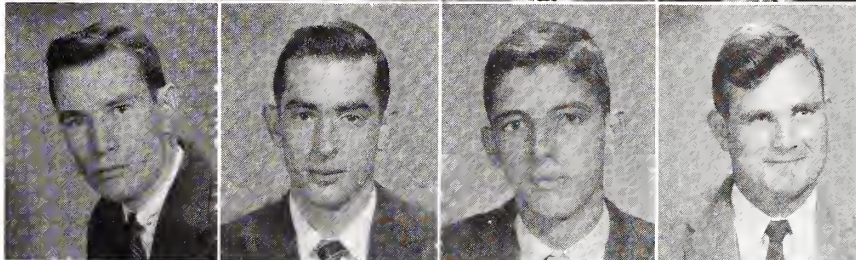

GHENT, ROBERT MITCHELL  
 MIDDLESBORO, KY.  
 GIBSON, GERALD WRAY  
 PAULINE, S. C.  
 GILBERT, JOE FRANK  
 SPARTANBURG, S. C.  
 GILLIAM, RUSSELL TURNER  
 LYMAN, S. C.

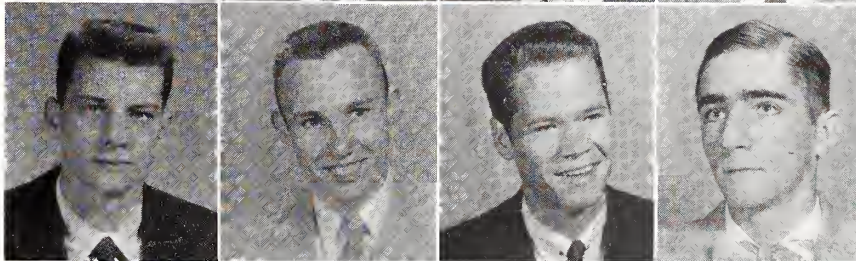

GOLDFINCH, WILLIAM T.  
 CONWAY, S. C.  
 GOODWIN, JOHN COKE  
 SMOAKS, S. C.  
 GOODWIN, WILLIAM OLIN  
 WALTERBORO, S. C.  
 GRAHAM, THOMAS SPENCER  
 MYRTLE BEACH, S. C.

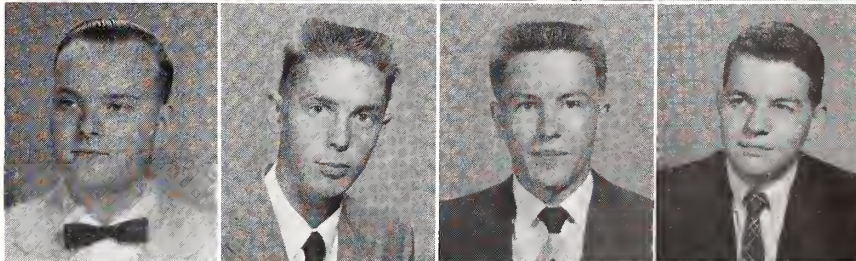

GREEN, HENRY DAVIS  
 CAMDEN, S. C.  
 GRIFFIN, DONALD H.  
 WHITNEY, S. C.  
 GRIFFITH, JOHN P.  
 SALUDA, S. C.  
 GRIGGS, RICHARD TINSLEY  
 RUBY, S. C.

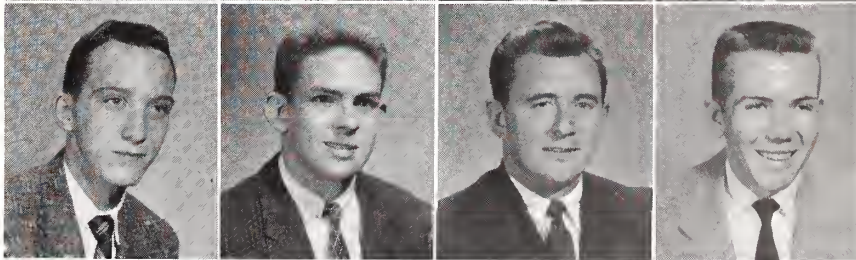

HALL, ROBERT F.  
 SPARTANBURG, S. C.  
 HAM, JAMES ARTHUR  
 OLANTA, S. C.  
 HAMMOND, DEMPSEY BENNETT  
 SPARTANBURG, S. C.  
 HANTSKE, WILLIAM G., JR.  
 SPARTANBURG, S. C.

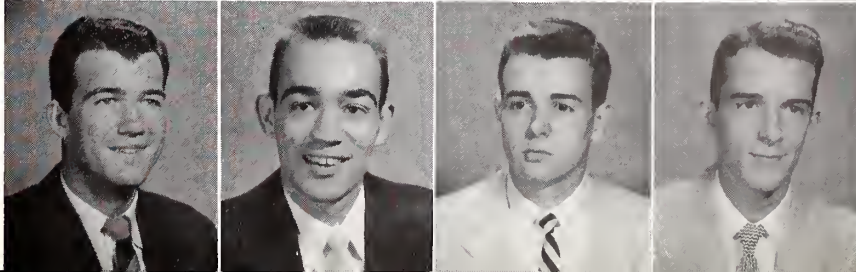



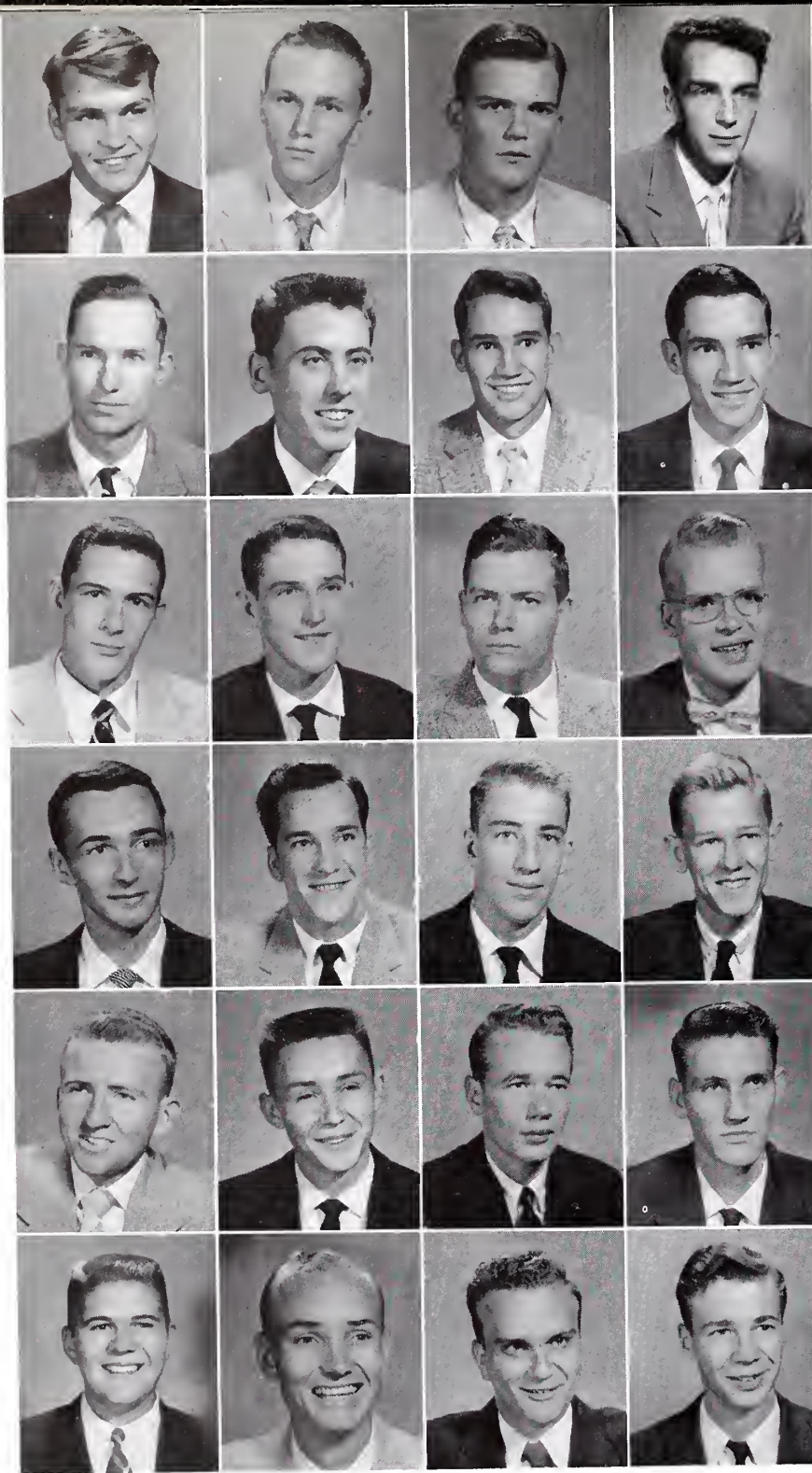

HARLEY, GEORGE RUSSELL  
SPARTANBURG, S. C.  
HARMON, SAM L.  
SPARTANBURG, S. C.  
HARRELSON, ARCHIE  
COLUMBIA, S. C.  
HERLONG, EVERETT  
ROCK HILL, S. C.

HINES, DONOVAN D.  
CAMPOBELLO, S. C.  
HOLLIDAY, NORMAN  
MARION, S. C.  
HOPPER, RICHARD D.  
SPARTANBURG, S. C.  
HOPPER, ROBERT C.  
SPARTANBURG, S. C.

HOUGH, BENNY CLYBURN  
LANCASTER, S. C.  
HOWREN, JOHN C.  
JOHNSON CITY, TENN.  
HUFF, ARCHIE VERNON  
COLUMBIA, S. C.  
HUNT, JAMES DONALD  
CAMDEN, S. C.

HURST, ROBERT W.  
ROCK HILL, S. C.  
INMAN, FREDERICK ROGER  
BUFFALO, S. C.  
IVESTER, CLAUDE B.  
WALHALLA, S. C.  
JACKSON, JULIAN LAVAL  
SUMTER, S. C.

JAMES, DOANE EPPS  
LATA, S. C.  
JAMES, LARRY DEAN  
EASLEY, S. C.  
JENKINS, DOUGLAS W.  
MULLINS, S. C.  
JENKINS, ROBERT DOWELL  
GREER, S. C.

JENNINGS, HENRY WADE  
SPARTANBURG, S. C.  
JOHNSON, DAVID  
WOODRUFF, S. C.  
JOLLEY, BENNY W.  
CHESNEE, S. C.  
JOLLY, LAMAR  
REIDVILLE, N. C.

## Freshmen

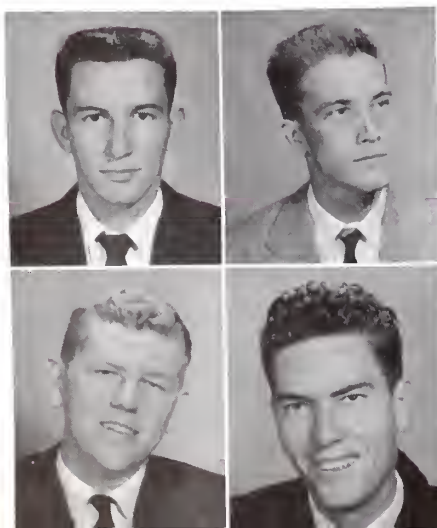

JONES, JAMES H.  
WHITNIRE, S. C.  
JONES, ROME EARL  
CHICAGO, ILL.

LANCASTER, JAMES EDGAR, JR.  
SPARTANBURG, S. C.  
LAYE, FRANK WILEY  
COLUMBIA, S. C.

KEENER does his lab work in  
Math 622.







FRAN turns on the charm for "what's the name of that fraternity?"

LEGETTE, JOHN ROBERT  
DILLON, S. C.  
LEITNER, THOMAS C.  
COLUMBIA, S. C.

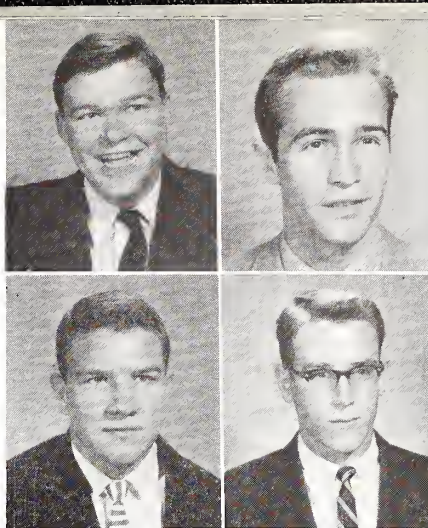

LEWIS, JOE MONROE  
WINNSBORO, S. C.  
McCRAVY, SAMUEL TUCKER  
SPARTANBURG, S. C.

## Freshmen

McELVEEN, TRACY  
TURBEVILLE, S. C.  
McGUIRT, MILTON LEE  
KERSHAW, S. C.  
McMAHON, GARY EUGENE  
SPARTANBURG, S. C.  
McMEEKIN, WILLIAM THOMAS  
WHITMIRE, S. C.

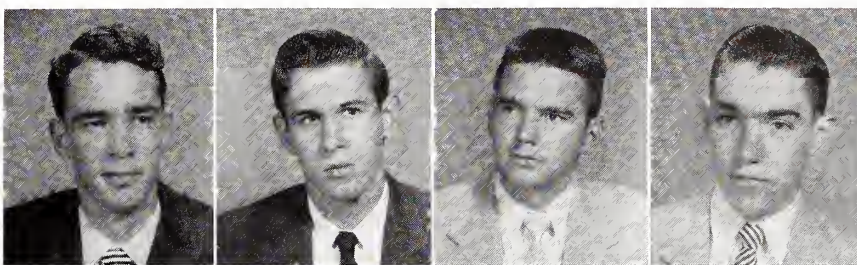

McMILLAN, MARION LIDDELL, JR.  
LAURENS, S. C.  
McQUEEN, ROBERT BOWLING  
LORIS, S. C.  
McWHITE, JOHN LEWIS  
GREENVILLE, S. C.  
MARTIN, GEDDES HUGH  
SPARTANBURG, S. C.

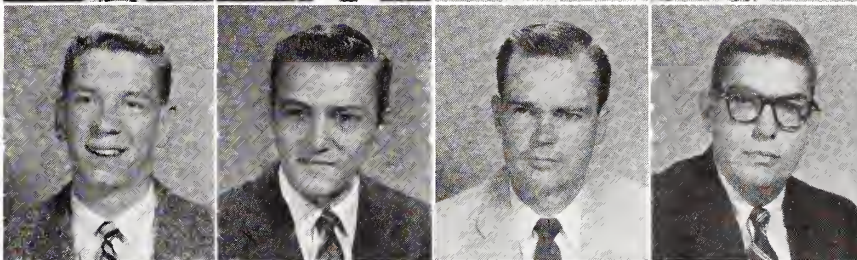

MARTIN, GEORGE B.  
BAMBERG, S. C.  
MATTHEWS, THOMAS  
COWARD, S. C.  
MELTON, LUCIUS H.  
CHESTER, S. C.  
MELTON, WILLIAM COPELAND  
SARDINIA, S. C.

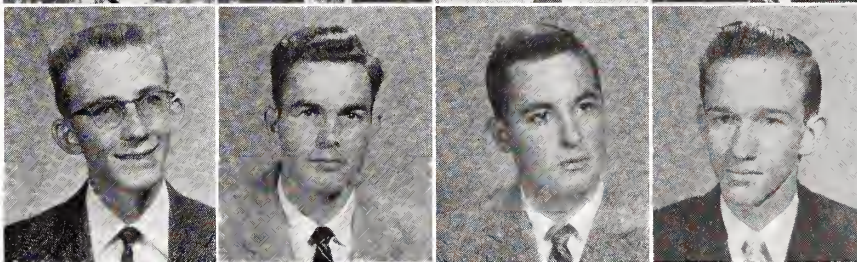

MILLER, KENNETH ALFORD  
SPARTANBURG, S. C.  
MORROW, JESSE L.  
INMAN, S. C.  
MOSER, BILLY JOE  
SPARTANBURG, S. C.  
MOZINGO, JAMES BRANTLEY  
ROCK HILL, S. C.

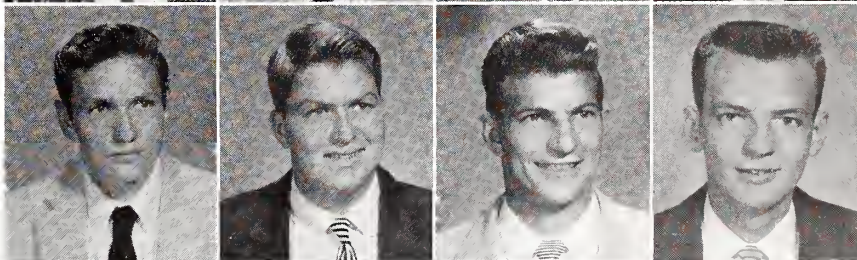

NEELY, WILLIAM GRADY  
GREENVILLE, S. C.  
NETTLES, JOHN STEVENS  
CAMDEN, S. C.  
NEWELL, NEWTON JASPER  
ANDERSON, S. C.  
O'DELL, GRADEY LOWELL  
UNION, S. C.

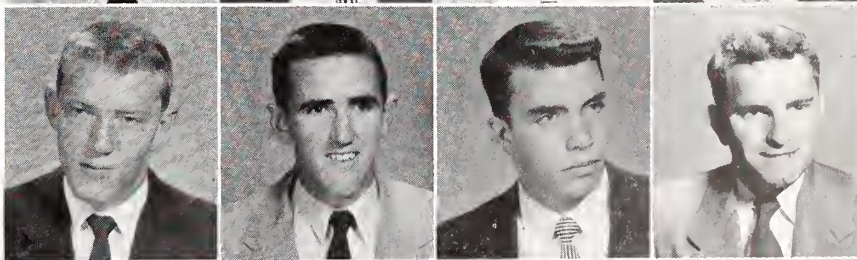

OGBURN, EDWARD WILLIAM, JR.  
ROCK HILL, S. C.  
O'NEAL, MARVIN H.  
ESTILL, S. C.  
O'NEAL, SEAVEY HIGHSMITH  
SUMTER, S. C.  
OSBORNE, BOBBY WILSON  
YORK, S. C.

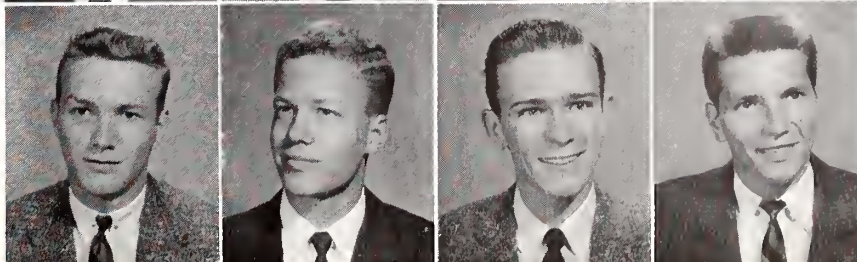



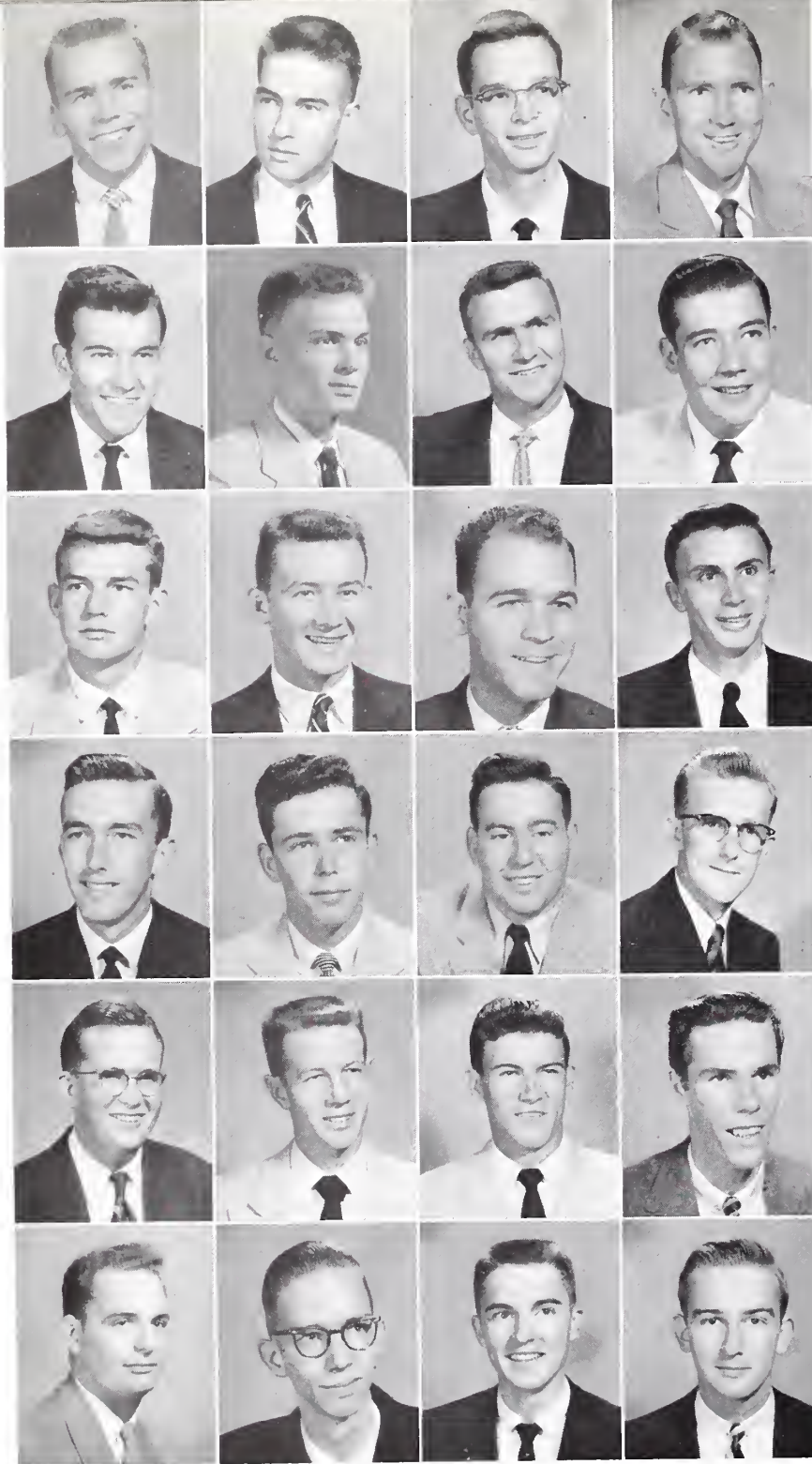

OUZTS, EARNEST RAY  
GREENWOOD, S. C.  
OVERCARSH, CHARLES B.  
CHARLOTTE, N. C.  
OWENS, JOE HERRON  
WINNSBORO, S. C.  
PEARMAN, JERRY FRANCIS  
FAIRFOREST, S. C.

PENDER, HENRY  
ANDERSON, S. C.  
PERRY, GARY C.  
RALEIGH, N. C.  
PHILLIPS, CARL F.  
KERSHAW, S. C.  
PITTS, PHILIP GORDON  
GREER, S. C.

POOLE, DIXON LAMAR  
SPARTANBURG, S. C.  
POWELL, MILES PHIL  
MULLINS, S. C.  
POWERS, JAMES M.  
COWPENS, S. C.  
PREWETT, ERNEST  
WALTERBORO, S. C.

PRICE, HOWARD LEE, JR.  
SPARTANBURG, S. C.  
REEVES, GERALD ARCHIE  
CANDEN, S. C.  
REEVES, WALLACE ROBERT  
CANDEN, S. C.  
RICHARDS, WAYNE LEON  
DUNCANVILLE, PA.

ROBBINS, ROBERT FRANK  
CHESNEE, S. C.  
RODDY, JOHN ROBERT  
TRYON, N. C.  
ROPER, WILLIAM GARY  
EASLEY, S. C.  
ROUQUIE, JAMES S.  
COLUMBIA, S. C.

RUFF, CLAUDE DELLENEY, JR.  
COLUMBIA, S. C.  
SALLEY, GEORGE BULL  
ORANGEBURG, S. C.  
SANSBURY, OLIN B.  
DARLINGTON, S. C.  
SCOTT, LEGRAND THURMAN  
FLORENCE, S. C.

## Freshmen



SCOTT, GEORGE T.  
ASHBURN, GA.  
SENN, CONRAD ALLEN  
SPARTANBURG, S. C.

SENTELL, JAY HOMER  
KNOXVILLE, TENN.  
SHELLEY, VERNE F.  
KANKAKEE, ILL.

MAC AND PHIL give it the "ol' college try" in cheerleader competition.





SINKOE, MORRIS BENJAMIN  
 CHARLOTTE, N. C.  
 SKEWS, JAMES ALBERT  
 MYRTLE BEACH, S. C.  
 SMATHERS, KEENER McNEAL  
 GREENSBORO, N. C.  
 SMILEY, WILLIAM M.  
 ROCK HILL, S. C.

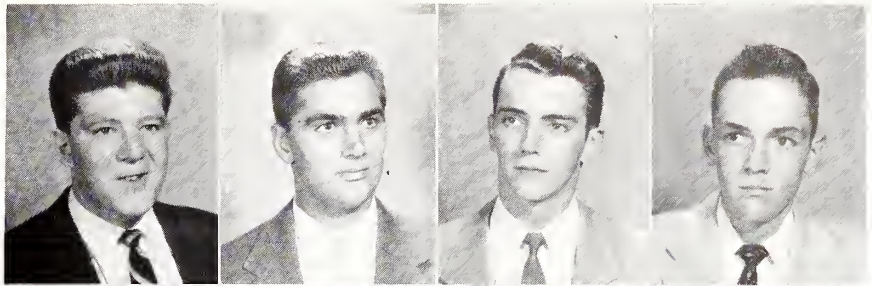

SMITH, WOODROW MARSHALL  
 BENNETTSVILLE, S. C.  
 SMOAK, GLENN DAVID  
 YONGES ISLAND, S. C.  
 SNOW, WILLIAM G.  
 GREER, S. C.  
 SPLAWN, RETT  
 SPARTANBURG, S. C.

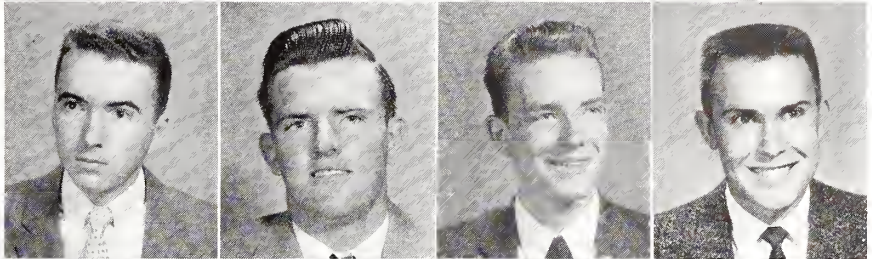

STEVENS, BELTON  
 LORIS, S. C.  
 STOKES, LEON  
 WALTERBORO, S. C.  
 SUBER, MARTIN GAY  
 WHITMIRE, S. C.  
 TAYLOR, EARNEST E.  
 HAMPTON, VA.

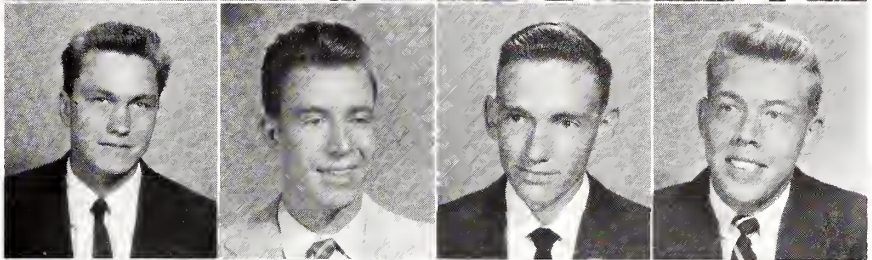

TEASTER, PERRY H.  
 PACOLET MILLS, S. C.  
 THAMES, REGINALD CARLISLE  
 SUMMERTON, S. C.  
 TIEDEMAN, WALTER P., III  
 BAMBERG, S. C.  
 TILLER, THOMAS L.  
 FLORENCE, S. C.

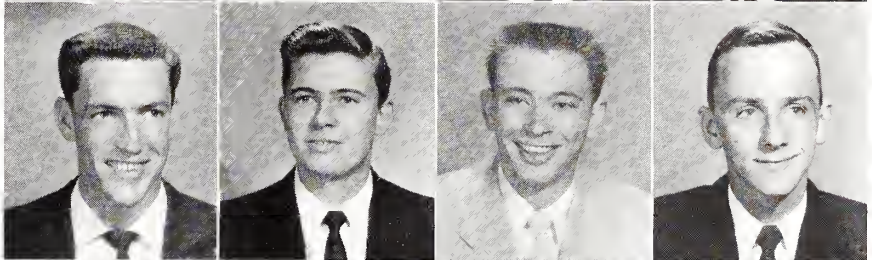

TRENTINI, JAMES A.  
 EVERETT, MASS.  
 TURNER, DON ERWIN  
 FLORENCE, S. C.  
 TYSON, WILLIAM B., JR.  
 LITTLE RIVER, S. C.  
 VAN LANDINGHAM, JOHN R.  
 FLORENCE, S. C.

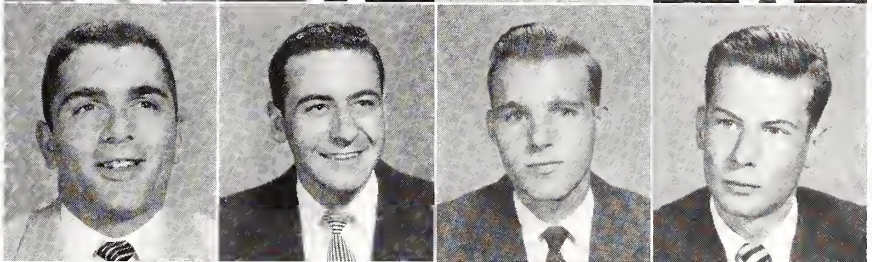

WADE, JESSE LINWOOD  
 FLORENCE, S. C.  
 WALLER, JOHN HENRY  
 MULLINS, S. C.  
 WATERS, EDMUND W.  
 SALUDA, S. C.  
 WATSON, JAMES G., JR.  
 PELZER, S. C.

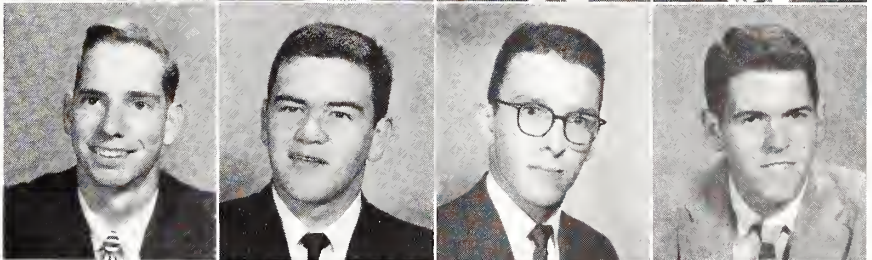

WEBBER, OLIVER BLAKE  
 SPARTANBURG, S. C.  
 WHITE, GEORGE RAY, JR.  
 TIMMONSVILLE, S. C.  
 WHITMIRE, GLENN HARVEY  
 LYMAN, S. C.  
 WHITTED, FRANCIS DEAN  
 TAYLORS, S. C.

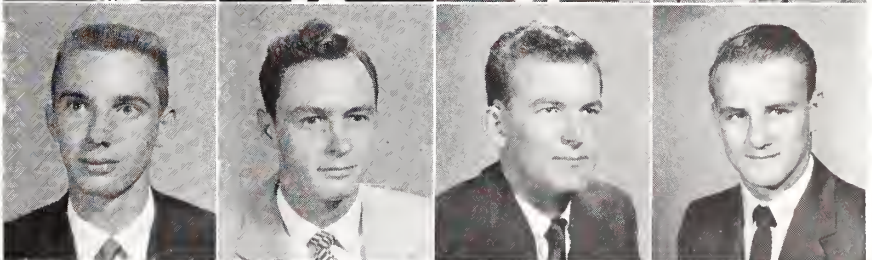

WILLIAMS, HERBERT HAROLD  
 SPARTANBURG, S. C.  
 WILLIAMS, JOHN KING  
 SPARTANBURG, S. C.  
 WILSON, THEODORE LANFORD  
 SPARTANBURG, S. C.  
 WRIGHT, STEPHEN LUTHER  
 SPARTANBURG, S. C.

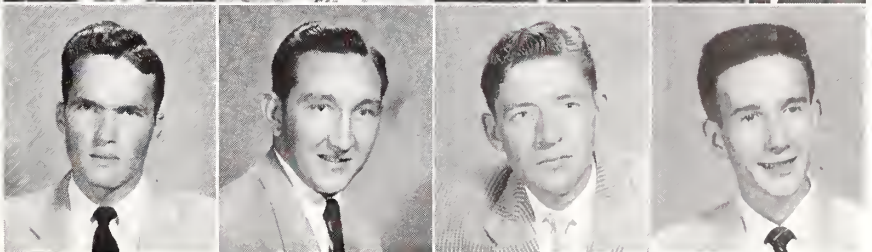



Miss Judy Dozier  
FOR  
THE BOHEMIAN  
DICK WALLACE, Editor



Miss Virginia Ann Muldrow  
FOR  
THE BOHEMIAN  
RUSSELL KING, Business Manager



Miss Christine Williams  
FOR  
The Student Body  
JETER HAMMOND, President



Miss Pegilie Price  
FOR  
The Student Christian Association  
TED WALTER, President

Miss Marianne Davis  
FOR  
The Blue Key  
TOBY DAVIS, President



## Sponsors





*Miss Elisa Ott*  
FOR  
*The Inter-Fraternity Council*  
BILL TUNNO, *President*



*Miss Elodie Holcombe*  
FOR  
*The Senior Class*  
HARRY WALLACE, *President*



*Miss Lillie Tapp Latta*  
FOR  
*The Junior Class*  
CRAIG TEMPLETON, *President*

*Mrs. W. L. Thomason*  
FOR  
*The Sophomore Class*  
BONNER THOMASON, *President*



## Sponsors



*Mrs. M. L. McMillan*

FOR  
*The Freshman Class*  
SONNY McMILLAN, *President*



*Mrs. J. M. McIntosh*

FOR  
*The Dance Association*  
LAURENCE McINTOSH, *President*



*Mrs. Helen Davis*

FOR  
*The Baptist Student Union*  
Director



*Mrs. J. P. Howle*

FOR  
*The Ministerial Union*  
RICHARD HOWLE, *President*

*Mrs. Alfred McGinnis*

FOR  
*The Block "W" Club*  
ALF MCGINNIS, *President*



## Sponsors



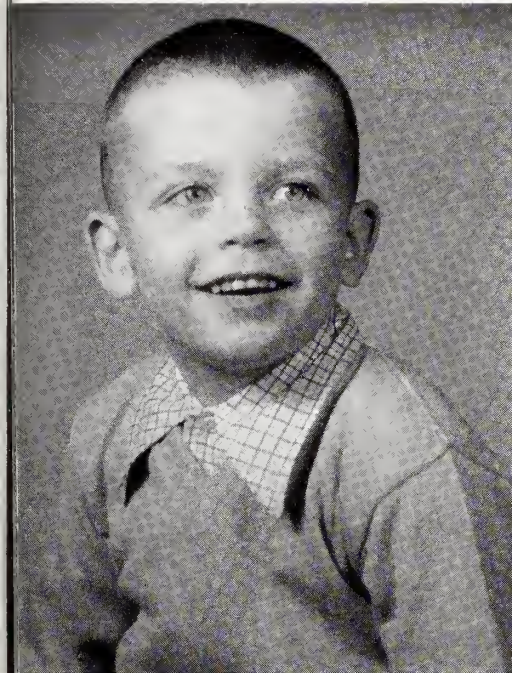

*Little Alf McGinnis*  
 FOR  
*The Football Team*  
 ALF MCGINNIS, Co-Captain



*Miss Yvonne Caskey*  
 FOR  
*The Old Gold & Black*  
 REGGIE THACKSTON, Editor



*Mrs. C. W. Derrick*  
 FOR  
*The Old Gold & Black*  
 WARREN DERRICK, Editor

*Miss Agnes Earle Wallace*  
 FOR  
*The Old Gold & Black*  
 WALLACE CULP, Business Manager



## Sponsors



Mrs. T. B. Skinner

FOR  
The Glee Club  
TALMADGE SKINNER, President

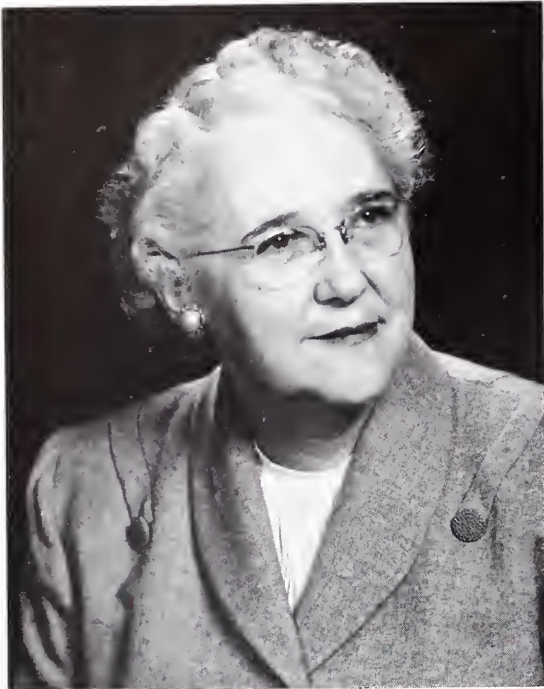

Miss Zelime Dickson

FOR  
The Cheerleaders  
BILL PENNY, Head Cheerleader



Miss Sara Murphy

FOR  
The ROTC Battalion  
WILSON GOODLET, Commander



Mrs. Carroll A. Summers

FOR  
ROTC "Headquarters" Company  
TOM SUMMERS, Captain

Mrs. Thomas McIntyre

FOR  
ROTC "A" Company  
TOM MCINTYRE, Captain



## Sponsors





*Mrs. J. R. Tunno*  
FOR  
ROTC "B" Company  
BILL TUNNO, *Captain*



*Mrs. Esther J. Hammond*  
FOR  
ROTC "C" Company  
JETER HAMMOND, *Captain*

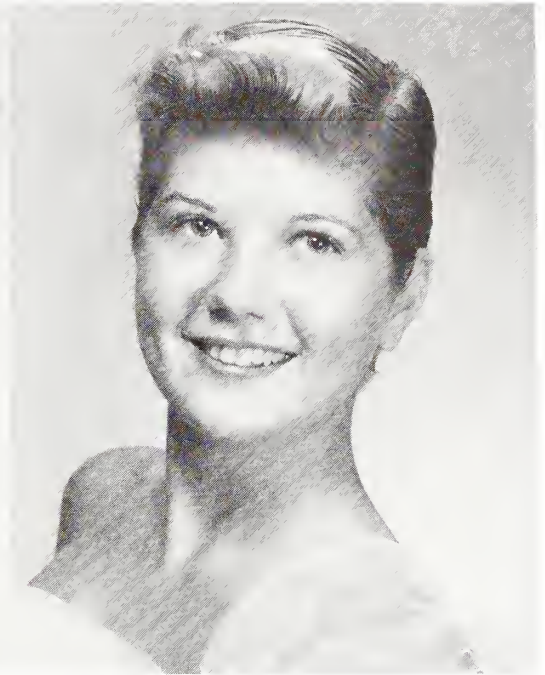

*Miss Ann Wood*  
FOR  
ROTC "D" Company  
BILL WALLACE, *Captain*

*Miss Anne Brewer*  
FOR  
*The Scabbard and Blade*  
WALT SESSONS, *Captain*



## Sponsors







# Advertisements





COMPLIMENTS OF

# CLANTON'S AUTO AUCTION SALES

*Nation's Leading and Largest*

SERVICE UNEQUALLED

DARLINGTON, SOUTH CAROLINA

JAMES FOWLER

JOHN FOWLER

GEORGE FOWLER

## FOWLER BROS. CLEANERS

*(Odorless Cleaners)*

612 N. CHURCH STREET  
DIAL 6771

160 MAGNOLIA  
DIAL 3-2572

CORNER PEARL AND N. CHURCH STREETS  
DIAL 3-5237

SPARTANBURG, SOUTH CAROLINA



EVERY ITEM FOR THE OFFICE

**OFFICE EQUIPMENT  
COMPANY**

DIAL 3-4549

156 MAGNOLIA ST.

**RCA and MAGNAVOX**

*Television Sales and Service*

**WYATT'S MUSIC HOUSE**

*New Location*

210 WEST MAIN

DIAL 3-3549



**Ernest Burwell, Inc.**

*The Automotive Center*

TELEPHONE 2-5545

265-281 NORTH CHURCH STREET

SPARTANBURG, S. C.

**BELL LAUNDRY**

REPRESENTATIVE IN DORM

PICK UP AND DELIVERY

*Discount*

*Cash and Carry*

DIAL 3-8668

448 MARION AVE.

**GRIER AND COMPANY**

GENERAL INSURANCE

REAL ESTATE

MORTGAGE LOANS

154 W. MAIN ST.

DIAL 7-244

**HENDERSON & FAIN, Barbers**

*Where the Wofford Boys Go*

**CENTRAL BARBER SHOP**

112 N. CHURCH

GUY FAIN, MGR.

**FRANKLIN HOTEL BARBER SHOP**

W. E. (SHORTY) HENDERSON, MGR.

**HENDERSON & FAIN  
BARBER SHOP**

CRAFT'S DRUG STORE BLDG.

CORNER E. MAIN AND PINE STREETS

PAUL SMALLEY, MGR.



## ONE-STOP SHOPPING PAYS . . .

- ★ NATIONALLY ADVERTISED BRANDS THAT YOU KNOW AND TRUST . . .
- ★ COMPLETE VARIETY OF FROZEN FOODS FOR QUICK-QUICK MEALS . . .
- ★ DAILY FRESH FRUITS AND VEGETABLES—DIRECT FROM THE BEST FARMS IN THE LAND . . .
- ★ HIGHEST QUALITY MEATS, POULTRY AND FISH . . .
- ★ HEALTH AND BEAUTY AIDS FOR YOUR CONVENIENCE . . .
- ★ FRIENDLY—COURTEOUS SERVICE EVERY TIME YOU SHOP . . .

# Community Cash Super Markets & Stores

*Easy To Park . . . Easy To Shop*

## The Citizens & Southern National Bank of South Carolina

CHARLESTON

COLUMBLA

SPARTANBURG

*No Account too Large—  
None too Small*

MEMBER F. D. I. C.

HARDWARE

PAINT

ELECTRICAL APPLIANCES

POWER TOOLS

FARM SUPPLIES

## HALL HARDWARE

197 W. MAIN STREET

*"An Honor Bright Store"*



# WOODWARD SALES COMPANY

*Distributors*

TOM'S TOASTED PEANUTS    POTATO CHIPS

CANDIES    PEANUT BUTTER SANDWICHES

P. O. BOX 132    FAIRFOREST, S. C.    DIAL 2-3008

## SPAPCO

SPARTAN PRINTING AND PAPER COMPANY

*Established 1844*

150 ARCHER STREET—ON YOUR WAY TO TOWN

*Owned and Operated by*  
WOFFORD GRADUATES

## Smith-Ouzts Drug Stores

WALGREEN AGENCY

167 E. MAIN STREET

PHONE 2-3411

STORE HOURS

7 a. m. - 9 p. m.

160 PINE STREET

PHONE 3-8424

STORE HOURS

8 a. m. - 10 p. m.



## Puritan Chemical Co.

*Mfg. Chemists • Established 1920*

- CLEANING
- SANITATION
- MAINTENANCE

"PRODUCTS OF INTEGRITY"



ATLANTA

ST. LOUIS

## PRICE'S STORE FOR MEN

113-115 N. CHURCH STREET

SPARTANBURG, S. C.

*Kosch & Gray*  
SPARTANBURG'S LEADING JEWELERS

## WHITLOCK'S PHARMACY, INC.

819 N. CHURCH STREET

BY GENERAL HOSPITAL

*"The Medical Center of Spartanburg"*

## DUNBAR & ELLIS FURNITURE

122 N. LIBERTY ST.      139 E. BROAD ST.

SPARTANBURG, S. C.

## Wallace D. DuPre

AUTO SUPPLIES

—•—

*Believes in Wofford*

127-131 BROAD STREET



*Compliments of*  
**Spratt Grocery Co., Inc.**

**WHOLESALE GROCERS**

LAURENS, SOUTH CAROLINA

DUKE  
POWER

+ + +

**Your Best Eye Insurance Is  
Adequate Lighting**

*Compliments of*

**The Commercial National  
Bank of Spartanburg**

**With Offices Located For Your  
CONVENIENCE**

MAIN OFFICE

ANDREWS BUILDING

DRIVE-IN

644 N. CHURCH STREET

*and*

LANDRUM-JONESVILLE-UNION

F. R. S.

*Member*

F. D. I. C.

**SELECT FOODS, INC.**

**Suppliers of Quality Frozen and Canned Foods**

Exclusively To

**HOTELS, RESTAURANTS AND INSTITUTIONS**

**HENDERSONVILLE, NORTH CAROLINA**



GOOD PHOTOGRAPHY  
MAKES  
A GOOD ANNUAL

Photographs in the  
1956 BOHEMIAN

*By*

WILLIS STUDIO

— *Established 1912* —

153 N. CHURCH STREET  
SPARTANBURG, SOUTH CAROLINA

**We Photograph Anything, Anywhere, Any Time**

ROBERT H. WILLIS

*Specializing In*

COMMERCIAL AND INDUSTRIAL

PHOTOGRAPHY

PORTRAITS

SCHOOL ANNUALS

WEDDINGS

COLOR PHOTOGRAPHY

*All BOHEMIAN Negatives are on File, and Prints*

*Will Be Available At Any Time*



★ IT'S NOT NECESSARY FOR YOU TO SACRIFICE  
QUALITY FOR PRICE. WILL YOU GIVE US A  
CHANCE TO TELL YOU HOW WE DO IT?

★ B A N D a n d W H I T E

Good Printing

SINCE 1904

S. S. WALLACE, JR.—H. B. CARLISLE III

**BEACON DRIVE-IN**

*Where Food Is Always Good*

PHONE 3-5356

SPARTANBURG, S. C.

**BELK-HUDSON CO.**

SPARTANBURG'S MODERN  
DEPARTMENT STORE

**MEN'S CLOTHING AND MEN'S  
FURNISHINGS**

MAIN FLOOR

**Haynsworth Construction  
Company**

**GENERAL CONTRACTORS**

FLORENCE, SOUTH CAROLINA



Pepsi-Cola



refreshes  
without  
filling

Light, dry (not too  
sweet), reduced in calories.  
Have a Pepsi.



Pepsi-Cola  
*The Light  
Refreshment*

PIEDMONT  
NATIONAL  
BANK

MONTGOMERY BUILDING

AND

531 E. MAIN STREET

DIAL 6311

*Member Federal Reserve System*

*F. D. I. C.*

SPARTANBURG, S. C.

STEWART-HOLMES SHOES

For

The College Man

KINNEY'S SHOE STORE

YOUNG OFFICE SUPPLY  
CO.

OFFICE OUTFITTERS

and

Exclusive Royal Typewriter Distributor

DIAL 6744

124 MORGAN SQUARE

NEXT DOOR TO WRIGHT-SCRUGGS



# Converse College

SPARTANBURG, SOUTH CAROLINA

*An Outstanding*

**LIBERAL ARTS COLLEGE FOR WOMEN  
WITH A PROFESSIONAL SCHOOL OF MUSIC**

**PROGRESSIVE IN ITS EDUCATIONAL PROGRAM**

**RICH IN ITS FINE TRADITIONS**

**FULLY ACCREDITED**

**CONVENIENT CONNECTIONS BY**

**AIR, TRAIN, OR BUS**



*For Information, Address*

**THE REGISTRAR**



# Lockwood Greene Engineers, Inc.

Architects — Engineers

MONTGOMERY BUILDING

BOSTON

SPARTANBURG, S. C.

NEW YORK

MONTREAL

SPARTANBURG



Spartanburg Coca-Cola Bottling Co.

## GREENEWALD'S

Incorporated

YOU WILL FIND THE FOLLOWING  
NATIONALLY ADVERTISED LINES  
AT GREENEWALD'S

McGregor Sportswear

Florsheim Shoes

Hart, Schaffner & Marx Clothes

Alligator Raincoats

Arrow Shirts

109-111 W. MAIN  
SPARTANBURG, S. C.



## FRATERNITY JEWELRY OF DISTINCTION

By BALFOUR

Official Fraternity  
and Sorority  
Insignia

Keys—Charms  
Cuff Links  
Tie Bars

Crested Rings and  
Official Wofford  
College Ring

Bracelets  
Pendants  
Wedding Gifts

As official jeweler to many national and local fraternities, the L. G. Balfour Company guarantees the finest quality insignia and has a sincere desire to be of service to you.

Enhance your chapter prestige with the complete Balfour services offered to your chapter—note some of our many products listed. You are invited to write for a copy of our catalog—THE BALFOUR BLUE BOOK.

COLUMBIA, S. C. STORE  
1340 SENATE STREET FRED WILKINS, MGR.

Engraved Crested

Stationery  
Invitations  
Place Cards

Business Cards

Party Programs  
Favors

Medals  
Trophies  
Awards

**L.G. Balfour COMPANY**  
ATTLEBORO, MASSACHUSETTS

FURNITURE—RUGS—APPLIANCES

**HAMMOND-BROWN-  
JENNINGS**

167 N. CHURCH STREET

**McCREDIES', INC.**

CORNER DEAN AT MAIN

**SPORTING GOODS**

*"It Pays To Play"*

COMPLIMENTS OF

**LAWSON COFFEE COMPANY, INC.**

*Roasters and Blenders*

OF

**"CAROBEST" and "HOTEL SPECIAL" FINE COFFEES**



# FOREMOST DAIRIES, INC.

"The Standard of Purity and Quality"

PASTEURIZED MILK

ICE CREAM

BUTTERMILK

CREAM

*"Where to Buy It"*

250 MAGNOLIA

PHONE 5671

## LAW INSURANCE AGENCY

*Since 1892*

114 OLD KENNEDY PLACE

SPARTANBURG, S. C.

S. F. CANNON, SR., '04 JACK R. CANNON, '49

DIAL 2-2334

## ARTEX CLEANERS

213 MAGNOLIA ST. 128 S. LIBERTY ST.

DIAL 3-3205

*A Complete Dry Cleaning Service*

PICKUP AND DELIVERY



**RENT AN**  
*Phone 2-1367*  
**AVIS**  
**CAR... You drive it!**  
— Licensee —  
**SPARTANBURG**  
**U - DRIVE - IT**  
184 Dunbar Street



# Farmers Federation Cooperative

*Processors of*  
**FOWL**

**Fresh or Frozen Fryers**

*Choice Cuts of Institution  
and Retail Parts*

**SHELL EGGS**

T. P. GREENE, *Mgr.*                      DIAL 7361

MARKET DEPARTMENT  
P. O. BOX 851  
ASHEVILLE, N. C.

**WOFFORD'S FIRST  
LAUNDERERS**

## **SPARTANBURG LAUNDRY**

136 MAGNOLIA STREET  
PHONE 7261

## **CALHOUN'S**

**OFFICE MACHINES  
OFFICE EQUIPMENT AND SUPPLIES**

175 N. CHURCH STREET NEXT TO  
MONTGOMERY BUILDING  
SPARTANBURG, S. C.                      PHONE 8182

## **HEINITSH - WALKER DRUG STORE**

139 W. MAIN ST.                      SPARTANBURG, S. C.  
PHONE 3-7271

*Prescriptions — Drug Sundries*

## **GELBURD & SON**

*Headquarters For Campus Clothes*

# **SPARTAN SERVICE STATION**

426 NORTH CHURCH STREET  
OPPOSITE WOFFORD COLLEGE

**ATLANTIC PRODUCTS — LEE TIRES & BATTERIES**

A. H. (FAT) VASSEY

*Wofford Students' Checks Cheerfully Cashed Here*



Wofford's Faculty and Students  
Have Been Welcome at

**THE  
AUG. W. SMITH  
COMPANY**

+ + +

FOR OVER FIFTY-FIVE YEARS

COMPLIMENTS OF

**GENERAL  
BAKING CO.**

+ + +

**Bond**

**Bread**

**THE GEER DRUG  
COMPANY**

CHARLESTON

GREENVILLE

SPARTANBURG

**REY'S JEWELERS**

*"It Always Pays  
To Shop At Rey's"*

153 E. MAIN

PHONE 2-5675

COMPLIMENTS OF

**ALEXANDER'S  
MUSIC HOUSE**

200 E. MAIN STREET

SPARTANBURG, S. C.

PHONE 3-2139



# WOFFORD COLLEGE

SPARTANBURG, S. C.

Founded 1854

A four-year college of Liberal Arts and Sciences for men, offering courses leading to Medicine, Law, Business, Engineering, and the Ministry.

Full accreditation by all regional and national associations of colleges and universities.

Chapter of Phi Beta Kappa, highest scholastic honor society.

Modern library of 50,000 volumes, equipped with latest audio-visual aids. Excellent laboratory facilities in Chemistry, Physics, Biology, and Electricity.

Joint five-year program of studies with Columbia University School of Engineering leading to degrees from both institutions. Similar program with Duke University School of Forestry.

Voluntary General Military Science Program.

Well-balanced program of intercollegiate and intramural sports, with ample facilities for indoor and outdoor recreation and physical training.

Emphasis on personalized, qualitative, Christian education.

**For further information, write to**

**THE REGISTRAR  
WOFFORD COLLEGE**



*From a Friend  
of  
Wofford College*

**A**round the clock  
with Sexton

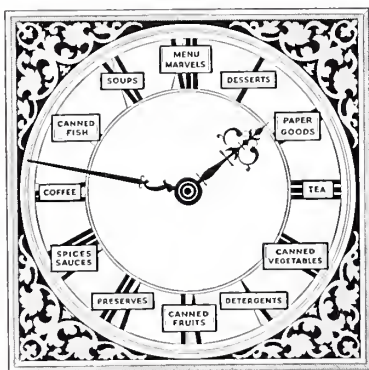

*Every time the clock ticks  
Sexton Foods are being served  
to pleased guests  
with greater profit*

**LIGON'S DRUG STORE**

**CAMERA HEADQUARTERS**

**CRAFT'S  
DRUG STORES**

**"REASONABLE PRICES"**

No. 1—EAST MAIN AT PINE  
No. 2—EAST MAIN AT FOREST  
No. 3—WOFFORD CAMPUS



# ELECTRIC ICE & FUEL COMPANY, INC.



SPARTANBURG, S. C.

DIAL 8962

DIAL 2-4297

**THOMAS & WEST  
CLEANERS**

266 S. CHURCH STREET 635 UNION STREET

REMEMBER . . .

*You Are Always Welcome at*

**SMITH'S DRUG STORE**

NO. 1

142 E. MAIN AND DUNBAR

SPARTANBURG, S. C.

**ACADEMIC GOWNS—CAPS—HOODS**  
of Authentic Design

*Supplied by*

**COTRELL AND LEONARD, INC.**

ESTABLISHED 1832

ALBANY 1, N. Y.

SUPPLIERS TO WOFFORD COLLEGE



PEARCE-YOUNG-ANGEL

WHOLESALE FOODS



FRESH — FROZEN — CANNED — DRIED

*From a Friend of Wofford College*

COMPLIMENTS OF

The Webster Van Winkle Corporation

Brown Swiss Hot Chocolate

SUMMIT, NEW JERSEY



# YOUR YEARBOOK IN PRODUCTION . . .



1. Marking Up Copy
2. Setting the Type
3. Page Make-Up
4. Locking Up Forms
5. On the Presses
6. Folding into Pages
7. Sewing the Book
8. Trimming
9. Binding in Covers



**Y**OUR YEARBOOK represents the work of many craftsmen, a few of which are shown above. They wish for you many years of pleasure as you recall memories of your school life.

**THE R. L. BRYAN COMPANY**  
COLUMBIA, SOUTH CAROLINA



*Tools  
of a  
Craftsman...*

at work 24 hours  
a day... producing  
the finest printing  
plates for Southern  
schools and colleges



*Southern*

**PHOTO PROCESS ENGRAVING COMPANY**

119 1/2 Luckie Street, NW / Atlanta, Georgia / WAInut 7567



The South's Largest Producer of Quality Printing Plates for School and College Yearbooks



# DIRECTORY

NAME	HOME ADDRESS
Adair, Forrest	Evans St., Spartanburg, S. C.
*Adams, George C. S.	425 S. Fairview Ave. Ext., Spartanburg, S. C.
*Allen, Ray M.	541 Norwood St., Spartanburg, S. C.
*Andrews, Deck W.	235 California Ave., Spartanburg, S. C.
Aull, Claude E.	312 Westwood Ext., Spartanburg, S. C.
Black, Dr. S. O.	516 Sherwood Cir., Spartanburg, S. C.
Blanton, Mrs. Elizabeth M.	354 S. Church St., Spartanburg, S. C.
*Bottomly, Raymond V., Jr.	Rt. 5, Spartanburg, S. C.
*Bourne, W. R.	407 Lucerne Dr., Spartanburg, S. C.
*Brakefield, J. A.	350 Amherst Dr., Spartanburg, S. C.
Bryant, Mrs. Elizabeth C.	Pacolet, S. C.
*Brent, Robert A.	134 Wofford Campus, Spartanburg, S. C.
*Britt, S. S., Jr.	511 Crestwood Pl., Spartanburg, S. C.
Brockman, Mrs. J. H.	296 Wofford Campus, Spartanburg, S. C.
Buice, W. E.	Boiling Springs Rd., Spartanburg, S. C.
Burgess, Miss Doris Anne	Reidville, S. C.
*Cauthen, C. E.	861 Glendalyn Ave., Spartanburg, S. C.
*Cavin, W. P.	121 College St., Spartanburg, S. C.
*Coates, K. D.	349 Ammons Rd., Spartanburg, S. C.
Cobb, Miss Shirley Anne	5 Brook St., Lyman, S. C.
Coleman, G. S.	254 E. Cleveland St., Spartanburg, S. C.
*Colloms, Lester H.	666 Palmetto St., Spartanburg, S. C.
*Covington, P. S.	272 Wofford Campus, Spartanburg, S. C.
Curry, J. R.	236 E. Cleveland St., Spartanburg, S. C.
Daniel, Mrs. Annie J.	Carlisle Hall, Spartanburg, S. C.
*Dobbs, H. Donald	564 Drayton Ave., Spartanburg, S. C.
*Doby, John T.	1565 White Oak St., Spartanburg, S. C.
*Engelson, William S., Jr.	Rainbow Lake, Spartanburg, S. C.
Flynn, Mrs. Betty D.	819 Howard St., Spartanburg, S. C.
*Frantz, Robert O.	121 Crystal Springs, Apt. 3, Spartanburg, S. C.
*Gaines, F. P., Jr.	148 Wofford Campus, Spartanburg, S. C.
Gaines, Mrs. Mary Louise	Rt. 1, Duncan, S. C.
Cunter, A. L.	Box 442, Leesville, S. C.
Hatchell, D. F.	7422 W. Lake Dr., Spartanburg, S. C.
*Hill, John Q.	230 N. Fairview Ave., Spartanburg, S. C.
Hix, D. T.	S. Carolina Ave., Spartanburg, S. C.
*Hucks, Herbert, Jr.	470 Hampton Dr., Spartanburg, S. C.
*Hunter, W. B., Jr.	Box 2103, Station A, Spartanburg, S. C.
Jones, Miss Anne D.	Greene Hall, Wofford Col., Spartanburg, S. C.
*Jones, Lewis P.	325 Rivermont Dr., Spartanburg, S. C.
Jones, Wilbur T.	Box 76, Fairforest, S. C.
Kennedy, Mrs. L. M.	Snyder Hall, Wofford Col., Spartanburg, S. C.
*Leonard, W. R.	118 Overbrook Cir., Spartanburg, S. C.
*Loftin, James C.	110 Overbrook Cr., Spartanburg, S. C.
*Logan, S. Frank	Rt. 3, 127 Franklin Vil., Spartanburg, S. C.
*Loomis, E. Robert	Crystal Springs, Apt. 118-4, Spartanburg, S. C.
*McCarron, W. C.	202 Converse Cir., Spartanburg, S. C.
McComb, Guy	Rt. 1, Cowpens, S. C.
Mims, D. Lathan	511 Glendalyn Ave., Spartanburg, S. C.
*Moyer, Sam R.	Rt. 1, Hillcrest, Spartanburg, S. C.
*Nesbitt, Charles F.	411 Mills Ave., Spartanburg, S. C.
*Norton, C. C.	526 Gadsden Ct., Spartanburg, S. C.
*Patterson, R. A.	133 W. Lee St., Spartanburg, S. C.
*Pegram, Howard M.	307 W. Birnie St., Gaffney, S. C.
*Pettis, C. S.	Box 2434, Pine St. Station, Spartanburg, S. C.
*Robertson, J. E.	103 Lansdale Dr., Spartanburg, S. C.
Rozeman, Mrs. Miriam E.	724 Ridgedale Dr., Spartanburg, S. C.
*Russell, James H.	Crystal Springs, Apt. 118-6, Spartanburg, S. C.
*Salmon, J. L.	175 N. Fairview Ave., Spartanburg, S. C.
*Scheerer, W. W.	2423 Wallace Ave., Spartanburg, S. C.
*Secondi, Joseph	763½ E. Main St., Spartanburg, S. C.
Sherrill, H. L.	27 Carney St., Drayton, S. C.
*Shuler, Edward H.	126 E. Cleveland St., Spartanburg, S. C.
Smithyman, Harold S.	244 E. Cleveland St., Spartanburg, S. C.
*Snidow, Conley T., Jr.	364 Connecticut Ave., Spartanburg, S. C.
Sutphin, John W.	193 Boundary Dr., Spartanburg, S. C.
Tindell, Hubert R.	641 Irwin Ave., Spartanburg, S. C.
Upton, Mrs. Helen B.	511 Norwood St., Spartanburg, S. C.
*Walker, Paul G., Jr.	Crystal Springs, Apt. 120-5, Spartanburg, S. C.
*Walker, William P.	218 E. Cleveland St., Spartanburg, S. C.
*Ward, Virgil S.	242 Fairforest Rd., Spartanburg, S. C.
Williams, Harry P., Sr.	217 Edgewood Ave., Spartanburg, S. C.
Wilson, Edwin W.	726 Rutledge St., Spartanburg, S. C.
Wingfield, Mrs. Sumter	201 N. Park Dr., Spartanburg, S. C.
Young, Miss Emmala	607 E. Main St., Spartanburg, S. C.

\* Faculty Members.

RANK	NAME	HOME ADDRESS
FR.	AGNEW, James Sullivan	513 Justice St., Hendersonville, N. C.
JR.	ALFORD, Leon J., Jr.	1006 Lakeside Dr., Conway, S. C.
JR.	ALLEN, Benjamin H.	Wofford Campus, Apt. A-4, Sptbg., S. C.
SO.	ALLEN, Edward D.	248 W. Henry St., Spartanburg, S. C.

RANK	NAME	HOME ADDRESS
SO.	ALLEN, Steve D.	42 Church St., Williamston, S. C.
JR.	ALLEY, Harold W., Jr.	268 Donald St., Spartanburg, S. C.
JR.	ALLISON, Gus B., Jr.	Rt. 1, Lyman, S. C.
JR.	ANDERSON, Charles R.	137 Bryant St., Spartanburg, S. C.
SO.	ANDERSON, David E.	220 W. Hampton Ave., Spartanburg, S. C.
JR.	APOSTLE, George John	2528 E. 7th St., Charlotte, N. C.
FR.	ARAIL, Doyce W.	421 Park Rd., Sevierville, Tenn.
FR.	ARAIL, Earle D.	12 Chamblin St., Woodruff, S. C.
SO.	ARLEDGE, James E.	P. O. Box 872, Tryon, N. C.
FR.	ARNETTE, Wilbur June	Rt. 1, Hamar, S. C.
SR.	ASKINS, David G., Jr.	N. Main St., Marion, S. C.
JR.	ATKINSON, Samuel M., Jr.	P. O. Box 456, Bennettsville, S. C.
SO.	AUGHTRY, Ronald E.	1118 Brooks St., Spartanburg, S. C.
SO.	AUSTELL, Frank C.	555 Palmetto St., Spartanburg, S. C.
SR.	BABB, Paul K.	109 Gaze Ave., Union, S. C.
FR.	BABIN, Robert Joseph	32 Greenleaf Ave., Medford, Mass.
SR.	BAILEY, James H.	303 Howard, Aden Apts., Spartanburg, S. C.
FR.	BALL, James K.	511 Pinckney Ct., Spartanburg, S. C.
SO.	BALLEE, Robert L.	Landrum, S. C.
FR.	BANKS, Martin Luther	Box 67, Chester, S. C.
JR.	BARBARE, Flynn A.	204 W. Park Ave., Greenville, S. C.
JR.	BARHAM, William Wade	414 Park Ave., Florence, S. C.
SO.	BARRON, Archie I.	213 E. Liberty St., York, S. C.
SO.	BARTON, Kenneth R.	109 Carolyn Dr., Spartanburg, S. C.
FR.	BARWICK, Robert L.	181 E. Ward St., Douglas, Ga.
JR.	BASKIN, William P., III	324 S. Main St., Bishopville, S. C.
SR.	BATES, Charles H.	413 N. McDuffie St., Anderson, S. C.
SR.	BAUKNIGHT, Charles M.	Box 316, Mauldin, S. C.
SO.	BAYLESS, Jack D.	Wofford Campus, Apt. B-8, Sptbg., S. C.
FR.	BAYNE, Don Eugene	Epworth Children's Home, Columbia, S. C.
FR.	BEAM, Joe M.	803 W. Smith St., Gaffney, S. C.
SR.	BEAM, Richard Franklin	124 E. Columbia Ave., Sptbg., S. C.
SO.	BEASLEY, Jimmy T.	R.F.D. 1, Spartanburg, S. C.
FR.	BEDENBAUGH, Jimmy B.	Rt. 2, Prosperity, S. C.
FR.	BELL, Kyle F.	103 Jasper St., N. Charleston, S. C.
SR.	BELL, Roddey Cobb	Glenn St., Whitmire, S. C.
SO.	BELUE, James A.	R.F.D. 5, Greenville, S. C.
JR.	BERRY, Jim A.	104 W. South St., Union, S. C.
FR.	BERRY, Robert Olee	R.F.D. 3, Latta, S. C.
FR.	BETHEA, Marcus C.	R.F.D. 3, Marion, S. C.
SR.	BEUST, Carl B.	441 S. Church St., Spartanburg, S. C.
SO.	BLACK, John B.	Box 171, Arcadia, S. C.
SR.	BLACK, Paul B.	2001 N. Main St., Anderson, S. C.
JR.	BLACK, Ray G.	251 Church St., Buffalo, S. C.
JR.	BLACKMON, Rudolph D.	670 Annafrel St., Rock Hill, S. C.
JR.	BLACKWELL, Jimmy P.	Box 44, Landrum, S. C.
SO.	BLAIR, Jimmy S.	377 St. Andrews, Spartanburg, S. C.
SO.	BLANCHARD, Marion J.	573 S. Church St., Spartanburg, S. C.
SP.	BLAND, Charles Reid	114 Rutledge Ave., Gaffney, S. C.
FR.	BLANKENSHIP, Jon Hubert	R.F.D. 1, Fort Mill, S. C.
SO.	BLANTON, Joseph Nates, Jr.	969 Broughton, N. W., Orb., S. C.
FR.	BOBO, Kenneth Gordon	234 W. Main St., Rock Hill, S. C.
JR.	BOGAN, Walter Lorantz	R.F.D. 5, Spartanburg, S. C.
FR.	BOLAN, James Paul	Box 21, Russellville, S. C.
JR.	BOND, Cecil Graham	611 Townville St., Seneca, S. C.
SR.	BONDAY, Thomas League	218 Howard-Aden Apts, Sptbg., S. C.
FR.	BOOZER, Fred Durwood	247 Cannon St., Greer, S. C.
FR.	BOUTON, Bruce Thomas	Day Rd., Campbell Hall, N. Y.
SP.	BOWMAN, Sam Houston	P. O. Box 351, York, S. C.
FR.	BOYCE, John David	911 Reynolds Ave., Greenwood, S. C.
FR.	BRADFORD, Wm. Nettles, Jr.	22 S. Salem Ave., Sumter, S. C.
FR.	BRELAND, Holland Carter	Williams, S. C.
SO.	BRIDGES, Samuel Belton	174 York St., Chester, S. C.
FR.	BRITAIN, Bill Drew	305 West "F" St., Newton, N. C.
FR.	BROACH, David L., Jr.	108 Milliken St., Darlington, S. C.
FR.	BROCK, Bobby Dean	2237 Glendale Rd., Spartanburg, S. C.
FR.	BROCKWELL, Charles W., Jr.	2104 Buncombe Rd., G'ville, S. C.
FR.	BROOME, Gerald Dillard	342 St. Andrews St., Spartanburg, S. C.
FR.	BROWN, Estil Herbert	LaGrange, Va.
FR.	BROWN, Kendall Lagran	Rt. 1, Lyman, S. C.
JR.	BROWN, Ronald Preston	Converse, S. C.
SO.	BROWN, Thomas William	710 W. Evans St., Florence, S. C.
SR.	BROWN, William DuRant, Jr.	P. O. Box 22, Centenary, S. C.
FR.	BROWNE, Herschel Robert, Jr.	Rt. 1, Roebuck, S. C.
SO.	BRUNNER, Nils K.	119 Violet Ave., Floral Park, N. Y.
SO.	BRUNSON, Basford Belew, Jr.	931 N. Church St., Spartanburg, S. C.
FR.	BUCHANAN, Robert Harrison, Jr.	3418 Blossom, Columbia, S. C.
JR.	BULLINGTON, Lewis Patrick	167 Edwards Ave., Sptbg., S. C.
SO.	BURCHETTE, Joe Thomas	642 Irvin Ave., Spartanburg, S. C.
FR.	BURGESS, Arthur Leon	Rt. 4, Spartanburg, S. C.
FR.	BURGIN, Shirley Lewis	Rt. 2, Knoxville, Tenn.
SR.	BURLEY, William Wade	135 Oakwood Ave., Spartanburg, S. C.
FR.	BURNETT, Donald Lewis	1241 Boiling Springs Rd., Sptbg., S. C.
SR.	BURNETT, Robert Adair	297 Hydrick St., Spartanburg, S. C.
SO.	BURNETTE, Ronald Douglas	Cannon Ave., Greer, S. C.
SO.	BURNS, Cecil Medley	Rt. 2, Inman, S. C.
SR.	BURNS, Claude Weldon, Jr.	Wylie St., Lancaster, S. C.
FR.	BURNS, James Calvin	P. O. Box 247, Tryon, N. C.
JR.	BURNS, Julius Weyland	408 Wylie St., Lancaster, S. C.
FR.	BUTLER, Roy DeForest	Wofford Campus, Apt. C-7, Sptbg., S. C.
SO.	BYNUM, Alvis Jesse	131 Church St., Sumter, S. C.
JR.	BYRD, John Lewis	Rt. 4, Kershaw, S. C.
SO.	CALHOUN, Philip Earl	1325 Berkeley Rd., Columbia, S. C.
SO.	CAMBRIA, James Edwin, Jr.	456 Channing Ave., Westfield, N. J.
SO.	CAMERON, Carl Herman	20 Floyd St., Drayton, S. C.
SO.	CAMP, Herbert Oren	Rt. 5, Spartanburg, S. C.
JR.	CAMPBELL, Hugh Wilson	Wofford Cam., Apt. B-6, Sptbg., S. C.
FR.	CAMPBELL, Kenneth Huff	205 King Cir., Easley, S. C.
FR.	CANTRELL, Bob Parker	Valley Falls Rd., Spartanburg, S. C.
SR.	CAPES, John Robert	340 Howard-Aden Apts., Spartanburg, S. C.
JR.	CARLSON, William Paul	208 Jackson Ave., N. Augusta, S. C.
SO.	CARPENTER, Wm. Twitty, Jr.	828 N. Wash., Rutherfordton, N. C.



DIRECTORY—Continued

RANK	NAME	HOME ADDRESS	RANK	NAME	HOME ADDRESS
JR.	CARSON, Clark Robert	132 Overbrook Cir., Spartanburg, S. C.	FR.	FOSTER, Larry Roy	Travelers Rest, S. C.
JR.	CARTER, Joseph Franklin	Box 103, Henrietta, N. C.	JR.	FOWLER, Donald Lionel	Rt. 5, Spartanburg, S. C.
JR.	CARTER, Ronald Allen	Columbia Ave., Batesburg, S. C.	JR.	FOWLER, James W., Jr.	Rt. 5, Spartanburg, S. C.
JR.	CARTRETE, Arthur L., Jr.	Rt. 1, Box 265, Chadbourn, N. C.	FR.	FOWLER, Johnnie Morgan	Chesnee, S. C.
FR.	CASEY, Robert James, Jr.	128 Bryant St., Spartanburg, S. C.	SR.	FOX, Robert Edward	31 Lytleton Ave., Charleston, S. C.
FR.	CAVIN, Michael Eugene	2370 Avondale Dr., Spartanburg, S. C.	SR.	FRANCIS, William Wells	276 Pine St., Spartanburg, S. C.
SR.	CHAMBLEE, Cater Robertson	339 56th St., Newport News, Va.	SO.	FREDLAND, Richard Alan	1000 Jackson Ave., Florence, S. C.
SO.	CHAFMAN, Elwin Leland	210-A Brookview Apts., Sptbg., S. C.	FR.	FULTON, William Richard	525 Hampton Dr., Spartanburg, S. C.
FR.	CHEWNING, Tracy Ingram	903 Quackenbos St., Washington, D. C.	SO.	FURSE, Thomas Richard	Rt. 2, Summerton, S. C.
FR.	CLABO, Robert William	Rt. 4, Knoxville, Tenn.	FR.	GAINES, Ted Hamilton	Rt. 1, Duncan, S. C.
JR.	CLARDY, Cernette Justing, Jr.	705 Roosevelt St., Dillon, S. C.	SR.	GALLOWAY, William Eddins	Rt. 2, Hartsville, S. C.
JR.	CLARK, Donald Wayne	121 College St., Spartanburg, S. C.	JR.	GARLAND, Philip Owen	Enka Rd., Morristown, Tenn.
FR.	CLEVELAND, Samuel Calder	9 Bradshaw St., Greenville, S. C.	SO.	GARRISON, Thomas Dwight	Green Cove Springs, Fla.
FR.	CLIPPARD, Reginald Theron	336 S. Church St., Spartanburg, S. C.	FR.	GASQUE, Thomas James	815 N. Main St., Marion, S. C.
JR.	CLYBURN, Robert Beaty	304 Grinnall Ave., Charleston, S. C.	SO.	GAULT, James Montgomery	113 South St., Union, S. C.
SR.	COKER, Charles Henry	Rt. 4, Greer, S. C.	FR.	GEORGE, Franklin Charles, Jr.	Adams St., Sparta, Ga.
JR.	COKER, Samuel Bryson	Rt. 3, Anderson, S. C.	SO.	GEORGE, Samuel Asbury, Jr.	P. O. Box 158, Lexington, S. C.
SO.	COLEMAN, John William	254 E. Cleveland St., Sptbg., S. C.	FR.	GETTYS, Richard Henry	Bell-Hill Apts., Apt. 5, Sptbg., S. C.
FR.	COLLINS, Kenneth Eugene	571 Liberty St., Rock Hill, S. C.	FR.	GHEENT, Robert Mitchell	511 N. 25th St., Middlesboro, Ky.
SO.	COMBS, Franklin Deland	Rt. 1, Box 717, Hazard, Ky.	FR.	GIBSON, Gerald Wray	Pauline, S. C.
SR.	CONNOR, Lawton Rutledge	Eutawville, S. C.	SO.	GIBSON, John Richard	127 Brookhill Rd., Shelby, N. C.
FR.	COOK, Jerry O'Neil	66 Park St., Startex, S. C.	FR.	GILBERT, Joe Frank	558 S. Center St., Spartanburg, S. C.
SO.	COOK, Robert Keith	Box 583, Inman, S. C.	FR.	GILLILAND, Charles Horace	13 Milliken St., Drayton, S. C.
FR.	COOPER, Gary Conrad	2001 Anderson Rd., Greenville, S. C.	SO.	GILLIAM, James Olim	94 Ridge Rd., Lyman, S. C.
FR.	COOPER, Hugh B., Jr.	Carroll St., Blackville, S. C.	FR.	GILLIAM, Russell Turner	94 Ridge Rd., Lyman, S. C.
JR.	COOPER, Ralph Eugene	W. 2nd St., Lockhart, S. C.	SR.	GLENN, Francis Luther	317 S. Winston St., Florence, S. C.
SR.	COPE, Paul Vernon	8 Spring St., Drayton, S. C.	SR.	GOBOLOS, Joe Vincent	20 Beech St., Lackawanna, N. Y.
FR.	COFES, Jerry Blackstone	622 Todd's Lane, Warwick, Va.	JR.	GODBOLD, Thomas Marion	406 E. Godbold St., Marion, S. C.
FR.	COX, James Michael	11 E. Hayne St., Woodruff, S. C.	SO.	GOFORTH, Cobia Dwight	Box 234, Grover, N. C.
JR.	COX, Maurice Glenn	1705 Old Charlotte Rd., Spartanburg, S. C.	SR.	GOLDEN, James Leonard	1908 River St., Newberry, S. C.
FR.	COX, Sidney Lewis	Rt. 1, Woodruff, S. C.	FR.	GOLDFINCH, William Trapier	606 Laurel St., Conway, S. C.
FR.	CRAFT, Johnny Lynwood	515 Trade St., Greer, S. C.	SO.	GOLEY, Richard Lawrence	533½ Hampton Dr., Spartanburg, S. C.
FR.	CRAWLEY, Hansel C.	Henrietta, N. C.	SO.	GOOCH, Joe Hester	254 Fairforest Rd., Spartanburg, S. C.
JR.	CROMER, Jerry Haltiwanger	112 Norris St., Anderson, S. C.	JR.	GOODE, Jim	Ruth, N. C.
SO.	CROSLAND, Cliff Brown	304 E. Mam St., Bennettsville, S. C.	SR.	GOODLETT, Vernon Wilson	Box 73 Travelers Rest, S. C.
FR.	CROWE, James Lewis	307 Mulligan St., Spartanburg, S. C.	JR.	GOODWIN, Floyd Alister	Rt. 2, Walterboro, S. C.
FR.	CULBERTSON, Wylie Joseph	Buist Ave., Greenville, S. C.	FR.	GOODWIN, John Coke, Jr.	Rt. 2, Smoaks, S. C.
JR.	CULP, William Wallace, Jr.	105 McPherson St., Union, S. C.	FR.	GOODWIN, William Olim	307 Black St., Walterboro, S. C.
FR.	DARWIN, William Benson	132 Princeton St., Spartanburg, S. C.	JR.	GRAHAM, Clyde Moffett	4601 Park Rd., Charlotte, N. C.
FR.	DAVENPORT, Ronald Hardison	312 Mattox Dr., Warwick, Va.	JR.	GRAHAM, Joseph Walker, Jr.	Box 1667, Loris, S. C.
SR.	DAVIS, Otto Anderson	Rt. 4, Darlington, S. C.	FR.	GRAHAM, Thomas Spencer	P. O. Box 1796, Myrtle Beach, S. C.
SO.	DAVIS, Jerry Thomas	205 Dewey Ave., Spartanburg, S. C.	SO.	GRAVELY, John Willoughby	213 N. Church St., Walhalla, S. C.
FR.	DAVIS, Kenneth Joseph	205 Dewey Ave., Spartanburg, S. C.	FR.	GREEN, Henry Davis	612 Cantej Parkway, Camden, S. C.
SO.	DAVIS, William Thad	707 N. 8th Ave., Dillon, S. C.	SO.	GREEN, James Franklin	Moncks Corner, S. C.
FR.	DENNIS, James Dickerson	Rt. 2, Spartanburg, S. C.	FR.	GREENE, James Baxter, Jr.	282 S. Church St., Spartanburg, S. C.
SO.	DEPRETE, Frank Joseph, Jr.	54 Bates Ave., W. Warwick, R. I.	SO.	GREENE, Reuben Frank	113 Harris St., Union, S. C.
SO.	DERRICK, Charles Warren	409 S. Main St., Marion, S. C.	FR.	GREGORY, Gary Dennis	4 Maple St., Whitney, S. C.
FR.	DERRICK, John Stallings	2906 Heyward St., Columbia, S. C.	FR.	GRIFFIN, Donald Hugh	316 York Ave., Rock Hill, S. C.
SO.	DIAMOND, Jimmy Gus	182 Dallas Pl., Spartanburg, S. C.	JR.	GRIFFIN, Julian Earle	Montague Ave., Greenwood, S. C.
JR.	DILLESIAW, Wm. Blake	2900 Millwood Ave., Columbia, S. C.	FR.	GRIFFITH, John Patrick	Rt. 2, Saluda, S. C.
SR.	DOBBS, Z. E., Jr.	Rt. 2, Ellenboro, N. C.	SO.	GRIGGS, James Leslie	210 Moore St., Bennettsville, S. C.
FR.	DORN, Richard Lawton	Rt. 1, Inno, S. C.	FR.	GRIGGS, Richard Tinsley	Ruby, S. C.
FR.	DOUGLASS, George Woodward	110 Glenn St., Whitnire, S. C.	JR.	GRIMES, James Martin, Jr.	612 S. Main St., Bamberg, S. C.
FR.	DOVE, Jackie Eugene	Rt. 3, Spartanburg, S. C.	SO.	GRIMSLEY, David Kenneth	Rt. 1, Florence, S. C.
FR.	DOWIS, James Ray	Box 102, Lyman, S. C.	SO.	GROCE, Larry Dale	Rt. 2, Spartanburg, S. C.
FR.	DRIGGERS, John Henry, Jr.	200 Jennings St., Bennettsville, S. C.	SO.	GUILFORD, Morgan Bagnal	505 S. McQueen St., Florence, S. C.
JR.	DUBARD, Fred Fairey, Jr.	1300 Johnson Ave., Columbia, S. C.	SO.	HALL, Albert Kent	Rt. 1, Sarver, Pa.
JR.	DUBOSE, Richard Patrick	1006 Waverly Ave., Florence, S. C.	JR.	HALL, Jack, Jr.	Rt. 1, Lyman, S. C.
SR.	DUBOSE, William Allen	New Zion, S. C.	FR.	HALL, Robert Franklin	948 N. Church St., Spartanburg, S. C.
JR.	DUFFIE, George Summers, Jr.	14 Morton Ave., Charleston, S. C.	SO.	HAM, Charles, Jr.	Rt. 4, Darlington, S. C.
SO.	DUNCAN, Donald Alma	452 Burnett St., Spartanburg, S. C.	FR.	HAM, James Arthur	Olanta, S. C.
FR.	DUPRE, Arthur Mason	1855 Irving St., N. W., Washington, D. C.	SR.	HAMILTON, Clyde H., Jr.	204 Augusta Rd., Edgefield, S. C.
JR.	DURANT, James Merritt, Jr.	Rt. 1, Olanta, S. C.	SO.	HAMILTON, Marion P., Jr.	Columbia Rd., Edgefield, S. C.
FR.	DURHAM, Wade Hudley	502 Park Dr., Siler City, N. C.	SO.	HAMMACK, Dennis Wayne	First St., Radford, Va.
FR.	DURHAM, William Earl	608 Cam St., Walterboro, S. C.	JR.	HAMMETT, John Matthew	Box 361, Cowpens, S. C.
SO.	DURYEA, Lee Vaughn	Church St., Pacolet, S. C.	FR.	HAMMOND, Dempsey Bennett	2490 Old Knox Rd., Sptbg., S. C.
FR.	DYE, Ross Jaransa	Rt. 1, Blackstock, S. C.	SR.	HAMMOND, Ferry Jeter, Jr.	10 Folsom St., Sumter, S. C.
SR.	EASLER, Hugh Blanton	Rt. 1, Spartanburg, S. C.	SO.	HAMMOND, Robert Lee	236 Boundry Dr., Spartanburg, S. C.
FR.	EDGE, William Ralph	Nixonville, S. C.	JR.	HAND, Joel Wyman, Jr.	323 N. Carlisle St., Bamberg, S. C.
FR.	EDWARDS, Reuben Olander	Rt. 5, Spartanburg, S. C.	FR.	HANTSKE, William G., Jr.	142 Mills Ave., Spartanburg, S. C.
JR.	EGERTON, Thomas Nichols	Rt. 1, Inman, S. C.	SR.	HARDIN, Earl Thomas	103 Courtland, Spindale, N. C.
FR.	ELLIOTT, Donald Lee	505 S. Converse St., Spartanburg, S. C.	FR.	HARLEY, George Russel	Rt. 4, Spartanburg, S. C.
JR.	ELLIOTT, James David	Box 28, Balfour, N. C.	FR.	HARMON, Sam Lloyd	558 Reidville Rd., Spartanburg, S. C.
SO.	ELLISON, Jack Columbus	Rt. 3, Box 86, Spartanburg, S. C.	FR.	HARBELSON, Robert A., Jr.	21-8 Hendley Homes, Columbia, S. C.
SO.	EMERY, Carroll Eugene	9 Prospect St., Piedmont, S. C.	SO.	HARRIS, Carl N.	Rt. 4, Union, S. C.
SO.	ERVIN, Laurie Nelson	906 E. Main St., Dillon, S. C.	SO.	HART, Robert William	534 E. Cambridge St., Greenwood, S. C.
JR.	ESPOSITO, George B.	100 Mountain Ave., Somerville, N. J.	JR.	HAWKINS, Jack Milton	306 Monticello, Covington, Ga.
JR.	ESPOSITO, Robert I.	102 Mountain Ave., Somerville, N. J.	JR.	HAYES, Frederick Brevard	322 S. Confederate, Rock Hill, S. C.
FR.	EUBANK, Graham Manly	203 Hillside Ave., Fayetteville, N. C.	JR.	HAYNSWORTH, William Swinton	607 Otis Blvd., Sptbg., S. C.
JR.	EUBANKS, Raymond Converse, Jr.	125 Victoria Rd., Sptbg., S. C.	JR.	HENDERSON, Max B.	Rt. 1, Roebuck, S. C.
FR.	EVANS, James E.	Rt. 2, Timmonsville, S. C.	SO.	HENDERSON, Robert Edwin	Rt. 3, Chesnee, S. C.
FR.	EVANS, William Boyd, Jr.	Rt. 1, Travelers Rest, S. C.	JR.	HENDRICKS, Melvin Elton	Ridgeland, S. C.
SO.	FARMER, Larry Bert	Renfrew Bleachery, Travelers Rest, S. C.	SR.	HERBERT, David Furman	803 Sycamore, Rocky Mt., N. C.
SO.	FARROW, Billy Jones	Wofford Campus, Apt. A-6, Sptbg., S. C.	FR.	HERLONG, Everett Eldred, Jr.	Herlong Ave., Rock Hill, S. C.
SO.	FAULKENBERRY, Marvin Ceamon	Rt. 2, Heath Springs, S. C.	SO.	HERREN, Fred Percy	Dixie Ave., Smyrna, Ga.
SO.	FAW, Stanley Virgil	Rt. 3, Piedmont, S. C.	SP.	HICKS, J. B.	Rt. 2, Woodruff, S. C.
JR.	FERGUSON, Don Pratt	839 Saluda St., Rock Hill, S. C.	SO.	HILL, Roy Eugene	88 "B" St., Jonesville, S. C.
FR.	FERNIS, John Wesley	663 W. 178th St., N. Y. C.	SO.	HILL, William Charles	Box 231, Startex, S. C.
FR.	FEW, Robert Pierce	Rt. 1, Anderson, S. C.	FR.	HINES, Donovan David	Rt. 1, Campobello, S. C.
FR.	FISHBURNE, Cotesworth Pinckney	500 Cam St., Walterboro, S. C.	JR.	HIPP, Curtis Wesley	Rt. 2, Newberry, S. C.
FR.	FLACK, Harill Lee	10 Vance St., Forest City, N. C.	SR.	HODGIN, Hubert Howard	2742 Harrison St., Wilmington, N. C.
SO.	FLEMING, James Harry	26 Woodburn Rd., Spartanburg, S. C.	JR.	HOLDER, Herbert Ernest	Rt. 3, Easley, S. C.
FR.	FLEMING, Thomas Leland	Hillcrest St., York, S. C.	JR.	HOLLAND, Evans Parnell	1308 W. Evans St., Florence, S. C.
SO.	FLETCHER, Frank Tatum, Jr.	Rt. 1, Box 20, McColl, S. C.	FR.	HOLLIDAY, Norman Gressette	904 Wilcox Ext., Marion, S. C.
SO.	FLOYD, Earl Edward	Maple St., Rt. 1, Greer, S. C.	JR.	HOLLIS, Charles Myers	115 Goss Ave., Union, S. C.
SO.	FLOYD, Jessie Bryan	Rt. 1, Loris, S. C.	SO.	HOLLIS, Richard Emery	115 Goss Ave., Union, S. C.
SR.	FORBIS, Douglas Randal	311 Howard, Aden Apts, Sptbg., S. C.	FR.	HOPPER, Richard Douglas	Rt. 2, Spartanburg, S. C.
JR.	FOSTER, Alton LeRoy, Jr.	500 Parkview Dr., Spartanburg, S. C.	FR.	HOPPER, Robert Charles	Rt. 2, Country Club Rd., Sptbg., S. C.
JR.	FOSTER, Jack Edward	Rt. 1, Boomer, N. C.	FR.	HOUGH, Benny Clyburn	310 Elm St., Laneaster, S. C.
SR.	FOSTER, Julian Harris	384 Forest Ave., Spartanburg, S. C.	SR.	HOWARD, Leslie Wheeler, Jr.	4700 Fernwood Rd., Columbia, S. C.
			SR.	HOWELL, Bobby Joe	Rt. 5, Union, S. C.
			SR.	HOWLE, Richard Arden	1435 Green St., Hartsville, S. C.



## DIRECTORY—Continued

RANK	NAME	HOME ADDRESS	RANK	NAME	HOME ADDRESS
FR.	HOWREN, John Clifford, Jr.	117 E. 11th Ave., Johnson City, Tenn.	JR.	McMILLAN, Willis Edwin	R.F.D. 2, Lamar, S. C.
SR.	HUDGENS, James Earl, Jr.	2103 Buncombe Rd., Greenville, S. C.	FR.	McQUEEN, Robert Bowling	P. O. Box 1563, Loris, S. C.
SO.	HUDSON, Heyward	Ruffin, S. C.	FR.	McWHITE, John Lewis	10 Stewart St., Greenville, S. C.
FR.	HUFF, Archie Vernon, Jr.	2825 Burney Dr., Columbia, S. C.	SO.	MACE, Otis Arnold, Jr.	Rt. 4, Spartanburg, S. C.
JR.	HUFF, Richard Marcus	328 W. Pine Gr. Ave., N. Augusta, S. C.	JR.	MANERS, Jimmy Albert	926½ Oakland Ave., Rock Hill, S. C.
JR.	HUFF, William Ralph	103 Oregon St., Greenville, S. C.	SO.	MANGUM, Bernard Truesdale	905 Cherry Rd., Rock Hill, S. C.
FR.	HUNT, James Donald	506 Walnut St., Camden, S. C.	JR.	MARCHANT, Robert Lee	Box 989, Spartanburg, S. C.
SO.	HUNTER, Harry Douglas	Rt. 3, Moncks Corner, S. C.	SR.	MARSHALL, Roger Lee	Rt. 8, Box 222, Charlotte, N. C.
JR.	HUNTLEY, Stephen Jennings	494 Hampton Dr., Spartanburg, S. C.	SO.	MARTIN, Archie Eugene	118 Hemphill Ave., Chester, S. C.
FR.	HURST, Robert William	342 Pickens St., Rock Hill, S. C.	FR.	MARTIN, Geddes Hugh	450 Virginia St., Spartanburg, S. C.
SO.	HUTCHINSON, Franklin Deland	Rt. 2, Box 195, Scranton, S. C.	FR.	MARTIN, George Brantley	Bamberg, S. C.
JR.	HYATT, Donald McIntosh, Jr.	324 Howard-Aden Apts., Sptbg., S. C.	JR.	MARTIN, James Elmore	915 S. Harper St., Laurens, S. C.
FR.	INGLE, David Ernest	Star Rt., Bunnell, Fla.	FR.	MARTIN, Kenneth Stephen	212 Callahan St., Rutherfordton, N. C.
FR.	INMAN, Billy Robert, Jr.	304 Church St., Buffalo, S. C.	JR.	MASON, Billy Hugh	Webber St., Jonesville, S. C.
JR.	INMAN, Francis Paul	205 Lybrand St., Union, S. C.	SR.	MASON, Glenn M.	Rt. 1, Duncan, S. C.
FR.	INMAN, Frederick Roger	Church St., Buffalo, S. C.	JR.	MASSEY, Reese Martin, Jr.	331 Oakland Ave., Rock Hill, S. C.
FR.	IVESTER, Claude Breedin	Rt. 2, Walhalla, S. C.	JR.	MATHIS, Dennis Earl	Rt. 1, Spartanburg, S. C.
FR.	JACKSON, Julian LaVal	Horatio, S. C.	FR.	MATTHEWS, Thomas Francis	Rt. 2, Coward, S. C.
SO.	JACKSON, Lonny June	217 Howard-Aden Apts., Sptbg., S. C.	SR.	MAW, Samuel Hartson, Jr.	Glenn St., Newberry, S. C.
FR.	JAMES, Doane Epps	Latta, S. C.	JR.	MAXWELL, James Lee	1072 Otis Blvd., Spartanburg, S. C.
FR.	JAMES, Larry Dean	Oak Field Ave., Easley, S. C.	JR.	MAYS, Martin Lee	608 Monument Square, Camden, S. C.
SO.	JEFFRIES, Wm. Henry, Jr.	122 Williamsburg Ave., Lake City, S. C.	SO.	MEARES, George Arthur	732 Adger Rd., Columbia, S. C.
FR.	JENKINS, Douglas White	Park St., Mullins, S. C.	SR.	MEDLOCK, Thomas Travis	3416 Devereaux Rd., Columbia, S. C.
FR.	JENKINS, Robert Dowell	Rt. 3, Greer, S. C.	SR.	MEEK, John Thomas	Pine St., Solvang, Calif.
FR.	JENNINGS, Henry Wade	270 Hydrick St., Spartanburg, S. C.	SO.	MELTON, Chance Calhoun	219 3rd St., Gaffney, S. C.
SR.	JENNINGS, Robert D.	W. Church St., Bishopville, S. C.	FR.	MELTON, Lucius Hopkins, Jr.	West End Rd., Chester, S. C.
FR.	JENNETTE, Johnny Wilson	Patterson St., Loris, S. C.	FR.	MELTON, William Copeland	Sardinia, S. C.
SO.	JOHNSON, David Garland	Rt. 1, Box 151, Marion, S. C.	JR.	METCALF, Billie Cauthran	315 Church St., Spindale, N. C.
SR.	JOHNSON, David Neil	119 Allen Ave., Spartanburg, S. C.	SO.	METCALF, Ronald Curtis	315 Church St., Spindale, N. C.
FR.	JOHNSON, David Oneal	Rt. 1, Woodruff, S. C.	SO.	MILLER, Edward Andrew	61 Washington Pl., Somerville, N. J.
JR.	JOHNSON, Everette Keith	119 Ponce de Leon, Spartanburg, S. C.	FR.	MILLER, Kenneth Alfred	7212 Asheville Hwy., Spartanburg, S. C.
FR.	JOLLEY, Benny Watson	Box 50, Chesnee, S. C.	JR.	MILLER, Thomas Pinckney	96 Camp Croft Cts., Sptbg, S. C.
FR.	JOLLY, Clarence Lamar	712 S. Main St., Reidsville, N. C.	SO.	MILLER, William Dabney, Jr.	382 Mills Ave., Spartanburg, S. C.
SO.	JONES, Albert Raymond	204 Chester St., Blacksburg, S. C.	FR.	MIMS, Dwight Hill	Rt. 1, Darlington, S. C.
SR.	JONES, Charles D.	3129 Johnston, Knoxville, Tenn.	JR.	MITCHEM, John Robert	40 Mill Rd., Spartanburg, S. C.
SO.	JONES, Freddie Dean	Rt. 1, Pacolet, S. C.	JR.	MOOD, Charles Ashleigh	24 S. Washington St., Sumter, S. C.
SO.	JONES, Hubert E.	1206 Mercer St., Knoxville, Tenn.	JR.	MOONEYHAM, Joe Wheeler	510 Brawley St., Spartanburg, S. C.
FR.	JONES, James Harold	Gary St., Whitmire, S. C.	FR.	MOORE, Lewis Jackson	143 Hall St., Spartanburg, S. C.
JR.	JONES, John Earl	118 Park Ave., Greer, S. C.	JR.	MOORE, Stanley Joseph	Rt. 3, Shoresbrook, Spartanburg, S. C.
FR.	JONES, Louis Wiley	507 Duke St., Winston-Salem, N. C.	SO.	MORGAN, Ray Hughes	296 Spring St., Spartanburg, S. C.
FR.	JONES, Rome Earl	2046 W. 21st., Chicago 4, Ill.	JR.	MORRISSETT, James Stephen, Jr.	Rt. 4, Spartanburg, S. C.
SO.	JUSTICE, Royce Abbott	Rt. 5, Spartanburg, S. C.	FR.	MORROW, Jesse Lawrence	10 Lyman Rd., Inman, S. C.
SO.	KANG, Andrew Ho	Seoul, Korea	JR.	MOSELEY, James Felder	Box 145, Ridgeland, S. C.
SO.	KANOS, Christopher James	603 Westmont Dr., Fayetteville, N. C.	FR.	MOSER, Billy Joe	127½ College St., Spartanburg, S. C.
SP.	KAY, Robert Ansel	Crystal Springs Apts., Spartanburg, S. C.	SO.	MOUNT, Gerald Fred	13 Wando Ave., W. Oak Forest, Chas., S. C.
SO.	KAREGEANNES, Harry George	134 Carlisle St., Sptbg., S. C.	JR.	MOYER, William Benjamin	1785 Hillcrest Blvd., Spartanburg, S. C.
JR.	KEELS, Tommy White	202 N. Purdy St., Sumter, S. C.	FR.	MOZINGO, James Brantley	521 Chestnut St., Rock Hill, S. C.
FR.	KEESLER, James Martin	8 Branyon Apts., Spartanburg, S. C.	JR.	MUZEKAIR, Louis Harry	206 Croft St., Greenville, S. C.
FR.	KELLETT, John Newton, Jr.	Box 444, Seneca, S. C.	SO.	NAGLE, Robert Francis	Box 283, Drayton, S. C.
SO.	KENNEDY, William A., Jr.	Rt. 4, Taylors, S. C.	SO.	NANNEY, Don Roger	Box 107, Chester, S. C.
FR.	KING, Daniel Edward	500 S. Broadway, Forest City, N. C.	FR.	NEELY, William Grady	2107 Buncombe Rd., Greenville, S. C.
SR.	KING, Russell Calvin, Jr.	107 Sanders St., Darlington, S. C.	FR.	NETTLES, John Stevens, Jr.	505 Laurens Ct., Camden, S. C.
JR.	KING, Wayne Manly	St. George, S. C.	SO.	NETTLES, William Fletcher, III	1605 Mill St., Camden, S. C.
JR.	KIRKPATRICK, Bill Wayne	120 Canterbury Rd., Sptbg., S. C.	JR.	NEVES, Charles Arthur, Jr.	102 Pine St., Greer, S. C.
JR.	KNOX, Augustus Joe	605 Lowndes Hill Rd., Spartanburg, S. C.	FR.	NEWELL, Newton Jasper, Jr.	1621 McDuffie St., Anderson, S. C.
JR.	KOON, Ben Lewis	Box 183, Woodstock, Va.	JR.	NUNN, William Jay	3200 Rainbow Cir., Charlotte, N. C.
SO.	LAFAYE, Robert Stoddard	2630 Stratford St., Columbia, S. C.	JR.	OAKMAN, Clarence Thomas	134 Edwards Ave., Spartanburg, S. C.
FR.	LANCASTER, James Edgar, Jr.	136 W. View Blvd., Sptbg., S. C.	FR.	O'DELL, Grady Lowell	100 Wallace St., Union, S. C.
JR.	LANE, David Leroy	Calhoun St., Bishopville, S. C.	FR.	OGBURN, Edward William, Jr.	620 E. Black St., Rock Hill, S. C.
FR.	LAW, Robert Bowden	713 Manly Pl., Winston-Salem, N. C.	FR.	O'NEAL, Marvin Humbert	Estill, S. C.
SR.	LAWRENCE, George Francis	614 East 15th St., Brooklyn, N. Y.	SO.	O'NEAL, Seavy Highsmith	26 Inglewood Dr., Sumter, S. C.
JR.	LAWSON, Julius Rutledge	404 N. Purdy St., Sumter, S. C.	SO.	O'NEAL, Belton Ragsdale, Jr.	406 Summit Dr., Greenville, S. C.
SR.	LAWSON, Ralph Hervey	Buffalo, S. C.	SO.	OSBON, Robert Edison	10 Columbia Dr., Aiken, S. C.
FR.	LAYE, Frank Wiley	2900 Millwood Ave., Columbia, S. C.	FR.	OSBORNE, Bobby Wilson	231 Charlotte St., York, S. C.
SP.	LEE, Ernest Wilton	Rt. 1, Landrum, S. C.	JR.	OSTEEN, Edward Powell	Fayetteville Rd. Ext., Rockingham, N. C.
JR.	LEE, Norris Timothy	Rt. 2, Timmonsville, S. C.	FR.	OZTIS, Ernest R.	132 Wells Ave., Greenwood, S. C.
FR.	LEGETTE, John Robert	First Ave., Dillon, S. C.	FR.	OVERCASH, Charles Bryan	254 Hillside Ave., Charlotte, N. C.
FR.	LEITNER, Thomas Center, Jr.	Rt. 1, Box 47, Columbia, S. C.	SO.	OWENS, Grover Clifford, Jr.	P. O. Box 62, Forest City, N. C.
JR.	LEO, Richard Francis	163 Saratoga Ave., Rochester, N. Y.	FR.	OWENS, Joe Herron	211 Washington St., Winstboro, S. C.
JR.	LEWIS, James Daniel, Jr.	1208 Main St., Conway, S. C.	FR.	PAGE, Cary Lee, Jr.	Pleasant Valley, Tryon, N. C.
FR.	LEWIS, Joe Monroe	Rt. 3, Winstboro, S. C.	SO.	PALMER, Harry J.	Wofford Campus, Apt. 4, Spartanburg, S. C.
FR.	LIDE, Theodore Alison, Jr.	1 Frank Clarke St., Sumter, S. C.	FR.	PARKER, Dallas Gene	Pacoret Mills, S. C.
SO.	LINDER, Jackie Woodrow	Washington Rd., Cowpens, S. C.	SR.	PARKER, W. Freeman, Jr.	230 Broad St., Sumter, S. C.
SO.	LINDER, James Benjamin	20 4th St., Inman, S. C.	SR.	PARLER, Sam G.	Columbia Ave., Batesburg, S. C.
JR.	LINEBERGER, James Worth, Jr.	Overhill Dr., Spartanburg, S. C.	JR.	PATTON, Clarence Mitchell	Main St., Woodruff, S. C.
SP.	LOCKLAIR, Benjamin Eugene	771 Maple St., Spartanburg, S. C.	SR.	PEARCY, English Brown	523 Hampton St., Walterboro, S. C.
SR.	LORIEA, Robert Sydney	Padgett Loop, Walterboro, S. C.	FR.	PEARMAN, Jerry Francis	Box 104, Fairforest, S. C.
SO.	LOWE, Dudley Thomas	332 S. Church St., Spartanburg, S. C.	SO.	PENDARVIS, James William	Rt. 1, Box 8, Dorchester, S. C.
SO.	LOWRANCE, William Steven	Broadway, Forest City, N. C.	FR.	PENDER, Rexford Henry	2410 Lever Ct., Anderson, S. C.
SR.	McCOWN, William Vance	P. O. Box 67, Tryon, N. C.	SP.	PENLEY, James Dewey, Jr.	435 McCelvey St., York, S. C.
FR.	McCRAVY, Samuel Tucker	321 Marion Ave., Spartanburg, S. C.	JR.	PENNY, Robert Lynn	1007 Pine Cir. Dr., High Point, N. C.
FR.	McDONNELL, Joseph John	4173 Humphrey St., St. Louis, Mo.	SR.	PENNY, William Earl	1007 Pine Cir. Dr., High Point, N. C.
FR.	McELVEEN, Tracy	R.F.D. 1, Turbeville, S. C.	FR.	PERRY, Gary Chandler	Methodist Orphanage, Raleigh, N. C.
FR.	McFALL, Henry Eugene	918 W. Whitner St., Anderson, S. C.	SO.	PETERSEN, Donald James	Rt. 4, Darlington, S. C.
SR.	McGINNIS, Alfred Chester	215 Dinwiddie Ave., Knoxville, Tenn.	FR.	PETTY, Bill Gene	301 E. Robinson St., Gaffney, S. C.
SO.	McGRAW, William Calvin	Rt. 1, Duncan, S. C.	JR.	PETTY, Paul Dewitt	7808 Asheville Hwy., Spartanburg, S. C.
FR.	McGUIRT, Milton Lee	Rt. 2, Kershaw, S. C.	FR.	PHILLIPS, Carl Franklin	Box 181, Kershaw, S. C.
SR.	McINTOSH, David Laurence	526 Edisto Dr., Florence, S. C.	SR.	PHILLIPS, Jack Ellison	2406 Wallace Ave., Spartanburg, S. C.
SR.	McINTYRE, Thomas Kirkland	Chesnee, S. C.	SR.	PHILLIPS, Raymond Leland, Jr.	Box 2021, Greenville, S. C.
JR.	McKENZIE, Leon Craig	P. O. Box 2382, Spartanburg, S. C.	FR.	PIKE, Joseph Howard	Wofford Campus, Apt. D-1, Sptbg., S. C.
SR.	McKINNEY, Roy Goodwin, Jr.	432 Pinckney Ct., Sptbg., S. C.	JR.	PITTS, Clair Daniel	205 N. Adair St., Clinton, S. C.
FR.	McLAIN, Lucien Brooks	202 Liberty St., Bennettsville, S. C.	SO.	PITTS, Douglas Drayton, Jr.	303 School St., Greer, S. C.
SO.	McLEOD, Harold McCallum, Jr.	922 Russell St., S. E., Orbg., S. C.	SO.	PITTS, Laurens Dorroh	Myrtle Dr., Rock Hill, S. C.
FR.	McMAHON, Gary Eugene	7233 Valley Falls Rd., Sptbg., S. C.	FR.	PITTS, Philip Gordon	303 School St., Greer, S. C.
FR.	McMEKIN, William Thomas, Jr.	Rt. 2, Box 141, Whitmire, S. C.	FR.	POOLE, Dixon Lamar, Jr.	724 Palmetto St., Spartanburg, S. C.
JR.	McMILLAN, Dan William	494 Virginia St., Spartanburg, S. C.	SR.	PORTER, Fred Belton	Rt. 6, Station B, Spartanburg, S. C.
FR.	McMILLAN, Marion Liddell, Jr.	402 Irby St., Laurens, S. C.	FR.	PORTER, Kenneth Claud	Rt. 1, Travelers Rest, S. C.
			SP.	POTTS, James Basil, Jr.	121 W. Cleveland St., Spartanburg, S. C.



DIRECTORY—Continued

RANK	NAME	HOME ADDRESS	RANK	NAME	HOME ADDRESS
FR.	POWELL, Miles Phil	202 Lloyd St., Mullins, S. C.	JR.	SWANN, W. Reed	512 N. Condon St., Georgetown, S. C.
SR.	POWELL, William Augustus	Box 238, Chesnee, S. C.	JR.	SWANSON, James Marshall, Jr.	1109 Eastwood Ct., S. Boston, Va.
FR.	POWERS, James Madison	Church St., Cowpens, S. C.	FR.	SWOFFORD, Perry A.	Chesnee, S. C.
FR.	PREWETT, Ernest Wroten	110 Weikers St., Walterboro, S. C.	SO.	TATE, John Louis	1234 Franklin St., Burlington, N. C.
FR.	PRICE, Howard Lee, Jr.	749 Maple St., Spartanburg, S. C.	JR.	TATUM, Ben Moore	415 E. Tatum Ave., McColl, S. C.
SO.	PROBST, Clarence Wesley, Jr.	306 E. Park Ave., Sptbg., S. C.	SO.	TAYLOR, Clyde Calvin	114 Converse St., Greenville, S. C.
SO.	PRUETTE, Charles Allan	Markham Rd., Tryon, N. C.	FR.	TAYLOR, Ernest Edward	144 Locust Ave., Hampton, Va.
FR.	RAMEY, Burris Endel	Rt. 1, Enoree, S. C.	SO.	TAYLOR, Leon Sandy	569 Irwin Ave., Spartanburg, S. C.
SO.	RAMPEY, William James	912 Queen St., Columbia, S. C.	JR.	TAYLOR, Rex Adams	Rt. 1, Box 364, Fountain Inn, S. C.
SR.	RAY, Albert O'Neal	Rt. 1, Box 150, Andrews, S. C.	FR.	TAYLOR, Roy Edward	Rt. 2, Box 221-F, Forest City, N. C.
FR.	REAMES, Rembert Carlisle	Main St., Bishopville, S. C.	SP.	TAYLOR, Thomas Walker	725 Maple St., Spartanburg, S. C.
JR.	REASONOVER, Carl Rhame	1603 Lyttleton St., Camden, S. C.	JR.	TEAL, Walter Newton	902 E. Main St., Dillon, S. C.
JR.	REED, Eddie Lang	Box 66, North, S. C.	SO.	TEAL, Jerry Ellison	P. O. Box 385, Pageland, S. C.
JR.	REEDER, Donald Lee	1540 Church St., Whitmire, S. C.	FR.	TEASTER, Gerald Fred	Pacolet, S. C.
FR.	REEVES, Gerald Archie	King Haigler Apts., Camden, S. C.	FR.	TEASTER, Perry Harmon	5 Montgomery Ave., Pacolet Mills, S. C.
FR.	REEVES, Wallace Robert, III	1421 Sarsfield Ave., Camden, S. C.	JR.	TEMPLETON, Craig	Box 723, Newburgh, N. Y.
SO.	RHODES, Major Cline	23 3rd St., Inman, S. C.	SR.	TERRELL, Ronald Keith	19 Brook St., Lyman, S. C.
JR.	RICE, George Rentz	3903 Park St., Jacksonville, Fla.	SR.	THACKSTON, Thos. Reginald	206 Cantrell Ave., Fort Mill, S. C.
FR.	RICHARDS, Wayne Leon	509 W. 14th St., Duncansville, Penn.	FR.	THAMES, Reginald Carlisle	Rt. 1, Summerton, S. C.
SR.	RICHARDSON, James Leonard	812 Waycross, Marion, N. C.	FR.	THOMAS, Walter Bryant, Jr.	Rt. 2, Matthews, N. C.
FR.	RICHARDSON, Jerome J.	431 Rollingwood Cir., Fayetteville, N. C.	SO.	THOMASON, William Bonner	Charlotte Hwy., York, N. C.
SO.	RIEBLING, Louis Peter	707 Howard St., Spartanburg, S. C.	SO.	THOMPSON, Bill Lewis	330 S. Main, Rutherfordton, N. C.
SR.	ROACH, Billy Lynch	Box 301, Tryon, N. C.	JR.	THOMPSON, Leon Edwin	411 Smith St., Timmonsville, S. C.
FR.	ROBBINS, Robert Frank	Box 14, Chesnee, S. C.	SO.	THORNE, James Perry	Box 142, Chesnee, S. C.
JR.	ROBERSON, Bobby Franklin	106 Moore St., Union, S. C.	SO.	THORNTON, Richard A.	100 Memminger St., Greenville, S. C.
JR.	ROBERSON, Jack Donald	106 Moore St., Union, S. C.	SO.	THRILKILL, John Robert	4806 Main St., Columbia, S. C.
JR.	ROBERSON, Lindsay Cody	309 Faulkner St., Clover, S. C.	FR.	THIEDMAN, Walter P., III	203 Railroad Ave., Bamberg, S. C.
SR.	RODDY, Jack Augustus, Jr.	5905 Catalina Dr., Columbus, Ga.	FR.	TILLER, Thomas Lucas	932 Sherwood Dr., Florence, S. C.
FR.	RODDY, John Robert	Rt. 1, Tryon, N. C.	SO.	TIMMONS, Charles Edward	115 Crescent Rd., Spartanburg, S. C.
SO.	ROGERS, Dwain Kirkwood	Rt. 3, Box 66, Mullins, S. C.	JR.	TOOLE, Howard Eldred	Carey St., Greer, S. C.
FR.	ROPER, William Cary	Arial Station, Easley, S. C.	FR.	TRENTINI, James Anthony	27 Wellington Ave., Everett, Mass.
SO.	ROTHROCK, William Roby	569 Woodland St., Spartanburg, S. C.	FR.	TUNNO, William Miles	656 Boyd St., Spartanburg, S. C.
FR.	ROUQUIE, James Stanley	Box 574, Rt. 2, W. Columbia, S. C.	FR.	TURNER, Don Ervin	167 Aiken Dr., Florence, S. C.
FR.	RUFF, Claude Delaney, Jr.	5411 Holmes Ave., Columbia, S. C.	FR.	TYSON, William Bryan, Jr.	Little River, S. C.
FR.	SALLEY, George Bull, Jr.	1030 Moss Ave., N. E., Orangeburg, S. C.	SO.	USHER, Bobby Clyde	W. Main St., Bennettsville, S. C.
SO.	SALLEY, Lawton Harris	Rt. 4, Box 393, Orangeburg, S. C.	FR.	VALENTINE, Arnold Hughston	Rt. 7, Spartanburg, S. C.
SO.	SANDERS, Frederick Kirkland	The Citadel, Charleston, S. C.	FR.	VAN LANDINGHAM, John R., Jr.	1418 Madison, Florence, S. C.
SO.	SANDERS, William Donald	112 Walnut Ave., Chas. Hghts., S. C.	FR.	VANNERSON, Mabrey Wm., Jr.	653 Woodland St., Sptbg., S. C.
FR.	SANSBURY, Olin Bennett, Jr.	Rt. 5, Darlington, S. C.	SO.	VARN, George Holland	Box 457, Kingstree, S. C.
JR.	SARRATT, Carland L., Jr.	301 W. Carolina St., Blacksburg, S. C.	FR.	VASSEY, Boyd Bryne	Rt. 4, Box 226, Rutherfordton, N. C.
FR.	SCOTT, Legrand Thurman, Jr.	1301 King Ave., Florence, S. C.	SO.	VAUGHN, Noble	Rt. 1, Box 230, Middlesboro, Ky.
FR.	SCOTT, George T.	McLendon St., Ashburn, Va.	FR.	VINSON, Charles Thomas	Rt. 2, Box 210A, Jacksonville, N. C.
SO.	SCRUGGS, Robert G.	Box 111, Caffney, S. C.	FR.	WADE, Jesse Linwood	1205 King Ave., Florence, S. C.
JR.	SCUDDER, Richard Waite	Mary Munsford Hall, Charlottesville, Va.	FR.	WALDROP, Marion D.	Earle St., Greenville, S. C.
SR.	SEIFERT, William Eugene	510 Hampton Dr., Spartanburg, S. C.	SR.	WALLACE, Harry Hart	Rt. 1, Box 50, Beaufort, S. C.
JR.	SEILER, John Augustus, Jr.	Wofford Cam., Apt. A-2, Sptbg., S. C.	SR.	WALLACE, Richard Strong	122 Sanders, Darlington, S. C.
FR.	SENN, Conrad Allen	581 Osage St., Spartanburg, S. C.	SR.	WALLACE, William Clarkton	Rt. 3, Box 49, Marion, S. C.
SO.	SENTELL, Jay Homer	335 Howard-Aden Apts., Sptbg., S. C.	JR.	WALLER, Billie Gene	40 Mill Rd., Spartanburg, S. C.
FR.	SERMONS, Henry Proctor	346½ Marion Ave., Spartanburg, S. C.	FR.	WALLER, John Henry, Jr.	421 N. Main St., Mullins, S. C.
SR.	SESSOMS, Walter Woodrow	Rt. 5, Darlington, S. C.	SR.	WALTER, Ted Holt	Rt. 2, Florence, S. C.
JR.	SEXTON, Donald Jackie	Rt. 1, Lilburn, Ga.	JR.	WARNER, Milton Dale	181 Merrimon Ave., Asheville, N. C.
SR.	SHEALY, Dan Wallace	740 N. Vernon St., Spartanburg, S. C.	FR.	WATERS, Edmund Wideman	Box 184, Saluda, S. C.
FR.	SHELLEY, Verne Fredrick	Rt. 1, Kankakee, Ill.	SO.	WATSON, George Thompson, Jr.	237 Crace Ter., Greenwood, S. C.
JR.	SHIPMAN, L. Wade	225 Oakland Ave., Spartanburg, S. C.	FR.	WATSON, James Gordon, Jr.	16 Brock St., Pelzer, S. C.
SR.	SHULER, Claudius Osborne	First St., Easley, S. C.	JR.	WATSON, Robert Malcourt, Jr.	1 Milliken Ave., Drayton, S. C.
JR.	SHULER, Robert Keith	201 S. 1st St., Easley, S. C.	SO.	WATSON, Wallace Steadman	1225 King Ave., Florence, S. C.
FR.	SHYTTLES, Douglas Milton	Valley Falls, S. C.	SO.	WAY, John Gilbert	101 Carmel St., Greenville, S. C.
JR.	SIMMS, Carlton Burnett	333 Laurel St., N. Charleston, S. C.	FR.	WEATHERS, Marvin Walker, Jr.	806 Maple St., Sptbg., S. C.
SP.	SINKOE, Morris Benjamin	2018 Sherwood Ave., Charlotte, N. C.	FR.	WEBBER, Oliver Blake	1904 E. Main, Spartanburg, S. C.
SR.	SISK, Leon Jan	718 Union St., Spartanburg, S. C.	JR.	WEST, Donald F.	Box 70, Pauline, S. C.
FR.	SKEWS, James Albert	503 Chester St., Myrtle Beach, S. C.	JR.	WEST, Joe Ramsey, Jr.	Rt. 2, Inman, S. C.
SR.	SKINNER, Talmage Boyd	2205 W. North Ave., Anderson, S. C.	JR.	WESTBROOK, Sidney Henry	1034 Charlotte Ave., Rock Hill, S. C.
SO.	SMATHERS, Keener McNeal	1905 Madison Ave., Greensboro, N. C.	FR.	WHAM, Charles Bradley	Apt. 220, Howard-Aden, Sptbg., S. C.
SO.	SMILEY, John Carlisle	1139 Evergreen Cir., Rock Hill, S. C.	JR.	WHITE, Donald Edward	Rt. 1, Box 127, Gaffney, S. C.
FR.	SMILEY, William M.	1139 Evergreen Cir., Rock Hill, S. C.	FR.	WHITE, George Ray, Jr.	Rt. 1, Timmonsville, S. C.
SO.	SMITH, Billy Scott	Rt. 3, Marion, S. C.	SO.	WHITLEY, William Henry, Jr.	Box 128, Kannapolis, N. C.
SR.	SMITH, Charlie Dorn, Jr.	Rt. 1, Lake City, S. C.	FR.	WHITLOCK, Myles Wentworth, Jr.	863 Whitlock, Sptbg., S. C.
JR.	SMITH, Henry Walter, Jr.	255 W. Broad St., Darlington, S. C.	FR.	WHITESSELL, Robert Frazier	Rt. 5, Rock Hill, S. C.
JR.	SMITH, Jack Monroe	604 Nome St., Florence, S. C.	FR.	WHITMIRE, Glenn Harvey	Hammond Rd., Lyman, S. C.
SO.	SMITH, Lee Cole, Jr.	705 Gregg Ave., Florence, S. C.	SO.	WHITMIRE, Grover Cleveland	Tryon, N. C.
SO.	SMITH, Mitchell H., Jr.	Kirkover Hills, Camden, S. C.	FR.	WHITMIRE, Robert Van	1000 W. Poinsett Dr., Greer, S. C.
SO.	SMITH, Rufus Larry	Roebuck, S. C.	FR.	WHITTED, Francis Dean	Rt. 4, Taylors, S. C.
JR.	SMITH, Thaddeus Jackson	426 McQueen St., Florence, S. C.	SR.	WIGGINS, James Thomas	309 W. Cohen St., Union, S. C.
FR.	SMITH, Woodrow Marshall	Rt. 4, Box 217, Bennettsville, S. C.	SR.	WILBURN, Robert Edward	113 Wallace Ct., Union, S. C.
SP.	SMITHYMAN, Harold S.	244 E. Cleveland St., Sptbg., S. C.	SO.	WILKES, Thomas Byars, Jr.	E. George St., Woodruff, S. C.
FR.	SMOAK, Glenn David, Jr.	Yonges Island, S. C.	SR.	WILKINSON, Howard Ray	Rt. 2, Box 115-A, Forest City, N. C.
SR.	SNELGROVE, Don Carlos	Rt. 3, Batesburg, S. C.	FR.	WILLIAMS, Herbert Harold	Rt. 1, Spartanburg, S. C.
FR.	SNOW, William Guafd	Rt. 1, Greer, S. C.	JR.	WILLIAMS, Jake Witsell	Ruffin, S. C.
FR.	SOULE, Samuel Akin	3510 Kemmore Dr., Hampton, Va.	SO.	WILLIAMS, J. Kendree, Jr.	522 W. Granada Rd., Phoenix, Ariz.
SR.	SPIVEY, David Burris, Jr.	P. O. Box 358, Conway, S. C.	FR.	WILLIAMS, John King	7227 Brock St., Spartanburg, S. C.
FR.	SPLAWN, Rhett Evans	778 Fulton St., Spartanburg, S. C.	JR.	WILLIAMS, Tommy Martin	St. George, S. C.
JR.	SPOUSE, Kestor Garner	101 Highland Ct. Apts., Sptbg., S. C.	SO.	WILLIS, Arthur Napoleon	700 Plume St., Spartanburg, S. C.
SO.	STAMPER, Walton Bennett	814 Woodlawn Rd., Charlotte, N. C.	JR.	WILSON, Bobby Gray	Box 36, Timberlake, N. C.
SR.	STANTON, William Hugh	17-B Harrington Ave., Greenville, S. C.	SR.	WILSON, Edward Allen	349 Summers Ave., Orangeburg, S. C.
JR.	STEPHENS, Bobby Gene	Glendale, S. C.	FR.	WILSON, Harlan Euel, Jr.	214 S. Thompson St., Shelby, N. C.
JR.	STEVENS, B. B.	Rt. 6, Spartanburg, S. C.	FR.	WILSON, Luther Vanderbilt, Jr.	Rt. 5, McDaniel Ave., Greer, S. C.
FR.	STEVENS, Belton McMillan	Rt. 1, Loris, S. C.	FR.	WILSON, Theodore Lanford	159 W. Wood St., Spartanburg, S. C.
SR.	STEVENSON, John Alexander	Rt. 3, Seneca, S. C.	FR.	WILSON, Jake Wallace	7 Broadway, Forest City, N. C.
SR.	STEWART, Alan Don	Rt. 2, Locke, N. Y.	SO.	WOMICK, Grady Perry	Avondale, N. C.
FR.	STILL, Reddick Bowman	591 Otis Blvd., Spartanburg, S. C.	JR.	WOOD, Russell Paul	235 Brookwood Ter., Spartanburg, S. C.
SO.	STOCKMAN, Abner Pierce	Montague St., Greenwood, S. C.	SO.	WOODHAM, Alva Leslie, Jr.	N. Church St., Bishopville, S. C.
FR.	STOKES, Leonidus Michael, III	241 N. Memorial, Walterboro, S. C.	FR.	WRIGHT, Stephen Luther	S04 Palmetto St., Spartanburg, S. C.
SO.	STONE, Henry Otto, Jr.	185 W. Henry St., Spartanburg, S. C.	SO.	WRIGHT, Thomas Fleming	2636 Magill Ave., Maryville, Tenn.
FR.	STREATER, Jerry	Ruby, S. C.	JR.	WRIGHT, Vincent Smith	West End Rd., Chester, S. C.
JR.	SFUART, David	202 E. Creswell Ave., Greenwood, S. C.	SO.	YARBOROUGH, James Thomas	238 W. Broa , Darlington, S. C.
SR.	STYLES, Carl McWilliams	P. O. Box 37, Travelers Rest, S. C.	SO.	YARBROUGH, Motte Jean	Edgewoo S., Saluda, S. C.
SO.	SUARES, Gilberto Jesus	Oriente, Cuba			
FR.	SUBER, Martin Gay	110 Morse St., Whitmire, S. C.			
SO.	SUDDUTH, David Stoddard	298 W. Hampton Ave., Sptbg., S. C.			
SR.	SUMMERS, Thos. Abram	895 Middleton, N. E., Orangeburg, S. C.			
JR.	SUMMERS, Thomas Jason	106 Lowrance St., Forest City, N. C.			



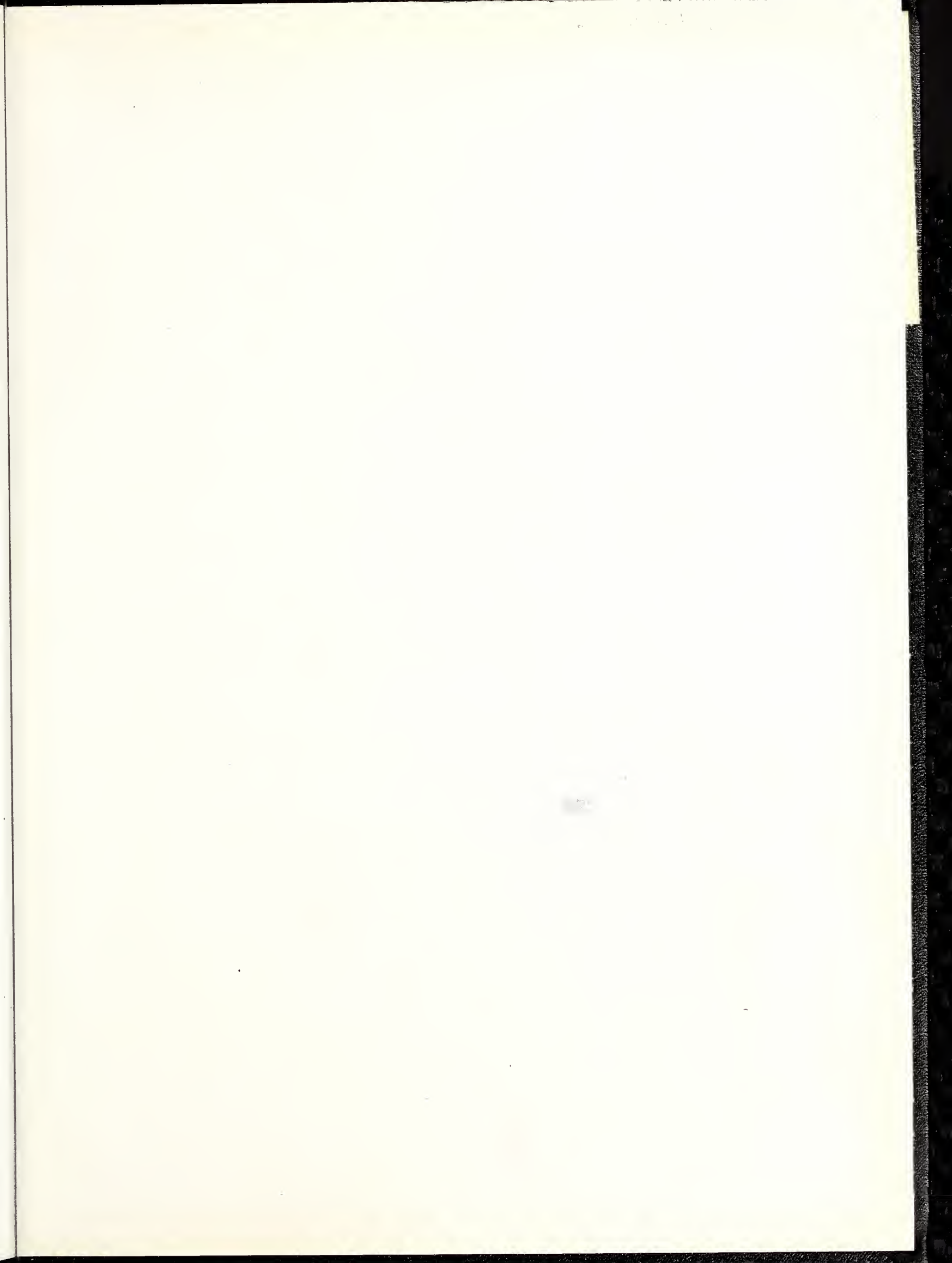







**For Reference**  
Room  
Not to be taken from this room

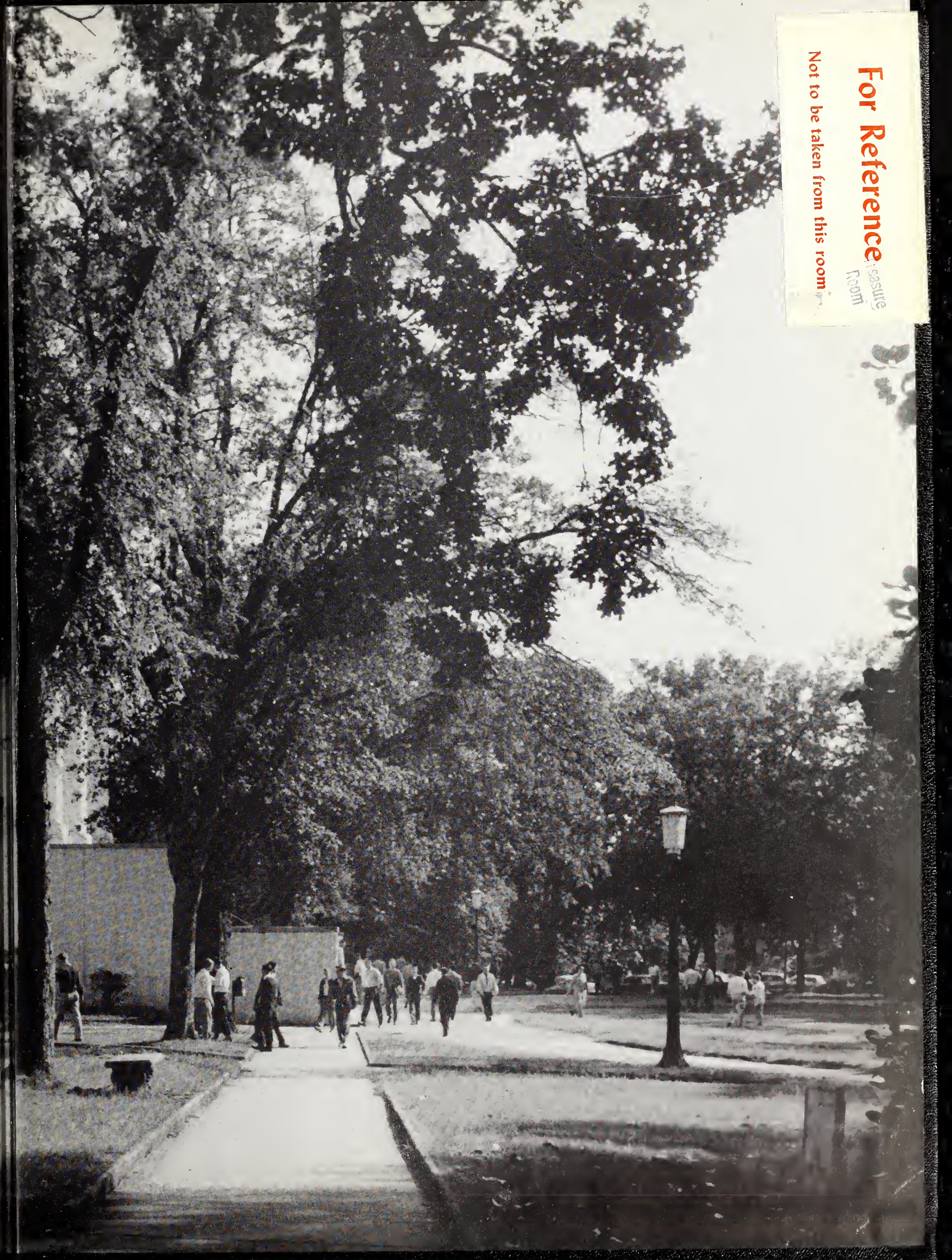



WOLFFORD COLLEGE W  
R D COLLEGE WOLFORD  
COLLEGE WOLFORD CC  
WOLFORD COLLEGE W  
RD COLLEGE WOLFORD